WEATHER SYNOPSIS

The barometer remains stationary on the Coast, and fine, hot weather continues over this province. Rain is falling in Northern Alberta.

The Daily Colonist.

(ESTABLISHED 1858)

COLONIST TELEPHONES

Advertising	11
Business Office	11
Circulation	12
Job Printing	197
Editorial Rooms	80
Editor	2111

NO. 231—SEVENTIETH YEAR | VICTORIA, BRITISH COLUMBIA, FRIDAY, SEPTEMBER 7, 1928 | TWENTY-TWO PAGES

EXPANSION OF B.C. COAST SERVICE IS PLANNED

SEIZURE IS FIRST MOVE IN CAMPAIGN

Fisheries Department Intends to Enforce Law Against U.S. Fishing Vessels in B.C. Waters

TWO CAPTURED IN CLAYOQUOT SOUND

Legal Proceedings Expected to Result in Confiscation of Boats—Repeated Warnings Ignored

VANCOUVER, Sept. 6.—Seizure of the two United States fishing boats, Marmon and Chief, in Clayoquot Sound, Wednesday, was but the first move of a campaign instituted by the Department of Marine and Fisheries, to clear Canadian waters of United States fishing craft, said Major Motherwell, chief inspector of fisheries, today. The Dominion Department of Justice has been notified of the seizures, and has been requested to forward permission to institute "condemnation proceedings" against the vessels.

A British Columbia lawyer will be appointed to handle the case for the Crown. If the department is successful in its suit the ships will be confiscated and sold, the inspector stated.

The Department of Marine and Fisheries is acting in conjunction with the Department of Customs in this campaign. The fisheries officials have only two patrol boats, the Givenchy and the Malaspina, to cope with the situation, and have therefore enlisted the aid of the Customs speedboat Despatcher, which is capable of developing twenty-six knots.

IN THREE-MILE LIMIT

This action, said Major Motherwell, has been taken as a result of complaints that United States ships entered British Columbia waters for fishing purposes and then sought shelter in Canadian coves and harbors overnight. Under the Fisheries Act, they can only come within the three-mile limit because of "humanitarian reasons," such as engine trouble or stormy weather.

REPEATEDLY WARNED

"They have been warned repeatedly in a friendly manner to stay away but have disregarded our advice," the inspector commented.

The only recourse now open to the Americans is to buy larger vessels capable of weathering rough seas all night, but the additional expense will take away all the profits from their enterprise and thus the Canadian fishermen will not have to suffer unfair competition, said the major.

DIES AGED 115

HAVANA, Sept. 6.—The oldest citizen in Cuba, Santos Olivares, died today at the age of 115 years.

From the Colonist Tower

Friday, Sept. 7

251st Day, 1928

THE WEATHER

Victoria and Vicinity: Light to moderate winds, generally fair, not much change in temperature.

Sun Rises: 5:39 o'clock.
Sun Sets: 6:44 o'clock.

High Tide: 8.8 feet, 7:18 p.m.
Low Tide: 3:13 feet, 2:02 a.m.

Deep-Sea Shipping

Departures—
Shidzuoka Maru, for Orient, due out about 5 o'clock.

Sports

British Columbia softball play-off slated for tomorrow.
Bobby Jones ranks No. 1 amongst United States golfers, for third successive year.
Final race meet of British Columbia season will open at Colwood tomorrow.
George S. Lyon captures Canadian seniors golf title for ninth time. J. E. Wilson, Victoria, heads Western contingent.
Lacoste and Tilden will be missed at Forest Hills tennis tourney.
Harper's homer in tenth gives Cardinals victory over Pirates.
Dave Lewis stows away visiting Tar in fast battle.

The News

Local and Provincial—
C.P.R. president announces two new steamers will shortly be constructed for British Columbia coastal service.
C.N.R. places Victoria on equal terms with Mainland exporters of grain.
Saanich tax sale shows large increase in cash percentage.
Specialists to talk today to Victoria doctors.
Changes in education department will come slowly, says Hon. J. Hinchliffe, at Port Haney.

Dominion, Imperial and Foreign—
Transcanada plane arrives at Edmonton.

Will Organize Health League Branch

DR. MURRAY G. THOMSON

Organizer of the Health League of Canada, a Victoria branch of which is to be organized following Dr. Gordon Bates' public meetings tonight and tomorrow night at Memorial Hall in interests of preventive medicine.

ARBITRARY GRAIN RATE IS WAIVED

Canadian National Railway Places Victoria on Equal Footing With Mainland Exporters of Wheat

CROP BUMPER ONE SAYS MR. GIBSON

Victoria has been placed on the same basis as Vancouver with regard to grain and grain products tariff on the Canadian National Railway, it was elarned here yesterday, in a communication from Mr. A. J. Gibson, of the Panama Pacific Grain Terminals, Ltd. This means that there will be no arbitrary rate on grain shipped from the Prairies to Victoria as there has been in the past. It places the Victoria shippers, who will operate for the first time this year, on equal and competitive footing with Mainland exporters.

The tariff came into effect on September 1 on all Canadian National lines, including the Alberta and Great Waterways Railway, Central Canada Railway, Edmonton, Dunvegan & British Columbia Railway, and Pembina Valley Railway, west of Port Arthur.

Mr. Gibson says in his letter:

"While the frost did considerable damage to later wheat, this will possibly not be noticeable until marketing commences. The threshing is well under way at the present time, and it will only be a very short time now before grain will be on the market in a big way.

"Western route shipments will, no doubt, be somewhat delayed from Western Saskatchewan owing to the fact that premiums are against Western shipments from freight equalization points. However, with the bumper crop which the Western provinces enjoy this year, it will only be a matter of a short time before Eastern facilities are filled to capacity, and Western shipments will then be general."

Godfrey Plane At Edmonton on Flight to Coast

EDMONTON, Sept. 6.—Struggling against stiff head winds and unable to see on account of rain and smoke, Major A. E. Godfrey and Sergt.-Major Graham were forced to land on the Saskatchewan River here at 6:30 p.m. today after completing their second jump of the transcanada seaplane flight. They left Lac du Bonnet, Manitoba, at 8 a.m. The Wasp Fairchild monoplane, equipped with pontoons, was scheduled to light on Lake Wabamaum, some forty miles west of Edmonton, where a supply of gasoline was awaiting, but it was unable to continue past Edmonton on account of the darkness and heavy rainstorm which they encountered some thirty miles south of the city. Major Godfrey accordingly decided to spend the night in Edmonton and brought his plane down on the Saskatchewan River at Viewpoint, near the Premier coal mine.

At 8 o'clock a.m. on Friday, weather permitting, Godfrey and Graham will take off from the Saskatchewan River and proceed west to Lake Wabamaum, where they will take on fuel which was shipped there on Thursday for them. From Wabamaum they will endeavor to make Vancouver in a single hop by way of the Yellowhead Pass. Major Godfrey expects to arrive in Vancouver not later than Friday evening.

Munich Plane Crashes

ERFURT, Germany, Sept. 6.—Two passengers and a pilot were killed today when Lufthansa's regular Erfurt-Munich plane crashed on a forced landing near Forchem.

CHANGES OF POLICY WILL BE GRADUAL

Education Department Will Move Slowly in Varying Principle of Grants and Books, Minister Says

ECONOMY IS TO BE EXERCISED

Hon. J. Hinchliffe Answers Some Queries in Address to Interested Audience at Port Haney

PORT HANEY, Sept. 6.—This evening, at the opening of the new school here, the main speaker was Hon. J. Hinchliffe, Minister of Education. He received a cordial welcome. It was the second time Port Haney had heard a Minister of Education. Mr. Cameron Fearling, a member of the school board, moved the vote of thanks, which was adopted with enthusiasm.

The occasion was the first one afforded Hon. J. Hinchliffe since assuming the office of Minister of Education of presenting his views on matters pertaining to education, and of offering any forecast of what the policy of the new minister would be.

After congratulating the people of the school district on the completion of their school, and speaking in general terms of the advancement in methods of education that have been made in recent years, Mr. Hinchliffe went on to say that, judging from the number of inquiries that were being made, people generally were very much interested in what was to be the future policy of the Department of Education.

Although the really big questions of policy that must be solved had not yet been fully considered, there were certain smaller matters about which definite decision had been made.

ECONOMY, NOT PARSIMONY

In regard to the expenditure of large sums of money on education, it had been asked whether under the new Government such expenditures would be largely decreased. Mr. Hinchliffe said the policy of the department would not be parsimonious in regard to expenditure on education. Whenever the real necessity arose for the expenditure of moneys,

Continued on Page 2, Column 3

SPECIALISTS TO SPEAK IN CITY

Dr. Gordon Bates, of Toronto, Addressing Public Meetings Tonight and Tomorrow

PREVENTIVE SIDE IS EMPHASIZED

The sincerity of the Victoria Medical Society, acting in conjunction with the Canadian Medical Association in the interests of preventive medicine, is shown in its invitation to the Victoria public to attend lectures to be given tonight and tomorrow night at Memorial Hall by Dr. Gordon Bates, of Toronto. Dr. Bates' subjects will be "Social Hygiene in Relation to Preventive Medicine" and "The Progress of Preventive Medicine."

Dr. Gordon Bates is one of three lecturers who have come to Victoria under the auspices of the Canadian Medical Association in a scheme organized in conjunction with the Sun Life Assurance Company about five years ago. This took the form of post-graduate lecture tours intended to carry within the reach of the medical practitioners in remote parts of the country the very latest information regarding scientific methods in the prevention and control of disease. The first year after the scheme was organized one team of lecturers was sent out from the East, and each year since then one or two groups of specialists well primed with the most up-to-date information have toured the country and carried valuable facts to the medical men in the most isolated parts of the Dominion. This year the Victoria Medical Society is taking advantage of Dr. Gordon Bates'

Continued on Page 2, Column 5

Local Bull Is Grand Champion At Exhibition

NEW WESTMINSTER, Sept. 6.—In the judging of Jersey cattle at the Provincial Exhibition here Forward Princess Pearl, imported from Jersey by A. E. Dumville, of Sardis, B.C., was awarded the grand champion Jersey cow of the Exhibition. J. S. H. Matson's bull, Glamorgan Juno's Boy, from Victoria, won the grand championship in this class.

Has Good News for City

Mr. E. W. Beatty, chairman of the board of directors and president of the Canadian Pacific Railway Company, who announces that two new steamers will be constructed for service here.

SAANICH TAX SALE BREAKS CASH RECORD

Over 50 Per Cent of Property Put Up at Tax Sale Is Sold — Reversion of Land Steadily Decreases

SALE BRISK OF PARCELS PUT UP

The close of the tax sale of land in Saanich yesterday showed another increase in the percentage of cash sales and a big decrease in the number of parcels that were put up for sale, it was announced by Mr. R. F. F. Sewell, municipal clerk. For the past four years there has been a steady increase in the cash sales at the tax sale and a steady increase in the percentage of cash sales. Even more encouraging is the fact that in the past few years there has been a big decrease in the number of parcels reverting to the municipality and the number of lots that have been put up for sale.

In 1925 the money received in cash sales of reverted land at the tax sale was $2,594. In 1926 the receipts were increased to $6,542. Last year the amount received was $5,021 and this year $4,581. The slight decrease during last year and this year is accounted for by the tremendous decrease in the number of lots put up for sale.

The percentage of cash sales tells the real story, however, of the municipality's recovery from wartime depression as far as taxation of land is concerned.

In 1925 the percentage of cash sales was 12.4 per cent. The 1926 percentage was 36.3. A slight drop was recorded in 1927, the percentage being 35.3. This decrease compared with 1926, however, was more than made up by the number of reverted lots sold during the year other than at the tax sale.

At the sale just closed the percentage was 51.1, the highest on record. More encouraging still is the fact that reverted land has been selling briskly so far this year and receipts from this source are in advance of the same period for 1927.

Reversion of property this year, when compared with previous years, also indicates a general improvement in the real estate conditions in Saanich. In 1925 a total of 18,352 parcels reverted to the municipality. The following year showed a decrease, the total reversions being 11,466 parcels. In 1927 the figure dwindled to 9,203, while this year there were only 4,300 reversions.

The total number of parcels that went to the tax sale this year is but another indication of the return to prosperity. In 1925 the total number of lots put up for sale was 20,946, and in 1926 the total was 18,008. The 1927 figure was 14,224 and this year it was only 8,966, a decrease of 11,980 parcels since 1925.

BISHOP DIES FROM BEATING BY ROBBERS

CINCINNATI, Sept. 6.—Right Rev. Joseph Crane Hartzell, bishop of the Methodist Episcopal Church for Africa, died at Christ Hospital this morning. His death was due to injuries received when he was bound and beaten by robbers in his home at Blue Ash, near here, on June 1.

Public Health Lectures to Be Given Twice

PUBLIC health lectures, under the auspices of the Victoria Medical Society, will be held in the Memorial Hall, Vancouver Street, this evening and tomorrow evening, at 8.15 o'clock. The speaker will be Dr. Gordon Bates, of Toronto University.

Hon. J. Hinchliffe will preside tonight, and Dr. Thomas Miller tomorrow night. The subject tonight will be "Social Hygiene and Public Health," and tomorrow Dr. Bates has selected "Progress of Preventive Medicine" as his theme.

Sea Island Is Favored For Vancouver Airport

VANCOUVER, Sept. 6. — Sea Island is favored as a site for an air harbor for Greater Vancouver, according to the formal report of Squadron Leader A. T. Cowley, copies of which have been forwarded by G. J. Desparts, Deputy Minister of National Defence, to Alderman E. W. Dean, chairman of the inter-municipal airport committee. The report was considered by the joint committee at the city hall this afternoon.

Jury Finds Accident Due to Stage Being Unfit Mechanically

SITTING from 5:30 o'clock last night until 1 o'clock this morning, the coroner's jury inquiring into the death of Petty Officer William A. Richards, who was killed at Cowichan Bay last Monday, when a Gray Line stage driven by Mr. W. H. Landy, struck him, brought in a verdict declaring death accidental, exonerating the stage driver from all blame, declaring the stage not mechanically fit and added a rider urging the Government to widen the road at Buena Vista Hill. Constable Hughes, of the Provincial Police, was commended highly for his work.

The verdict reads as follows:

"The jury finds that the deceased met his death as a result of an accident and that no blame is attached to the driver of the stage who, according to the evidence, deserves great praise for his conduct under very trying circumstances.

"The accident, in our opinion, was brought about by the employment for the carrying of passengers of a conveyance which was not at the time of the accident in a fit mechanical condition for such a purpose.

"Arising from the tragedy, of which this inquiry is the outcome, the jury desires to impress upon the Government of British Columbia the very urgent necessity of at once widening and straightening the Island Highway where it passes through Cowichan Bay district."

The jury's finding went on to urge upon the Government the necessity of appointing inspectors to drive on the stages at frequent intervals and be given a demonstration of how the brakes work, and if they fail to operate satisfactorily that the stage be taken off the run and not permitted to operate again until certified. Further, it was urged that at least one inspector be appointed to each district.

"We recognize the difficulty of the police in handling such an unexpected jam in traffic in so narrow a space and specially commend Constable Hughes' efforts, which were both satisfactory and successful. Considering, however, that there was an emergency, one or more special constables should have been enrolled on the spot, no regular member of the force being available."

The courtroom in which the inquest was held was packed by interested listeners. Many witnesses were heard. Mr. A. M. Johnson, K.C., acted for the Attorney-General; Mr. A. D. Crease represented the Admiralty; Mr. R. B. Harvey represented the driver, and Mr. S. V. Elliott was counsel for the Gray Line.

TWO NEW STEAMERS WILL BE CONSTRUCTED FOR B.C. COAST STEAMSHIP SERVICE SHORTLY

Mr. E. W. Beatty, President of Canadian Pacific Railway, Makes Announcement in Connection With Triangular Service, in Anticipating Withdrawal of Older Tonnage

Party of Industrialists From East With Him

President Says Results of Tests Promise Suitability for Adequate Foundations to Exist North of Empress Hotel Building for Extension of Structure

"WE have built up on this Coast a service in the progress of which we have taken considerable pride," said Mr. E. W. Beatty, K.C., president and chairman of the Canadian Pacific Railway, in discussing the B.C. Coast Steamship Service on his arrival here yesterday with a party of directors. "I doubt if, generally speaking, there exists any better service of a similar type anywhere, but, naturally, we cannot stand still. We must replace some of our older tonnage with more modern and more commodious vessels, and plans for the construction of two new large vessels will be undertaken immediately. In their construction we shall have particular regard for the needs of the night service between Vancouver and Victoria, the vessels to be of moderate speed, appropriate for this particular traffic, and having accomodation for large numbers of passengers.

"The Princess Nora, now building in Scotland, is so designed that it could take over the Winter service to Alaska points, or the service between Vancouver and Northern British Columbia points, but of course its regular run will be on the West Coast of the Island."

THE EMPRESS HOTEL

In connection with the work on the Empress Hotel, and possible enlargements thereon, the president said: "The company's engineers have been investigating the foundation conditions of the company's property on which the Empress Hotel is situated and sufficient progress has so far been made to indicate the probability of securing adequate foundations on the company's property immediately to the north of the present structure. Plans are now in the course of preparation, and, as soon as they are completed and finally approved, a further announcement will be made."

CRYSTAL GARDEN

No changes of any importance in connection with the Crystal Garden are in contemplation, it is explained.

TOURIST TRAFFIC

Mr. Beatty has always been a warm friend of the development of Vancouver Island from a tourist standpoint, and, discussing that issue, in answer to a question regarding the company's plans, the president explained that the Canadian Pacific, by keeping up the standard of its Coast Steamship Service; by extending the Empress Hotel, and by extensive advertising throughout Canada, the United States and Great Britain, was making a very important contribution to the encouragement of tourist traffic to this Island.

ISLAND MATTERS

Dealing with the Esquimalt & Nanaimo Railway programme, Mr. Beatty explained that no extension of E. & N. Railway lines was under consideration at the present time.

In regard to the suggestion of acquiring the Forbidden Plateau, west of Courtenay, and part of the Esquimalt & Nanaimo Railway grant, the president said:

"I do not know the present standing of the proposal to set aside an area for a national park near Courtenay. The position of the E. & N. Railway was clearly stated to the proponents of the scheme.

AVIATION

Mr. Beatty was questioned with regard to the company's plans in the future of commercial aviation. "While the company has charter powers to conduct aviation services," he said, "it has up to the present confined itself to association with existing airways through the Canadian Pacific Express. The Pacific Coast offers very favorable opportunities for air service, but we do not contemplate establishing a commercial service at this time."

With regard to freight services on the Pacific, Mr. Beatty said that the company did not contemplate the immediate establishment of a freight service, though, he said, "we are watching the situation very closely with the purpose of meeting new traffic developments in this way if that becomes necessary.

EMPRESS OF JAPAN

"Specifications of the new Pacific liner have already been published," said Mr. Beatty, questioned on the subject of ocean passenger services. She will be about 600 feet long, 75 feet beam, with a sea speed of 22 knots. She will be named the Empress of Japan and will be a commodious vessel with all improvements and arrangements which recent experience has indicated are desirable in the service in which she will operate.

Continued on Page 2, Column 3

PLANE VICTIMS DIED AT ONCE, BODIES SHOW

Mr. Clement Holden Returns From Port Townsend With Eyewitness Account of Search

MINE SWEEPER MAY BE SENT

"Death came instantly to those on board the monoplane," Mr. Clement Holden, stepson of Dr. D. B. Holden, one of the passengers on the ill-fated monoplane, stated on behalf of himself and his brother Alex, on his arrival from Port Townsend last night.

Mr. Holden has been with the United States Coastguard cutters since last Saturday, and helped to identify the bouy of Mr. Alexander M. Scott. The undertaker who took charge of the body, told Mr. Holden that there was no water in the lungs. This indicated that death came instantaneously to those on board.

The crash occurred at 11:10 a.m. on August 25. This has been definitely ascertained, Mr. Holden said, from the watch found on Mr. Scott's body. The watch stopped at 11:10 o'clock.

HIS OWN STORY

"When I arrived at Port Townsend," he said, "I was taken out to the Coastguard cutters that were carrying on the work of locating the plane. On my arrival I found that an object had been located in about seventy-eight feet of water. A dinghy had been attached to the cable that had grappled onto the object, which had been located by Coastguard cutter No. 273. The object was believed to be the wrecked monoplane. It was situated between Protection Island and Clallam Point, at the entrance to Discovery Bay, and about a mile from shore.

"The object remained in that position between Saturday night

Continued on Page 2, Column 5

C.P.R. FLEETS EXPAND UPON BOTH OCEANS

Mr. William Baird Tells of Impressive Advance Made by Great Transportation Company Since 1914

HUGE EXPENDITURE FOR SHIPBUILDING

WINNIPEG, Sept. 6.—"I am glad to be in Winnipeg on the eve of the harvesting of the greatest crop in Canadian history," William Baird, recently-appointed steamship traffic manager of the Canadian Pacific, stated here today on the occasion of his first visit to the West. Referring to the operation by the Canadian Pacific Steamships of the largest and most important Atlantic services ever undertaken by any steamship line in Canada's marine record, he said:

"We have spent $20,000,000 in giving Canada four Duchess ships, which are among the finest and fastest ships on the Atlantic. We have also given Canada, through the building of the Duchesses, the credit of new propulsion arrangements in steamships; the Duchesses are the most economically-driven ships afloat.

"Western Canada now looks more and more to the Pacific Ocean for

Continued on Page 2, Column 6

SAVED HIS SON BUT NOT SELF

NEPHEW OF SIR LOMER GOUIN KILLED WHEN CAR COLLIDES WITH TRAIN

Opens Door and Throws Son to Safety—Boy Uninjured—Lieut.-Col. Blais Also Dies

LACHUTE, Que., Sept. 6.—Lieut.-Col. N. Blais, divisional head at Lachute for the Province of Quebec Road Department, and Lomer Jugere, an engineer of the department, were fatally injured today when their automobile collided with a C.P.R. train.

Although Mr. Jugere could not save his own life, he retained sufficient presence of mind to open the door of the car and threw to safety his seven-year-old son. The lad was uninjured.

The dead men were connected with well-known Quebec families. Col. Blais was a brother-in-law of J. L. Boulanger, deputy minister of roads, and Mr. Jugere was a nephew of Sir Lomer Gouin, former Premier of the province and former Minister of Justice in the Dominion Government.

RACE HORSES BURNED

LONDON, Sept. 6.—Six valuable race horses were burned to death in a fire at Goldsborough Hall, the Yorkshire home of Princess Mary and Viscount Lascelles, tonight. The fire was confined to the stables.

Stability and Natural Fitting

Are the two important factors that mothers most naturally consider when deciding upon their

CHILDREN'S SHOES

We have the right shoes and at the right prices. Buy your school shoes at Cathcart's.

Wm. Cathcart Co., Ltd.

1208 DOUGLAS ST.

CUCUMBERS FOR PICKLING

Small size, per lb. ..... 3¢ Large size, per doz. ..... 25¢
Apples, per lb. ... 2¢, 3¢ and 4¢ Plums, per lb. ..... 5¢
Also Other Fruits and Grain

Tel. 413 **SYLVESTER FEED CO.** 700 Yates Street

Young & Pottinger

Sheet Metal Work
Plumbing
Furnaces Installed and Repaired
Phone 515 3020 Douglas Street

Great Britain now has 20,314 miles of railways

Fled to Vancouver

REGINA, Sept. 6.—Charged with robbing a store at Edenwold, Sask., last October, and stealing about $3,000 in money after blowing a safe, James Francis and Joseph Barber, of Vancouver, went on trial today in the Court of King's Bench. Both men, who were brought back from Vancouver, pleaded not guilty. The case will continue Friday.

de Kuyper Gin

Genuine HOLLANDS *Gin*
Heart Label

Favourite beverage of 4 Generations

DISTILLED THREE TIMES, THOROUGHLY RECTIFIED.

JOHN de KUYPER & SON, Distillers
ESTABLISHED 1695
Rotterdam — Holland

6

This advertisement is not published or displayed by the Liquor Control Board or by the Government of British Columbia.

Kirkham's Grocerteria
749-751 YATES STREET

Week-End Specials

Ramsay's Cream Sodas, large carton ..... 19¢
Empress Pure Jam, 2's, all kinds, per tin ..... 25¢

Libby's Sliced Pineapple, 2's, per tin ..... 25¢
Gold Cross Pumpkin, 2½'s, 2 large tins ..... 25¢
Quaker Pork and Beans, 18-oz. tins ..... 10¢

Morton's Worcestershire Sauce, per bottle ..... 10¢
Empress Jelly Powder, all flavors, 3 pkts. for ..... 19¢
Dina-Mite, Breakfast Cereal, per pkt. ..... 20¢

Scouting Boy Norwegian Sardines, per tin ..... 10¢
Queen Crab Meat, finest quality, per tin ..... 30¢
Smith's Choice Chili Sauce, per bottle ..... 23¢

Gloss Starch, 2 pkts. for — Corn Starch, 2 pkts. for } 19c
Choice Peas, 2 tins for — Choice Corn, 2 tins for } 25c

1 lb. Malahat Coffee and 1 lb. Lump Sugar for ..... 45¢
Indian Broken Pekoe Tea, per lb. ..... 55¢
Three Crown Valencia Shelled Almonds, per lb. ..... 45¢
Heinz Cream of Tomato Soup, per tin ..... 10¢

Pure Orange Marmalade, 4's, per tin ..... 39¢
Pure Strawberry or Raspberry Jam, 4-lb. tins ..... 50¢
Capital Pastry Flour, 10-lb. sacks ..... 47¢
Five Roses Bread Flour, 49-lb. sacks $2.45

H.P. SAUCE Bottle 25c
PURITY SHAKER SALT 10c
LUX 2 Pkts. for 19c

PROVISIONS—COOKED MEATS—FRUITS

Smoked Picnic Hams, per lb. ..... 26¢
Smoked Cottage Rolls, per lb. ..... 30¢
Boiled Sliced Ham, choice, per lb. ..... 50¢
Baked Sliced Ham, choice, per lb. ..... 60¢
Jellied Tongue, sliced, per lb. ..... 60¢

New Alberta Butter, 3 lbs. for $1.32; per lb. ..... 45¢
Choice Creamery Butter, 3 lbs. for $1.38; per lb. ..... 47¢
Best New Zealand Butter, 3 lbs. for $1.42; per lb. ..... 48¢

Choice Corned Beef, sliced, per lb. ..... 25¢
Choice Ham Bologna, sliced, per lb. ..... 25¢
Pure Lard, 1-lb. cartons ..... 18¢
Choice Mild Cheese, per lb. ..... 28¢
Domestic Shortening, 1-lb. cartons ..... 18¢

Grapefruit, 4 for — Juicy Lemons, per doz. } 25c
Oranges, per doz. — Bananas, per doz. } 30c

Fancy Plums, 5-lb. baskets ..... 25¢
Tomatoes, No. 1 Hothouse, 5-lb. baskets ..... 35¢
Large Outdoor Tomatoes, 4 lbs. for ..... 25¢
Seedless Grapes, 2 lbs. for ..... 25¢
Ripe Bartlett Pears, 4 lbs. for ..... 25¢
Large Okanagan Cantaloupes, each ..... 15¢
Okanagan Preserving Peaches, per crate $1.40
Ashcroft Gem Potatoes, 10 lbs. for ..... 25¢
New Spanish Onions, 4 lbs. for ..... 25¢
Choice Sweet Potatoes, per lb. ..... 10¢
Weston's Fancy Biscuits, 1's, per box ..... 39¢
New Comb Honey, per section ..... 28¢
Choice Mixed Candy, special, 2 lbs. for ..... 35¢

Store Open Evenings for the Sale of Fruit, Bread, Butter, Eggs, Confectionery, Tobacco, Cigarettes

Two New Steamers to Be Constructed for B.C. Coast Steamship Service

Continued from Page 1

GENERAL BUSINESS

"It is hard to overestimate the significance of the present crop in its consequences to the general business of the Dominion," said Mr. Beatty. "Following, as it does, upon four crops of more than average size and value, it is obvious that its importance to the country, both East and West, is very great," he added. "If the anticipated yield is anything like that which is prophesied, Canada is assured of prosperous conditions until the middle of next year."

Mr. Beatty said general business conditions were excellent, and that "while the improvement in the conditions of all trades is not uniform, there are few that show a recession from the conditions existing during the past year."

THE PARTY OF DIRECTORS

Those in Mr. Beatty's party are: Sir Herbert Holt, director of the Royal Bank; Sir Charles Gordon, president of the Bank of Montreal; Mr. F. W. Molson, director; Mr. W. N. Tilley, K.C., director; Col. Henry Cockshutt, director; Mr. W. A. Black, director; Mr. James A. Richardson, director; Mr. Ross M. McMaster, director; Hon. Smeaton White; Mr. Beaudry Leman, general manager of the Banque Canadienne Nationale; Dr. W. W. Chipman; Mr. W. J. Blake Wilson, British Columbia director, and Mr. D. C. Coleman, vice-president, Western lines of the Canadian Pacific Railway.

WELCOMED HERE

Several former officials of the Canadian Pacific Railway, now resident here, and friends of the directors met the party on their arrival at the Empress Hotel.

They had crossed by the regular steamer, Captain C. D. Neroutsos, the manager, and Captain J. W. Troup, late manager of the B.C. Coast Steamship Service, meeting them in Vancouver, and accompanying them here. Mr. J. M. Cameron, manager of the E. & N. Railway, met the party here.

The party will remain in Victoria until midnight today. They were the guests of Lieutenant-Governor Bruce at a Government House dinner.

TO SEE HARVESTS

One of the objects of this tour is to see the state of business, particularly the harvest in places off the main line. For this reason, the route chosen in coming west from Winnipeg was through the Southern parts of Manitoba, Saskatchewan and Alberta. At Assiniboia the party left the train to see a practical test of the now combination machine harvester working in a field. In Southern Alberta, where crops have not been of the best in recent years, the party found conditions far better, and were highly pleased to note the improved prospects for grain yield.

The route to the Coast lay through the Crow's Nest Pass and Kettle Valley lines, an opportunity being taken to inspect the improvements at the Consolidated Smelter at Trail.

TO VISIT PEACE RIVER

In returning East the same policy will be adopted, traveling as far as possible by branch lines, in order to see the conditions in Saskatchewan and Alberta. A visit of four days is to be paid to the Peace River district, after the party reaches Edmonton. It is intended to see as much of the country as time permits in connection with the matter.

This area has been much before public attention for some time, and it is expected the company desires to share in the freight business originating in that area. It is estimated there will be thirty million bushels coming out of that district as a result of this harvest. It is not improbable some announcement of policy with regard to transportation matters in that section will be made on the return of the party to Edmonton.

TO MEET PRESIDENT

Mr. H. F. Mathews, manager for the West, of the C.P.R. hotel system, has arrived here to confer with the directors in connection with the improvements at the Empress Hotel.

CHANGES OF POLICY WILL BE GRADUAL

Continued from Page 1

that expenditure would be made as far as provisions would allow, and it would be made with the idea of obtaining the very best results possible. At the same time, the policy that has been laid down by the Premier and the policy which would govern the whole actions of the Conservative Government, would be carried out, and that policy was to obtain a dollar's worth of return for every dollar that was expended; so if there was a reduction in the expenditure on education, as might very well happen, it would more probably come from a careful and economical management of the affairs of the department than from an actual reduction in grants for educational purposes.

It would be the policy of the department to use, as far as possible, Canadian or Empire products. This again was in conformity with the policy laid down by the Premier.

Books that were written and published in Canada and supplies generally, of home manufacture, would be preferred before the products of other countries.

An effort would be made to standardize, as far as possible, the textbooks prescribed for use in the various schools. It was felt that in this way, in many of the subjects at any rate, the books could be used for a period of years, and the expense which is laid upon the parents of children in regard to the purchase of textbooks would thus be materially lessened.

NO GREAT CHANGE

It had also been asked whether important and extensive changes were likely to be made in the policy of this department. The minister said it would be unwise to make any great change without due and careful preparation, and that in this department there should be just as little experimenting as possible. He realized that the young person receiving his education in the public schools had only one chance; he could not come back in after life and try the work over again if his education did not prove satisfactory. It was of the utmost importance, therefore, that great care should be exercised in planning for and making changes.

Changes would be made when and as the necessity for and advisability of the same became apparent, he said, and he hoped that the taking over of the management of the department would be accomplished as smoothly as possible and without disturbing in any way the work of the students in the schools. He was fully aware of the importance of the work in which parents, teachers, school boards and Education Department officials were alike concerned, and hoped that they would all be able to work together for the advancement of the young people of this province who will in the future control its destiny.

Magistrate Suspends Bank Clerk's Sentence

VANCOUVER, Sept. 6.—Suspended sentence was ordered by Magistrate Findlay, in the case of Walter E. Mack, Cypress Street, charged with obtaining money by false pretences and with theft. The allegation was that Mack appropriated money to the amount of $1,787, belonging to the Royal Bank of Canada, by whom he was employed as clerk. The information was laid by D. C. Ritchie, assistant supervisor of the bank.

Mack is alleged to have obtained $387 on a cheque under the name of A. H. Jebkins in November, 1927, and a further sum of $400 in the name of N. Snark in February, 1928.

PLANE CROSSES NORTH CANADA

EDMONTON PILOT TAKES CAPITALISTS FROM HUDSON BAY TO SLAVE RIVER

Flight Made From Winnipeg to Chesterfield Inlet, Then Across to Fort Smith

EDMONTON, Sept. 6.—An Edmonton pilot, Clennell Dickins, has just completed successfully what will almost certainly be the first air flight across the Barren Lands, flying with two New York capitalists from Winnipeg north to Chesterfield Inlet, and thence across the Barrens (sub-arctic prairies) to Fort Smith on the Slave River.

The distance, if taken in a direct line, is approximately 1,750 miles from the inlet to Fort Smith, and the route taken would carry the flyers right over the lonely cabin on the Thelon River where Mounted Police today are endeavoring to clear up the mystery of the death of Jack Hornby and his two companions.

Word now has been received in the city of the safe arrival of the party at Fort Smith, the members being Dickens, the New Yorkers and a mechanic.

SYDNEY, N.S.W., Sept. 6.—Alderman William Henry Lambert, at one time Lord Mayor of Sydney, died here today. He had held many important offices, being at various times secretary of the Workers' Union and president of the Australian Labor Party. He was Labor member of the Australian Commonwealth Parliament.

PLANE VICTIMS DIED AT ONCE, BODIES SHOW

Continued from Page 1

and Sunday morning, when it slid back into sixty fathoms of water when an attempt was made to drag it towards shore.

"Had we been able to obtain a diver between Thursday night and Sunday morning we would have been in a position to determine what this object was, and considerable time and expense would have been saved by the United States Coastguard.

"Mr. Daniel de R. M. Scarett, assistant secretary of the Transportation Indemnity Company, of New York, arrived on the scene Wednesday night. He stated that his company had sent him there for the purpose of determining whether or not the plane was worth salvaging. He also stated that they had no accident insurance on any of the passengers. With regard to liability insurance, he claimed to have no data on this phase of the insurance question.

"On Monday the cutter Arcata, from Seattle, and the cutter Guard, from Friday Harbor, arrived on the scene under Command of Captain Federson. They proceeded to the scene of the supposed wreck. Grappling irons attached to steel hawsers swept the sea floor over the spot where the supposed plane had slipped into sixty fathoms of water. They failed to get the object into shore owing to fog and poor visibility, making the dragging operations in the vicinity of the deep hole in the sea floor difficult. The boats succeeded in dislodging the marker, which was attached to the object, and with the grappling irons fast to this, the boats towed it shoreward. But when Captain McCray, the diver, went down, nothing was found.

COASTGUARD PRAISED

"The steel hawsers used in the dragging operations were supplied by Mr. Charles Latta, brother-in-law of Pilot Herold Walker. The United States Coastguard placed all its equipment and vessels at the disposal of those searching for the plane. I cannot speak too highly of the services rendered by the United States Coastguard officials and the treatment accorded me and others vitally interested in the search by the American people. I only hope that if such a thing occurs on this side to an American craft that only half as much is done, for that would be more than has been done from this side on this occasion."

MINE SWEEPER

When queried with regard to a news dispatch from Seattle, Lieutenant-Commander Wallace Creery, at the Esquimalt Navy base, said last night that if Ottawa authorities and the Washington authorities approved, either H.M.C.S. Thiepval or Armentiers would be sent to search for the plane.

SPECIALISTS TO SPEAK IN CITY

Continued from Page 1

presence in the city to give the public an opportunity to hear him speak on two phases of preventive medicine.

A corollary to Dr. Bates' visit here will be an attempt on the part of Dr. Murray G. Thomson, one of the pioneer movers in the Health League of Canada, to reorganize the Victoria Social Hygiene Council as the Vancouver Island Health League, with headquarters in Victoria. Dr. Thomson has already organized Up-Island branches of the Health League, and the Victoria organization will constitute the headquarters branch of the Island group.

Two other speakers who have come to Victoria in connection with the Autumn post-graduate tour of the Canadian Medical Association are Dr. A. T. Bazin, assistant professor of surgery, McGill, and Dr. A. H. Gordon, associate professor of medicine, McGill. This evening at 6:45 the three visiting medical men will be the guests of the Victoria Medical Society at a dinner in their honor at the Union Club, when there will be five-minute talks from each of the guests. Tomorrow at midday the Medical Association will give a luncheon at the Union Club for the guests, when the speaker will be Dr. A. T. Bazin, and in the evening the Medical Association will be addressed in its rooms at the Campbell Building by Dr. Bazin and Dr. Gordon.

Lithuania's Fight

GENEVA, Sept. 6.—Two hours after telegraphing Lithuania's adhesion to the Kellogg peace treaty, Prime Minister Waldemaras went today before the Council of the League of Nations and fought forcefully for his country's right to raise the question of sovereignty over Vilna.

He declared that Lithuania could have no thought of supporting her claims by force inasmuch as the world had renounced war as a method of settling disputes.

The International Political Olympic Games—No. 1: "The Tug o' Peace."
—Daily Express, London.

C.P.R. FLEETS EXPAND UPON BOTH OCEANS

Continued from Page 1

outlets, and Mr. Beatty has aptly timed his order for a big Pacific Empress which will retain for this country the distinction of having the fastest ship on the Pacific service. No nation can ever become an effective world power without a merchant marine, and Mr. Beatty deserves the commendation of all Canadians for the manner in which he has put Canada on the map from the point of view of the merchant marine.

GREAT RECORD

"In 1914 the Canadian Pacific Steamships operated on the Atlantic and Pacific Oceans thirty-eight ships of a gross tonnage of 343,000, the average tonnage of the ships was 9,000, and the average speed thirteen knots. In 1929 we shall operate twenty-five ships of a gross tonnage of 389,000, with an average speed for passenger vessels of seventeen knots and an average tonnage of 15,900."

Mr. Baird said that the Canadian Pacific Steamships wanted to make Canadians feel proud when they traveled on Canadian ships, that Canada was second to none in her merchant marine. When prospective citizens set out from Europe it was the desire that the quality of ships should reflect the greatness of Canada's opportunities.

CARGO VESSELS

Discussing the steamship situation further, Mr. Baird stated: "In addition to four new passenger steamers on the Atlantic, we have built and are now operating five fast new cargo ships between Montreal, London and the Continent. Those interested realize what this tonnage means in giving increased facilities for Canadian trade and commerce in Europe's valuable markets. With the cargo facilities of our passenger vessels added to those of our exclusively freight vessels, the Canadian Pacific well merits the compliments received from interested importers and exporters." Mr. Baird remarked that the Duchess of Bedford now held the westbound speed record between Liverpool and Montreal. She left Liverpool at 1:30 p.m. on one Friday and disembarked her passengers at Montreal at 7 a.m. the following Friday.

CANADIAN CLUBS ELECT OFFICERS

Mr. J. M. Macdonnell, of Montreal, Chosen President—Next Conference in Quebec

CALGARY, Sept. 6.—J. M. Macdonnell, of Montreal, was elected president of the Association of Canadian Clubs today. He is president of the Canadian Club of Montreal, manager of the National Trust Company, and chairman of the Rhodes Scholarship Trust in Canada. With the election of officers, the main business part of the programme of the annual conference of Canadian Clubs was brought to a close.

The announcement of Mr. Macdonnell's election preceded that of the choice of Mrs. H. G. H. Glass, of Calgary, of vice-president of the association. It was decided unanimously to accept the invitation of Premier Taschereau and Col. G. E. Marquis, president of the Quebec Canadian Club, to hold the 1929 conference in Quebec city.

The conference passed a resolution urging on the Dominion Government the recognition of Canadian descent when recording details of the time of taking the next census.

It was also decided to fittingly recognize and celebrate the 400th anniversary of the landing of Jacques Cartier on the shores of Canada in 1534.

The executive committee for 1929 will be composed of Rt. Hon. Sir R. L. Borden, L. J. Burpee, C. G. Cowan, K. A. Greene, Mr. Justice A. K. MacLean, Dr. S. J. McLean, Dr. A. M. Long, Mrs. Charles Thorburn, all of Ottawa; and E. J. Tarr, K.C., of Winnipeg.

For driving the wheel of a milk truck over the tail of a sheep dog, Herbert Wheeler was fined recently in a Reading, England, court.

"THE COLONIST IN NEW YORK"

The Colonist is delivered to the principal New York hotels, on order only, by the Long Acre Newspaper Delivery. Order may be given to the Mail Clerk of your hotel or telephoned to Longacre 4649.

All Set for Fall's Chilly Days

Fall temperature is variable, but it seldom goes to extremes. There are really six months of the year when a man has pretty regular use for a light weight overcoat.

You should have one of these "between-seasons" overcoats for health's sake as well as appearance.

$25.00 to $45.00

1217-1221 Gov't St. **W. & J. Wilson** Established 1862

CLOTHIERS TO MEN AND BOYS

Plant Now

Late Cabbage, Brussels Sprouts, Broccoli, Kale

25 Plants 25c

W. J. Savory Seed & Floral Co.

Phone 1024 1421 Douglas St.

Beatty BROS. LIMITED

Liberty Sale

We all abhor the thought of slaving. We still celebrate the abolishment of this blot on the history of civilization. But we still have a form of slavery equal to that which existed, only much closer. Buy your Beatty today.

BEATTY WASHER STORE
712 Cormorant Street
Fairfield bldg. Phone 8417

FREE With Public School Books and Supplies

BOOK COVERS, BLOTTERS SCRATCH PADS

DIGGON'S, LTD.
1208-12 Gov't St. Phones 8147-8148

DRYLAND WOOD

65 Cord: Two, $9.50; Four, $13
EKAWNIGAN LAKE & MALAHAT DRYLAND WOOD CO.
3002 Douglas Street
Phone 1185—After 6 P.M., 5941X

Open Day and Night

Providing for the Motorist an
EXPERT AND CONTINUOUS SERVICE

Overhead Lubrication

Gas Treated With Motor-Elixir
"The Speed Flash"
More Miles Per Gallon—More Motoring Per Mile.
No Extra Cost—29c

Monthly Storage With Service on Cars
Washing, Greasing, Simonizing
Tourists' Parking—24 Hours $1.00
In and Out as Desired

MATSON'S
Service and Storage Depot
BROUGHTON (At Broad)

Ah, Such Savory Delicious Meats

PRIME RIBS OF BEEF, per lb. 25c
RUMP ROASTS OF BEEF, per lb. 25c
POT ROASTS OF BEEF, per lb. 15c
BRISKET OF BEEF, per lb. 12½c
LEG OF LOCAL LAMB, per lb. 38c
SHOULDER LOCAL LAMB, per lb. 26c

PORK SPECIAL

LEG OF PORK, per lb. 28c
SIDE PORK, per lb. 22c
CHOICE ROASTS OF PORK, per lb. 25c
PURE PORK SAUSAGE, per lb. 25c
BEEF AND PORK SAUSAGE, per lb., 15¢; 2 lbs. for 25c

POULTRY

BOILING FOWL, per lb. 25c
ROASTING FOWL, per lb. 30c

VEGETABLES

Fresh Carrots, Beets and Green Onions, 3 bunches 10¢
Large Head Lettuce ..... 5¢
Choice Tomatoes, 2 lbs. for ..... 25¢

NEW ENGLAND MARKET

Phone 2368 Free Delivery 750 Yates St.

ASK YOUR DEALER FOR
LAC^O MAZDA
INSIDE FROSTED LAMPS

Mr. D. J. McQuarrie Dies

NEW WESTMINSTER, Sept. 6.—D. J. McQuarrie, fifty-nine, postmaster here since 1914, died last night in hospital after an illness of several months.

W. G. McQuarrie, M.P. for New Westminster, is a brother.

Victoria Baggage Company

H.M. Mail Contractors

OUR SPECIALTY
Furniture Moved, Crated and Shipped
Pool Cars for Prairies and All Points East

We Can Save You Time and Money. Largest Vans in the City.

Phones 2505 and 2506
510 Fort Street

WOOD $4.00
Per Cord Load. C.O.D.
LEMON, GONNASON COMPANY, LTD.
Phone 77 2324 Gov't St.

Wonderful Bargain

Big Price Reduction in This First-Class Residence

Situated in nice location near Oak Bay car line. Four bedrooms; one bedroom on ground floor en suite with three-piece bathroom. Extra bathroom upstairs. Gas furnace. Attractive drawing-room. Nice grounds. Price reduced from $7,000 to $5,250

PEMBERTON & SON
PHONE 388 625 FORT ST.

GORDON HEAD

ULTRA MODERN BUNGALOW—8 Well arranged rooms, including 4 bedrooms, 2 bathrooms, large reception rooms commanding glorious marine views, city water, electric light and central heating, 3½ acres warm soil, 2 acres cherry orchard and 1 acre logans. Pleasure garden with attractive shade trees. This very desirable property at..... $12,000

HUGE SACRIFICE

CALIFORNIA BUNGALOW—One block south of Oak Bay Avenue, to be sacrificed on account of owner leaving for England. Large living-room with windows on three sides, granite open hearth and built-in features, large bedroom, kitchen with pass pantry, 3-piece bathroom with best porcelain fixtures. Leased until April 30. Price, only..... $1,800

WE HAVE 4 NEW APARTMENTS ON OAK BAY ESPLANADE—With hardwood floors, hot water heating, electric ranges and open fires, for immediate occupancy at moderate rentals.

Coles, Howell & Co., Ltd.
Fire, Auto, Accident and Health Insurance
1205 Broad Street Phone 65

A Warm Home Starts a Cold Day Right

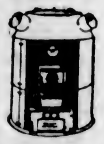

Sunbeam Furnaces have been built since 1904—by The Pease Furnace Company, one of the country's oldest manufacturers of Warm-Air Circulating Systems.

A piping hot breakfast in a warm, cosy dining-room. There's nothing like it on a bitter cold morning. To make rooms warm in early morning is one of the essentials of a good heating plant. To meet this demand surely, easily, and economically requires quick action, immediate response to the open draft, a full volume of healthful heat. These are just the advantages you will enjoy with a Sunbeam Warm-Air Circulating System.

And you'll find that every room in your home will be comfortably heated by fresh, moist, warm air all day long. But at the end of the month, when you figure up the cost of this better heating, you'll find that your Sunbeam has made a very worth-while saving.

Just see, phone, or write us today for full details.

SUNBEAM WARM-AIR FURNACES

Alcock, Downing & Wright, Ltd.
HARDWARE AND PLUMBING SUPPLIES
646 Yates Street Phones: 58 and 59

PORT ANGELES PARTY FETED

American Rotarians and Ladies Entertained by Victoria Rotary Club at Luncheon in Empress

MR. J. H. BEATTY TELLS OF TRIP

A party of thirty Port Angeles Rotarians and their ladies were entertained at luncheon by the Victoria Rotary Club yesterday in the Empress Hotel ballroom. The visitors were given a warm greeting, and were officially welcomed by President Herbert Anscomb, who expressed the hope that intercity visits of Victoria and Port Angeles Rotarians would be more frequent in future.

Mr. Mott Sawyer, a past president of Port Angeles Rotary Club, on behalf of the visiting Americans, said they were always glad to be in Victoria. Clubs and societies needed outside contact occasionally, and he believed the fraternizing of Rotarians of both cities with one another would be productive of mutual benefit. He referred to the recent International Rotary convention at Minneapolis, declaring that that wonderful gathering was a source of inspiration to all who attended.

An interesting discourse on his trip around the Rotary clubs in the Interior of British Columbia was given by Mr. James H. Beatty, M.P.P., past district governor of the Pacific Northwest Rotary district. Clubs visited by Mr. Beatty included Fernie, Cranbrook, Nelson, Trail, Kelowna, Vernon and Kamloops. He said that Rotary in the Interior of the province was doing a great community work.

COMMUNITY SERVICE

Mr. Beatty declared the Cranbrook Rotary Club had raised $12,000 to build a properly equipped playground, the Nelson and Trail Rotarians were interesting themselves in making citizens out of the Doukhobors. The Rotary Club organized all the sports in Fernie, and the Kamloops Rotarians got behind the erection of a new hotel, thus rendering real community service.

President Anscomb read the following letter to the club from Myrtle Kimes, of the Mississippi Agricultural and Mechanical College: "This is to express by sincere appreciation of your very fine spirit of hospitality shown members of the 'Know Mississippi Better' party who recently visited Victoria and were so kindly received. I can unhesitatingly say that the time spent there was the best of the entire trip. Your Rotary luncheon, the flowers and the ride over the city were all so well enjoyed that it makes me desirous of again having the pleasure of visiting Victoria."

MUSICAL TREAT

Miss Ada Wise, soloist in the Anglican Cathedral choir at Portland, and gold medalist at the Vancouver Musical Festival, and Miss Jessie Carter, violinist, of Portland, rendered very delightful selections during the luncheon. Miss Wise and Miss Carter were formerly of Victoria. Mr. Jennings Burnett accompanied the artists at the piano. The musical treat was much appreciated by the clubmen and their ladies.

Following the luncheon, the local Rotarians took the visitors on an automobile drive about the city and environs, which was greatly enjoyed.

PERCY VOSPER IS GIVEN ONE MONTH

Esquimalt Resident Must Serve Term in Jail for Being in Possession of Stolen Property

One month's imprisonment was the sentence imposed on Percy Vosper, of 465 Esquimalt Road, by Magistrate George Jay, in the Esquimalt police court yesterday. Vosper was convicted on a charge of unlawfully having in his possession on August 22, at Dockyard Road, one dress shirt, of under the value of $10, the property of W. J. R. Beech, Royal Canadian Navy Barracks, well knowing the same to have been stolen.

Vosper pleaded not guilty to the charge through counsel, Mr. P. J. Sinnott. After the evidence had been heard, the court ruled there must be a conviction. The stolen article was found in the accused's possession, and he had failed to give a satisfactory explanation as to how it came into his custody, His Honor declared. Three other charges were preferred against Vosper, two of which were dismissed, while the third was withdrawn.

Ernie Jeeves, of Sooke, pleaded guilty to driving his motor car to the common danger on September 1 and was fined $20. Relating the circumstances of the case to the court, Mr. Gerald H. Sedger, Esquimalt prosecutor, said Jeeves was driving in a westerly direction on Esquimalt Road at 10:50 p.m. on September 1, and while on the wrong side of the road passed another automobile. Immediately following this, his car crashed into Chief of Police John Acreman's automobile, which was parked on the street. The chief's car was badly damaged, the front wheel being broken, the mudguards smashed, the tires ruined, and other damage being sustained.

BIG NEW WELL IN TURNER VALLEY

CALGARY, Sept. 6.—McLeod No. 4 well in the Turner Valley came in yesterday as an enormous wet gasser. Measured by an Imperial Oil Company official after the first gush had quit, the flow was found to register at the rate of 34,500,000 cubic feet of gas per day. The gas is to be run through a separator as soon as one can be installed for test as to its gasoline content.

Assuming that the reclamation will be on the same basis, the McLeod well will be a bigger one than Royalite No. 4, up to now the biggest one in the field, which has been producing up to 512 barrels daily of high grade naphtha since November, 1924. The Royalite gas flow is about 19,500,000 feet daily. The strike was made at a depth of 3,751 feet in the lime formation.

Vilna Dispute Critical

GENEVA, Sept. 6.—Premier Waldemaras of Lithuania, today confirmed reports that the Polish-Lithuanian dispute over Vilna had reached a critical stage following the failure of private conversations to arrange a settlement. He said that he would appear before the council later today for the purpose of placing Lithuania's case before the body.

All attempts by private negotiation to re-establish normal relations between the two countries, he declared, had ended in hopeless failure.

PIMPLES LASTED OVER 2 YEARS

Very Large and Painful, Healed by Cuticura.

"My daughter's face was covered with pimples that were hard, very large and red. They festered, and were so thick that you could not put a pin head between them. They also broke out on her shoulders and back. They itched and burned, and she could hardly have her clothes touch her, they were so painful. Her face was badly disfigured. The trouble lasted over two years.

"I read an advertisement for Cuticura Soap and Ointment so purchased some and at the end of three months she was healed." (Signed) Mrs. Horace Reynolds, New Glasgow, N. S., March 22, 1927.

Cuticura Soap, Ointment and Talcum are ideal for daily toilet uses.

Sample Each Free by Mail. Address Canadian Depot: "Benbeam Ltd. Montreal." Price, Soap 25c. Ointment 25 and 50c. Talcum 25c. Cuticura Shaving Stick 25c.

Cairn Reported Marked

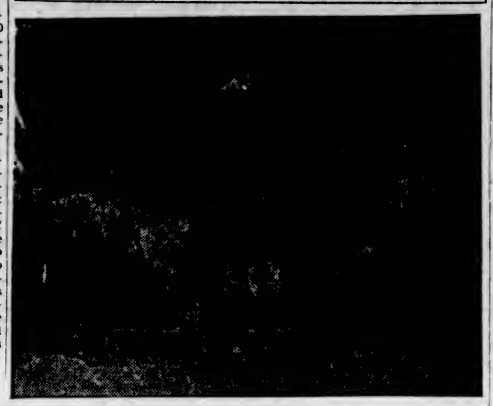

AN unusual incident is reported from Leechtown. Boys are declared by the caretaker at the old mining camp to have carved their initials on the memorial cairn, shortly to be unveiled. The occurrence is reported to have happened on Monday. The cairn has been erected by the British Columbia Historical Association to mark the gold rush there in 1864. It was built from stones from the gold commissioner's house. Arrangements for its dedication to the memory of the pioneers were in hand by the association.

Realtors Will Hear Mr. Frank Giolma Today

Mr. Frank Giolma, of the Victoria and Island Publicity Bureau, will address the Real Estate Board of Victoria at its luncheon meeting today at 12:30 p.m., in Spencer's private dining-room, on the theme: "The Relative Tourist Traffic of This Year With That of 1927."

BOYS' ORCHESTRA PROVES POPULAR AT GANGES FAIR

On Wednesday, at the Ganges annual fair, Salt Spring Island, the Victoria Boys' Orchestra provided musical entertainment throughout the afternoon. The boys were well received and offers for a return visit were made them. The fair committee not only paid all expenses and provided meals, but also gave a generous donation to the orchestra funds. Many thanks are due to Captains Alcock and Kirkendale for the efficient help they gave the boys throughout the day.

CHINESE CASE IS REMANDED

Next Monday Is Fixed for Hearing of Kwong Kee, Charged With Passing Worthless Cheque

Kwong Kee, a Chinese, was arraigned on remand before Magistrate George Jay, in the city police court yesterday, to face a charge of obtaining $35 from James Little, 2017 Quadra Street, by a worthless cheque on August 30. Mr. Stuart Henderson, counsel for the accused, asked for a further adjournment, which was granted by the court. Next Monday was fixed as a peremptory date for the hearing. The accused, who was arrested by Detectives Marcus Phipps and William Stark, has reserved election and plea until next week. Bail has been set by the magistrate at $500, in two sureties of $500 each.

The charge against H. Wetherell of failing to bring his motor car to a full stop upon entering an arterial highway, was dismissed.

G. Wilkinson and J. A. Cameron pleaded guilty to charges of neglecting to bring their automobiles to a full stop upon entering arterial highways, and each paid the court a fine of $5.

Brothers Reunite

VANCOUVER, Sept. 6.—A reunion between four brothers who have been widely separated, took place in Vancouver, when Dr. Charles Hose, F.R.G.S., F.R.Z.S., for twenty-five years a Government administrator in Borneo, was greeted by his three brothers who hail from this city, Victoria and Altadena, Cal.

Dr. Hose reached Vancouver this morning after a short holiday at Jasper Park Lodge.

These Women!
By J. H. Striebel

What does a gentleman do in a case like this? Naturally. And he won't be the first man who has found it necessary to make sacrifices in order to retain a fair one's favor.

FRUIT GROWERS DEBATE ISSUES

IMPORTANT QUESTIONS ARE RAISED AT VERNON CONFERENCE

Local Delegates Return From Meeting, When Policy of Education Is Decided

Delegates arrived yesterday from the special fruit conference at Vernon called by the British Columbia Fruit Growers' Association.

There was a good attendance, considering the busy picking season. The meeting was representative of the growers, jobbers and shippers.

The principal issues were the seasonal tariff, and the dumping duty. The objects discussed were two-fold, to bring pressure on the Government, and to place the situation before the consumers on the prairies to show the disastrous effect of the elimination of the dumping clause.

The representatives were agreed on the principle, though there was some divergence on details. In the period intervening before the next session of the Federal Parliament it is intended to hold personal contact with the various farmers' organizations on the prairies, and then to hold a meeting of the Canadian Horticultural Council at Ottawa, to arrange a policy to lay before the cabinet.

Mr. H. C. Oldfield attended as a member of the executive of the B.C.F.G.A.; Mr. H. E. Tanner, as manager of the Saanich Fruit Growers' Association; Mr. R. S. Twyning, for the Gordon Head Fruit Growers' Association, and Mr. J. Brown, Jr., on behalf of the Victoria Co-operative Hothouse Association.

Hon. William Atkinson, the Minister of Agriculture, and Mr. J. A. Grant, markets commissioner, attended, and gave addresses.

"We recommend that the application of the Canadian Horticultural Council for a seasonal and specific tariff be proceeded with, providing our representatives, after careful investigation, are of the opinion that by so doing the more important application for the fixing of minimum values will not be prejudiced."

The unanimous passage of this resolution was the chief business at the meeting.

NEW COMPANIES INCORPORATED

One Victoria Organization Is Registered—Okanagan Valley Musical Festival Incorporated

A number of small companies have been incorporated during the past week in the province. The list of these, with capitalization authorized and headquarters, is as follows:

X.Y.Z. Metals Limited, Victoria; $10,000.

Amplio International Limited, Vancouver, $10,000.

Coast Iron and Metals Limited, Vancouver, $10,000.

Comox Investment Company Limited, Vancouver; $10,000.

Cornwall Investment Company, Vancouver; $1,000.

F. J. Hayward & Company, Ltd., Vancouver; $10,000.

F. M. McPherson, Cranbrook; $10,000.

Frisco Candy Company Limited, Vancouver; $10,000.

Great West Coal and Supplies, Vancouver; $50,000.

Metcalfe & Sieburth, Vancouver; $10,000.

Metropolitan Tabernacle, Vancouver, under the Societies Act.

Okanagan Valley Musical Competition Festival, Okanagan Valley, under the Societies Act.

Peace River Holding Company, Vancouver; $80,000.

HEART IN HIGHLANDS

WINNIPEG, Sept. 6.—"My heart is in your mountains. I must come back for it, and when I do, I hope I shall find that it has grown as much in the graces and riches of life as Canada itself, since I was here before."

This was the answer Right. Hon. J. Ramsay MacDonald made this morning when he was asked for a last message to the Canadian West before he boarded the Canadian National train on his way back to England.

MANSLAUGHTER CHARGE

VANCOUVER, Sept. 6.—Struck by an automobile as she was crossing Victoria Drive last night, Mrs. Annie Hussey suffered injuries which resulted in her death a few hours later. A. C. Westall, driver of the automobile was taken into custody, charged with manslaughter.

MISSIONARIES GO TO ORIENT

SIXTEEN CATHOLIC SISTERS LEAVE FOR POSTS IN FAR EAST

All Represent Eastern Canadian Religious Institutions—Sailed on Empress of Canada

Sixteen missionaries from the Catholic Church in Eastern Canada left for their posts on the Empress of Canada yesterday evening.

Four of the missionaries are from the Seminary of Foreign Missions; Pont Viau, Quebec, destined for Mukden; ten are from the Monastery of the Immaculte Conception, Outremont, destined for Shanghai, Manila, Kobe and Mukden; and two are from the Monastery of the Infant Jesus, Riviere du Loup.

The names of the travelers are as follows: Sister St. Luc, nee Maria Bourdeau, of Saint Luc, St. Johns County; Sister Marie de la Providence, nee Cecile, Roberge, of Quebec; Sister St. Vincent de Paul, nee Eva Dumais, of St. Joseph de Lepage, Rimouski, who will join three other missionaries at Lia Yuang, in the apostolic district of Mukden, where is also located the main house of the Seminary of Foreign Missions.

Sister Marie de Sion, nee Floria Ravary, Saint Clet, County of Soulages; Sister Saint Rose de Lima, nee Rosa Berube, of St. Damase de Matapedia, are going to Haimen, in the district of Kaing, to a mission of their order founded this Summer where are already two other sisters.

Sister Marguerite Marie, nee Marguerite Latour, of Montreal; Sister St Jean Baptiste, nee Irene Pelland, of West Glover, Vermont, Sister St. Justine, nee Cleona Robitaille, of Granada, St. Maurice County, and Sister Marie of Gethsemane, nee Cecile Sansoucy, of Montreal, are leaving for Japan for the new mission at Kagoghimu. Sister St. Phillipe, nee Anne Beauloin, of Champlain, is destined to the General Hospital of the Missionaries of the Immaculate Conception at Manila, Isle of Luzon, Philippines.

The missionaries of the Seminary of Foreign Missions are the Abbess Antonio Bonin, of the diocese of Joliette, Neree Turcotte, of Nicolet, and Damase Bouchani, of the diocese of Rimouski. They will study in the seminary at Liao Yusang, in the Mukden district, and after they have learned Chinese they will serve in various stations.

MILLION DOLLARS UNACCOUNTED FOR

ATLANTA, Ga., Sept. 6. — Dr. Charles W. Daniel, of Richmond, chairman of the joint committee from the executive committee and the home mission board of the Southern Baptist convention, said yesterday there is apparently $1,000,000 unaccounted for in the books of Clinton S. Carnes, missing treasurer of the home mission board.

Big Royal City Contract

NEW WESTMINSTER, Sept. 6.—A building permit for a four-story reinforced concrete cold storage plant, 140 by 300 feet, to cost $1,000,000 was issued today to the Pacific Coast Terminals, Ltd.

The application was made by H. A. Rhodes, architect, the Northern Construction Company, Ltd., and J. W. Stewart.

Work on the first unit of the proposed terminal plant will commence immediately. The permit is the largest ever issued here.

Only 50,000 people in Czechoslovakia are out of work.

Campbell's
1008-10 GOVERNMENT STREET—PHONE 181

Remarkable Offering Today of Women's Stylish Fur-Trimmed

Coats

Very Unusual Values at

$23.50, $25.00 and $32.50

For today's selling in the Mantle Department we offer three interesting groups of new Fall and Winter Fur-Trimmed Coats for women and misses—coats that are carefully tailored with unusual regard to quality and correctness of style, showing plain colors and novelty patterns. The linings are excellent. The fur collars are large and comfy. Very specially priced at $23.50, $25.00 and $32.50

We are exclusive selling agents for the famous "Golflex" and "Shagmoor" Coats. The new styles in these celebrated garments are now on display.

New Shipment of "Kayser" Full-Fashioned Pure Silk Hose

A Very Special Value at, Per Pair **$1.50**

Announcing the arrival of a large shipment of this value-proven pure Silk Stocking in black and all the wanted newest colors for early Fall wear. "Kayser" Hose, as you are aware, is well known for its perfect fitting and splendid wearing qualities. Made with wide elastic hem tops and silk that comes well above the knee. This stocking is, without question, unmatchable value at, per pair..... $1.50

full of Life and Energy

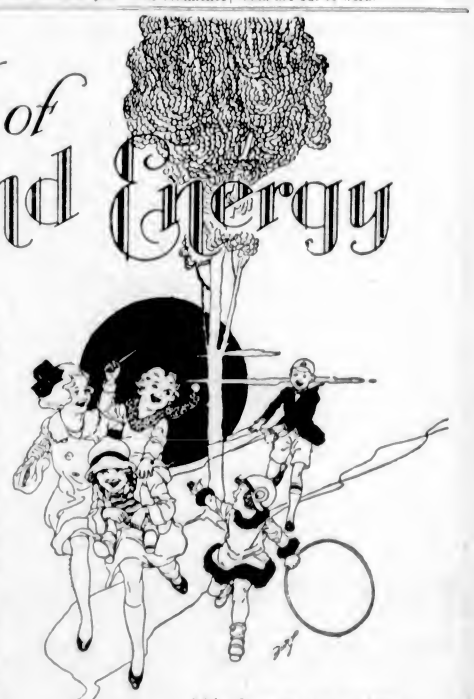

BRIGHT eyed, laughing, rosy-cheeked . . . romping through to-day, eager for to-morrow . . . this is the way you want your children to be.

The energy and vitality which they use up so prodigally can only be made up from nourishment. They are growing physically and mentally and require more nourishment than ordinary food contains . . . need OVALTINE.

Children love OVALTINE. It is a delicious food beverage in concentrated form. Prepared from the richest of Nature's tonic foods—malt, milk and eggs, OVALTINE contains a superabundance of all the elements which build up brain and body and create energy and vitality.

Make OVALTINE your children's daily beverage. Note their increased energy and vitality and see on their faces the glow which comes only from the enjoyment of perfect health.

OVALTINE is made in England. Sold at 60c., 90c., $1.50, and special $5.25 family size. The larger tins are more economical to purchase.

'OVALTINE'
Builds-up Brain, Nerve and Body

Ovaltine Rusks, *made from finest Canadian wheaten flour to which Ovaltine is added, are more appetising, easily digested and far more nourishing than ordinary rusks or biscuits.*

A. WANDER LIMITED 455 KING STREET WEST, TORONTO, ONTARIO

The Daily Colonist

Established 1858

The Colonist Printing and Publishing Company, Limited Liability.

J. L. Tait, Business Manager.

Subscription Rates by Carrier and by Mail in Districts Contiguous to Victoria, Served by Colonist City Carriers:

Yearly	$12.00
Monthly	1.00

Subscribers in ordering change of address should be particular to give both old and new address.

Subscription Rates by Mail:
To Canada, Great Britain, the United States and Mexico, except districts as above:

Yearly	$6.00
Half-Yearly	3.00
Quarterly	1.50

All subscription rates payable in advance. Mail subscribers are requested to make all remittances direct to The Daily Colonist

Friday, September 7, 1928

THE UNITED CHURCH MODERATOR

In the election at Winnipeg of Rev. Dr. W. T. Gunn as the third Moderator of the United Church of Canada, the General Council was evidently giving cordial recognition to the contribution made by the third member of the triad of communions that compose this church. The first Moderator, Dr. George C. Pidgeon, was a former Presbyterian, the second, Dr. James Endicott, was a former Methodist, and the newly elected head is a former Congregationalist. That the Congregationalists form a comparatively small percentage of the total membership—less than three per cent, a little Benjamin among the tribes—still more clearly indicates the value put upon the inclusion within the new church of the Congregational spirit and heritage.

This heritage was defined at the consecration service in Toronto on June 10, 1925, as the "manifestation of the Spirit in the liberty of prophesying, the love of spiritual freedom and the enforcement of civic justice." To the possession of these qualities the history of England and the United States bears ample testimony. A similar impact has been made upon the religious life of Canada. To the Congregational members of the Joint Church Union Committee which drafted the Basis of Union is ascribed the credal freedom which characterizes the constitution of the United Church. Apparently this consideration helped in placing Dr. Gunn in the moderatorial chair.

Dr. Gunn himself must have made a strong appeal to the electing commissioners. Executive secretary of his own denomination before union, his business and forensic ability became evident to his new co-religionists in connection with the administrative and legislative work attendant upon union. His editorial conduct of the church's missionary organ, The United Church Record, has won golden opinions. An irenic temper, modest bearing, bonhommie, an alert mind and facility of speech, along with fine executive gifts, should contribute to his success in handling the gavel of the large assembly. The choice of Dr. Gunn, who is distinctly devout and evangelical in temper, harmonizes also with the avowed purpose of the church, now that organization is well under way, to seek an increased spiritual life.

Debarred in his youth, on account of imperfect health, from going to the foreign field, the missionary passion of the new Moderator will give added impetus to the widely extended evangelistic enterprises of the church. It would seem that the United Church has made a good choice. It is all the more worthy of note because of the very prominent part the United Church of Canada plays in advancing the religious life of our country.

POLITICS AND DIPLOMACY

Mr. Kellogg, the American Secretary of State, during his recent visit to Europe to sign the pact for the Renunciation of War, found time to visit Dublin. Doubtless this step was taken for political reasons because there is a presidential election in the offing in the United States and the Republicans are bidding for the large Irish vote. Mr. Kellogg did not find time to visit London. Had he gone to the British capital there are various matters of dual interest to Britain and America which he might have discussed, such, for instance, as the future of these Powers in China, differences which exist in Mexico and the Anglo-French naval compromise. Mr. Kellogg, as the American Secretary of State, appears to have passed up a good opportunity of a heart to heart talk with members of the British Government. His reception would have been most cordial. Internal politics in the United States seem to have governed his decision not to go to London, a fact which, if so, is of interest as indicating one trend of feeling which is held to exist in connection with the forthcoming presidential election.

PRAIRIE FRUIT TREES

Of late years strenuous efforts have been made to grow trees on the prairies, with the idea of providing wind breaks against the rigors of the Winter, and to relieve the monotony of the landscape. The latest development is the growing of fruit trees. While it is not expected that apples and plums will, for many years, be raised in commercial quantities on the prairies, there is evidence to demonstrate that in most of the settled sections a farmer can raise sufficient fruit for his requirements. As a result of the tree-planting campaign which has been carried on since 1901 by the tree-planting division of the forest service, thousands of prairie farms are completely protected by well-established shelter belts. It is interesting to note the effect of these shelter belts on farm horticulture. Without protection it is practically impossible to get good results under prairie conditions with vegetable and other garden crops. Twenty-five years ago one could drive for miles through the farming districts and seldom see a good farm garden. The growing of apples and plums was practically unheard of and was generally considered an impossibility. The advent of the shelter belt has gradually worked a great change in these conditions. Last season an inspection of approximately 7,600 farms on which shelter belts had been established showed that 6,800 had good vegetable gardens, 2,700 were growing small fruits, and about 600 were experimenting with either apples or plums or both.

The late Mr. A. P. Stevenson, of Morden, Manitoba, undoubtedly did more than any private experimenter in demonstrating the possibility of growing trees in that province. He propagated and sold large numbers of young trees of varieties which he found hardy, chiefly of Russian origin, and of recent years reports of planters ripening standard apples have been received from widely separate points in the three prairie provinces. On the Dominion Government's station at Indian Head, apples and plums planted nearly twenty years ago from Stevenson stock have been doing well. Reasonable quantities of fruit have been secured quite regularly. During some seasons 1,550 pounds of apples and nearly a ton of standard plums have been picked. The apples which have given most satisfaction are the Blushed Cavell and the Patten's Green—names which are not very familiar to British Columbia growers. Among the best plums are Aitken, Cheney, Mammoth and Winnipeg. The chief difficulty is not as may have been supposed, the Winter cold, but the jack rabbit. Such are his depredations that no fruit trees have a chance of survival which are not protected by a good fence. Conditions of fruit growing are equally favorable all over the three provinces, according to Mr. W. T. Macoun, Dominion horticulturist. At the Dominion experimental farms at Morden, Man., and Rosthern, Sask., and also at the University of Saskatchewn, at Saskatoon, research work is going on in the problem of breeding hardy fruit trees. Results so far are reported to be very encouraging.

MONTREAL'S GROWTH

Montreal's growth is probably the most rapid of any city in Canada. Its population is increasing at a greater rate than that of Toronto, and, in proportion to population, perhaps the next most rapid growth of a city in Canada is the case of Vancouver. The population of Montreal is now estimated at 1,176,461, that is Greater Montreal, and the next census will be the first to show a Canadian city in the million population class. The increase within a year has been upwards of 40,000. The city of Montreal sends out 421,000 bills for water, business and property taxation annually, with the gratifying result that all but a very small proportion of these bills are met on time. Up to the end of October next Montreal expects to have taken in civic revenue amounting to $28,000,000 for the current year. There are now 135,000 children in the public schools. With all the growth that has taken place the island of Montreal yet provides plenty of space for further population. The city seems destined to hold its own as the most populous in the Dominion.

The Manitoba Free Press says that trade and diplomacy flow together. This is its argument in favor of the appointment of more Canadian Ministers at foreign capitals. Since Mr. Vincent Massey has gone to Washington, Canada's imports have increased and her exports have declined. In other words, the favorable balance of trade is on a sliding scale. The Free Press is probably right: diplomacy and trade go hand in hand, but it would be better if diplomacy could work for an end which would be more satisfactory for the country for which it works.

The Vancouver Province must chuckle with pride over the name by which it is so frequently miscalled. In quoting our provincial contemporary on the subject of Mr. W. C. Shelly's appointment as Minister of Finance in the Tolmie Cabinet The Toronto Mail and Empire says: "The Vancouver Providence says that his fellow citizens look to him to win additional laurels in his new position."

The Weather

Meteorological Office, Victoria, B.C., at 8 p.m., September 6, 1928.

TEMPERATURES

	Rain	Min.	Max.
Victoria	..	51	60
Vancouver	.02	44	66
Kamloops	--	60	78
Barkerville	--	36	50
Estevan Point	--	48	60
Prince Rupert	--	42	62
Atlin	--	28	54
Dawson	--	30	--
Seattle	--	54	60
Portland	--	56	66
San Francisco	--	56	84
Spokane	--	58	76
Vernon	--	54	73
Nelson	--	46	80
Kaslo	--	48	76
Cranbrook	--	45	75
Calgary	Trace	42	76
Edmonton	.01	44	64
Swift Current	--	48	88
Prince Albert	--	46	74
Qu'Appelle	--	50	86
Winnipeg	--	48	62

FORECASTS

Victoria and Vicinity—Light to moderate winds; generally fair; not much change in temperature.

Vancouver and Vicinity—Light to moderate winds; generally fair, with occasional showers.

THURSDAY

Maximum	60
Minimum	51
Average	55
Minimum on the grass	47

Bright sunshine, 1 hour 6 minutes.

General state of the weather, cloudy.

5 P.M. WEATHER REPORTS

Victoria—Barometer, 30.18; wind, S., 4 miles; cloudy.

Vancouver—Barometer, 30.14; wind, S.E., 6 miles; cloudy.

Kamloops—Barometer, 29.94; wind, W., 12 miles; cloudy.

Barkerville—Barometer, 30.08; calm; fair.

Prince Rupert—Barometer, 30.28; calm; clear.

Estevan Point—Barometer, 30.16; wind, N.W., 16 miles; fair.

Tatoosh—Barometer, 30.18; wind, W., 4 miles; clear.

Portland—Barometer, 30.16; wind, N.W., 4 miles; cloudy.

Seattle—Barometer, 30.16; wind, S., 4 miles; cloudy.

San Francisco—Barometer, 29.90; wind, W., 14 miles; fair.

THE HAPPY BOLSHEVIST

Though the workman of Bolshevist Russia comes off rather poorly in those things which may be classified under the heading of "bread," he enjoys various benefits from the category of "circuses." In the first place, he has the satisfaction of being told, very emphatically and every day, that he is the bold and brilliant liberator, who has struck off the fetters from the limbs of humanity and who is leading it with pioneer steps into the land of the future flowing with milk and honey. As the message is very flattering to his vanity, and as he is very carefully isolated from all other theories as to his position in human society, it is probable that he very often believes these assurances, and derives from them a contentment which does something to set off the deficiencies of his material circumstances. Nevertheless, historical experience and knowledge of human nature inspire doubt as to the permanence of a spiritual elation which is based exclusively on extravagant promises, perpetual processions, monotonous speeches, and the incessant singing of the "International."—R. H. Wilcox, in The Nineteenth Century and After.

The thoughtful son of a poor man is sure to learn early two lessons which will be useful all his life. The first is to avoid unnecessary spending, and the second is to save money or goods for future use. He distinguishes between transitory and durable satisfaction. —Dr. Charles W. Eliot.

Temptations connected with money are indeed among the most insidious and among the most powerful to which we are exposed. They have probably a wider Empire than drink, and, unlike the temptations that spring from animal passions, they strengthen rather than diminish with age.—W. E. H. Lecky.

Men are not flattered by being shown that there has been a difference of purpose between the Almighty and them.—Abraham Lincoln.

Note and Comment

By R. S. D.

Have you heard or read about the latest product (as yet not a finished product) of modern civilization or institutions? We fear you haven't, for little has been printed in Canadian newspapers about this marvellous production of our own times. The sensation of the day, in some parts of the world, is a baby. There is nothing particularly new or sensational about babies, of course, for birth control has not yet reached the point at which babies have become uncommon. But The Baby is not a common baby at all. It is an eugenic baby, which authorities have declared to be as nearly perfect after its kind as any baby ever is likely to be. It has taken the first prize at a baby show. It has been adored by women and admired by men because of the wonderful resemblance it bears to the portraits of fat, cupid-like babies put upon canvas by the "old Italian masters."

Of course all women, and all men worthy of their lordly estate, are interested in babies, even in the babies which adorn, illumine and enliven the homes of Victoria. But there is nothing mysterious about the charming babies of Victoria—that is, there is no mystery about the manner of their arrival in the households which they dominate. Our local babies are conventional babies. The prize baby is an unconventional baby. And it is not the unconventional baby of the daughter of the late Mrs. Pankhurst, which may be sufficiently wise to know its own father, but has conspired with its mother to keep that interesting secret from the world of common people. It is not a British baby. It will probably never be the subject of such an effete institution as a king, for it was born in the city of New York in the United States.

This prize baby is unique in other respects besides the perfection of its physique. It is the child of a father and mother of course; but it is much more than that. It is the first fruit of all the eugenic conventions that have been held, the eugenic speeches that have been made and the eugenic resolutions that have been passed in many of the cities of the world. We are not sure that even the League of Nations may not have had something to do with its conception and birth. Its mother is a widow who read reports of the debates at the eugenic conventions and had been inspired by the resolutions pased at the said conventions. So in a perfectly unconventional way she decided to give form and substance to the discusions and the resolutions. In an equally unconventional way she produced the eugenic baby. The experiment has been pronounced a distinct and decided success. The baby has been publicly exhibited and pronounced perfect. The name of its distinguished father was not disclosed by the intrepid mother, possibly because he was not considered an important factor in the interesting and unique, modern and up-to-date, transaction, perhaps because the enterprising mother did not wish to share the honor and glory that was entirely hers and the baby's with the father or any other mere man.

But men, even the most perfect of men, are but vain creatures after all is said and done. After the eugenic baby had gained its first infantile triumph, its father appeared upon the stage and rang up the curtain. He proved to be merely an "exhibit" in a theatre, who earned his bread by baring his god-like physical attributes to audiences of admiring women—and possibly to audiences of envious men. Whether the paternal claim has been admitted, we do not know. All we are permitted to learn is that the first really eugenic baby has arrived. And perhaps we may be permitted to conclude that the world is making progress.

The eugenic conventions which we scouted and flouted are beginning to produce results. The actual result of this interesting social experiment we shall never know. That is a matter for determination by a later generation. The eugenic baby may develop into a perfect eugenic man, mentally and morally as well as physically. We suppose a great deal depends upon his inherited qualities, but we are sure a great deal more depends upon his education and his associations. His mother appears to be adequately endowed with what is known as wordly goods and in a position to supply him with all the advantages considered necessary for making his way in the world. As she has made a sacrifice in the cause of a modern science, the scientists who thus far have confined their discussions to mere abstractions should display a positive interest in the case. Even an eugenic baby cannot be made a perfect man by passing resolutions. Ordinary boy babies need a strong male hand to control their conduct and direct their ways. Possibly if the scientists were to form themselves into a sort of paternal council and assume control of their first eugenic child, they might live to see the day when they could shake hands with him and congratulate him as president of the United States.

DUMPING DUTY IS FIRST NEED

Vernon Fruit and Vegetable Growers Consider Seasonal Tariff of Lesser Value

VERNON, B.C., Sept. 6.—"That we recommend that the application of the Canadian Horticultural Council for a seasonal and specific tariff be proceeded with, providing our representatives, after careful investigation, are of the opinion that by so doing the more important application for the fixing of minimum values will not be prejudiced."

The unanimous passage of this resolution was the chief business before the meeting of those interested in the fruit and vegetable business in British Columbia yesterday. It was presented after a long debate, in which it was indicated that the growers consider the restoration of a dumping duty of utmost importance; and that if it came to a question of restoration of the dumping duty or a seasonal tariff, the dumping duty would have the preference.

HOSPITAL ACCOUNT IS PAID FOR MAYOR

VANCOUVER, Sept. 6.—Payment of the hospital account of Mayor Louis D. Taylor, amounting to $590, was authorized by the civic finance committee yesterday. The bill covers hospital and private nursing service for the twenty-nine days which the mayor spent in hospital following his accident on July 23, when he was struck by an airplane propeller at Lansdowne Airport.

WOMAN

In that fair Garden, where we're told
Our Parents lived in days of old,
And where, it seems, your monthly bill
For housekeeping was simply "nil";
Where you your wardrobe could renew
From any kindly tree that grew;
And skirts, as worn, were then so brief,
'Twould tax the modern maid's belief;
And where, in fact, there was no lack o'
Anything (except tobacco);
Where lion with lamb would oft elect
To play, in mutual respect,
And never dream it credible
His playmate might be edible,
But always showed to him, in fact,
The greatest courtesy and tact—

You must admit that all went well,
And merry as a marriage bell,
Until the day, that fatal day,
When wilful woman had her way.
And saucy Eve the apple gave,
And made poor Adam misbehave.
And after that (so runs the song)
Why, every mortal thing went wrong,
And Adam delved and Eve span,
And all our troubles then began!

Fair youth, this tale I'd bid you ponder,
Ere you in Love's sweet pathways wander.
One day, no doubt, you hope to be
Lord of some shy and docile "she";
Someone who'll live for love and kisses,
And mend your socks and wash the dishes;
Alas! poor youth, I fear you'll find,
That Love, as usual, is blind,
That Alice sweet with hair so brown,
Will smile, not tremble, at your frown;
And victory will itself declare,
Not to the brave, but to the fair!
Though man still loves to strut and boast,
We know who really rules the roast,
We know who has the casting vote,
Not trousers, but the petticoat!

Vain words! What difference now from then?
For Eve's still Eve, and men are men;
Fair Eve it is who still beguiles
Old Adam's sons with tears and smiles,
Who wins through weakness, woman's way,
E'en now, as in that ancient day!
Yet have not her slim shoulders borne,
Man's sorrows, since Creation's dawn?
And who but woman first did teach,
Her mate for higher things to reach;
Love planted in his savage heart
And raised him from the brutes apart;
Who reverence taught him, fierce and wild,
For those sweet words, "Wife, Mother, Child";
Who stayed his feet, no more to roam,
By gentle ties of hearth and home.

Ah well! It seems she'll always be,
The world's eternal mystery!
And p'raps 'twas lucky, after all,
She really made old Adam fall,
For if sometimes, at least, you know,
They found the garden rather slow,
Since that great First Domestic Row,
We've ne'er been dull from then 'til now!

—P. T. Dark.

FIFTY YEARS AGO TODAY

(From The Daily British Colonist of September 7, 1878)

The steamer Wilson G. Hunt arrived in port at 3.30 yesterday afternoon with forty-three splendid head of cattle and the mail, and the following passengers: Mrs. Lansvoight, Mr. and Mrs. Buchart, Miss Bloomingdale, Messrs. C. Strouss, C. Johnson, A. Harris, H. Saunders, H. Murrar, C. M. Beak, John Fowler, W. Fowler and J. London.

Fortunate Escape—A young man named Frank Soraano, whilst walking along the railway track in Oregon a few days ago, discovered a railway bridge on fire. He extinguished the flames and, borrowing a red cloak, flagged an approaching train and saved fifty lives. He was rewarded by the passengers.

Excursion to Sooke—The steamer Woodside will make an excursion to Sooke Harbor today, leaving the Hudson's Bay Co.'s wharf at 7 a.m. and returning in the evening. Tickets for the round trip, $2.50.

SAW BREAKS AND CUTS MILL HAND

Mr. N. Hobart, who was injured at the Canadian Puget Sound Mill yesterday morning, when one of the saws in the mill's machinery broke, is reported to be well on the road to recovery at the St. Joseph's Hospital.

Mr. Hobart received a severe flesh wound in his left thigh when a saw operating in conjunction with the double-cut carriage at the mill, struck some hard object in a log and shattered to pieces. A piece of flying steel struck Mr. Hobart in the left thigh. This occurred at 10:30 o'clock.

The man was rushed to the St. Joseph's Hospital, where he was attended to by Dr. D. W. Graham.

How the Anglo-Saxons Became British

By S. E. L.

"Wanderings in Anglo-Saxon Britain," by Arthur Weigall. (Hodder & Stoughton, London.)

There is an influential school of historians who almost, though not quite, succeeded in inducing the world to accept the theory that all that is good in our physical, mental, moral, legal and political constitution was brought to Britain in the keels of the barbarian pirates from across the North Sea in the fifth and sixth centuries. This is the weird Anglo-Saxon fetish. The story as told by Hume, Macaulay, Green, Freeman, Goldwin Smith and others, of course, found its way into those very efficient organs for the propagation of opinion, the school books of the nation, and as a result there are many, very many, who firmly believe that our race is for the most part, and indeed for the most admirable part, Anglo-Saxon.

The author of the present volume—he has already written a similar work entitled "Wanderings in Roman Britain"—has no sympathy with this theory. On the contrary, he believes that in English veins today there flows the blood of the ancient British and of the heterogeneous Romans with whom they had intermarried during that long period of 400 years in which Britain was the home of a great Roman army and a vast population of civilians and colonists from across the sea. Whole areas, especially in and about the towns, were peopled with descendants of their mixed marriages.

VIKINGS, NOT FRENCHMEN

The idea that the Anglo-Saxons destroyed or drove out the Romano-British population from the lowlands of Britain is now abandoned by scholars. It is now pretty generally agreed that the Anglo-Saxon conquest was not more extensive in its effects, did not produce any greater changes in the blood and breed of the race inhabiting the island than did the Norman conquest. The former conquest, like the latter, was little more than a change of landlords. Indeed, when we consider that William drew heavily upon the expatriated Britons of Brittany for his campaign across the channel and realize that the vast majority of his army were Normans, that is, Danish Vikings and not Frenchmen, the relative importance of the Danish element in the population appears. In any event, whatever may be the proportion of Roman, Saxon, Angle and Danish blood in the veins of the members of the race today, it is clear that the term British is vastly more accurate than Anglo-Saxon or even than Anglo-Celtic. The British "capacity for absorbing imports" was exhibited in the way in which these elements were incorporated.

The author endeavors to assign to our Anglican, Saxon and British ancestors their true place in British history. He properly dismisses as indefensible the theory of the displacement of one race by another. The process was one of assimilation merely. At the same time he shows by many proofs—the book contains many, about a hundred, half-tone and line illustrations—that our barbarian pirate ancestors were not quite so barbarous as some have supposed. The civilization of Roman Britain was undoubtedly much higher in many respects than their own. "In regard to sculpture and ornamental stonework they had little to learn from the Roman-British, and their memorial crosses display better workmanship on the whole than that found on the monuments of the late Empire in Britain." The newcomers had no need to copy Roman designs in jewelry, personal ornaments, plate, metal work and glass vessels, all of which "were first rate."

Books like this throw a great illumination upon the period, and if when the Norman conqueror came he found, as A. F. Pollard tells us, "no law worth the name, no trial by jury, no Parliament, no real constitution, no effective army or navy, no universities," there were at least a few schools, some literature and a creditable display of art in certain departments of life. In the strangely diverse composition of the British race the Anglo-Saxon element is probably not less important than the Roman. The Danish, which includes the Norman, is more powerful than either. More ancient, persuasive and powerful than any of them is the British element itself, which in the long run has finally absorbed them all.

The Rhyming Optimist

By Aline Michaelis

BROTHERS ALL

We cannot, if we would, evade
The fact that common clay has made
All men, of high or low degree,
Priest, pauper, prince, and you and me.
For strangely, when our souls are stirred
To simplest truth in thought and word,
Then most our speech and acts proclaim
How all our sources are the same:
A common hope, a kindred thought
Sets rank and training all at naught
And proves, conceal it as you will,
The brotherhood which binds us still.

NECK BROKEN

MAILLARDVILLE, B.C., Sept. 6.—Paul Leduc, fifty-six, a contractor, died in hospital here from a broken neck, suffered when he fell heavily twenty-five feet from a house roof. He came here from Montreal a year ago.

A. H. Lankaster recently won in London the Cheselden Medal for Surgery that had been awarded to his father in 1889 and to his grandfather in 1851.

Gifts For the Autumn Bride

Let your choice be China from Weiler's—it is something the bride will truly appreciate. This store presents a choice of exclusive decorations in tea sets, dinner sets and individual gift pieces by Minton, Aynsley, Wedgwood and many other of the noted English makers. The display of Glass and Silver at Weiler's is also of special interest to those who have a wedding gift purchase in prospect.

WEILER'S

Complete House Furnishers

Government Street Established 1862

YOUR FRONT DOOR

Has a Lot to Do With the General Appearance of Your Home. Why Not Have a New One Fitted?

Insular Mahogany Doors From $12.00 Up

Rough and Dressed Lumber, Shingles, Windows, Doors, Interior Trim, Etc.

Sawmill Phone 294—Factory, 2607

THE MOORE-WHITTINGTON LUMBER CO. LTD.

Specialists in Woodwork

English Balsam of Aniseed

This cough mixture is prepared from the original formula and is distinctly different from the ordinary throat and lung remedies. It acts directly upon the throat and bronchial tubes and heals any soreness that may exist in the tender membranes. 35c a Bottle.

THE OWL DRUG CO., LTD.

Campbell Building Fort and Douglas — Prescription Specialists — W. H. Bland, Mgr. Phone 135

Highland Mary Fine Chocolates

610 Fort Street "We Deliver the Goods"

I-ON-A-CO

All Over Two Nations

AUTHORIZED I-ON-A-CO CLINIC

You Cannot Deny Facts

If you have any doubt as to the relief to be obtained from using the Original Wilshire

I-ON-A-CO

accept our invitation and have Three FREE Treaments.

You can rent I-ON-A-CO and have it at home for the whole family to use, and remember any moneys paid for treatment at our office or rental are credited on purchase price of I-ON-A-CO.

Note the Number---504 Sayward Building

Office Hours: 12 Noon to 6 P.M., Week Days Only

Telephone 2362 H. A. Goward, Sales Manager

Wilshires I-ON-A-CO

TIRED ACHING FEET

If walking is no joy to you, because of Aching, Burning, Painful Feet, we can help you. The worst deformities benefit by our painless method.

Phone 597 Free Examination

B.C. Foot Hospital

Stobart Bldg., 745 Yates St.

EGG PRODUCERS

Here's your chance to cut out one more imported line by using locally produced "Saanich" POULTRY SHELL, guaranteed 97% lime content. Sold for less by all feed dealers. Made by

Saanich Canning Co., Ltd.

Sidney, B. C.

ESTABLISHED 1885

Use Brogues for School Wear

Children's Black and Brown Oxfords, Panco Soles $3.00
Boys' and Misses' Brogues $4.00
Growing Girls' Brogues $4.50

Maynard's Shoe Store
549 Yates Street Phone 1232
WHERE MOST PEOPLE TRADE

FROM $75.00
Terms: $5.00 Per Month

Reliable Used Pianos

Standard Makes—Thoroughly Reconditioned—Fully Guaranteed. Included in Our Stock Are Such Well-Known Names as
COURLAY MASON & RISCH
HEINTZMAN WILLIAMS
You Will Get a Square Deal When Buying a Piano at
DAVIS & KING, LTD.
719-721 Fort St. (Next to Cornwell's) Phone 711

Chair Recaning, Basket Chair Repairing, Rush Seating, Etc.
We employ only disabled ex-service men. We do excellent work at reasonable charges.
Estimates Free—We Need Your Job
The Red Cross Workshop
584-6 Johnson St. (Just Below Government) Phone 2169

B.C. FUNERAL COMPANY
HAYWARD'S
LIMITED
734 BROUGHTON ST
TELEPHONE 7235

Labor Day Marks the End of Summer
Order Your Fuel NOW
Victoria Fuel Co., Ltd.
1203 Broad St. Phone 1377

Victoria's Only Exclusive Piano House
Knabe—Willis—renowned Chickering—Ampico

School Days Are Here Again!

—and what about that piano practising? If you are contemplating the purchase of a new piano remember that we will give you a liberal allowance on your old piano, player, organ or gramophone. A new piano helps the students and improves the appearance of your room.

WILLIS PIANOS
LIMITED
1003 Gov't Street Phone No. 514

BACK FROM EUROPE

Hon. Walter C. Nichol has returned to Victoria after a trip to Europe, the return journey being made with His Honor Lieutenant-Governor R. Randolph Bruce and Miss Mackenzie, whom he accompanied when they left here last June for England. Unfortunately Mr. Nichol became ill in Montreal and was in hospital there when the rest of the party sailed. He rejoined them before they left Europe, and sailed on the Empress of France at the same time for Canada. In England he visited his daughter, Mrs. E. R. Mainguy.

SERUM FOR WINNIPEG

TORONTO, Sept. 6.—Responding to an urgent appeal from Winnipeg, a train leaving Toronto tonight will carry a supply of serum to assist in the fight there against the infantile paralysis epidemic in Winnipeg and other points.

Following receipt of a message from Dr. Gordon Chown, professor of pediatrics, in the University of Manitoba, doctors on the staff of the hospital for sick children, after examining records, traveled through the city in autos and persuaded the parents of many former patients to allow the children to donate blood from which to extract the serum.

About fifteen children bravely submitted to the ordeal and blood was obtained which measured 800 C.C., or considerably over one quart in volume.

This, when sterilized and separated by the laboratories, will yield about 400 C.C. of serum, sufficient, it is thought, for twenty-five cases.

In Saanich Court

In the Saanich police court yesterday, David Wilson was fined $10 by Magistrate George Jay on a charge of unlawfully assaulting Mrs. M. Eagles at Cadboro Bay on August 30. The accused pleaded not guilty to the charge and Mr. Frank Higgins, K.C., was counsel for the defence.

M. Clare and R. E. Ciceri were each fined $5 for failing to have rear lights burning on their automobiles after sundown. A. M. Parr and Mah Sui Chung, a Chinese, each paid the court a $5 fine for failing to produce their drivers' licences upon the demand of police officers.

Mr. Ernest L. Tait, Saanich prosecutor, conducted the proceedings for the Crown.

Join the Health Club

Avoid Indigestion Cancer, Consumption Rheumatism and Premature Old Age

KNOWLEDGE IS HEADTH

308 Campbell Building 12 Noon to 2 P.M.

NEW CATHEDRAL IS VISIBLE FROM SHIPS AT SEA

Building Is Making Steady Progress, Highest Point of Structure Being 72 Feet From Ground

MANY VISITORS PRAISE DETAILS

Visitors to the city, and residents who have recently returned from Summer holidays, are surprised at the rapid progress made in building Victoria's new Gothic cathedral. The completion of the stonework of three windows in one of the clerestory bays on the south side has brought the structure to a point seventy-two feet above the ground. The mass of scaffolding is now visible from sea and many parts of the city to give clear evidence of the progress of construction.

The side walls of the nave are to be carried ten feet higher, and from there the pointed roof will rise to an apex at 108 feet above the ground. When finished the cathedral will be an outstanding and notable feature of the skyline over the Capital city.

That church people and citizens of Victoria and Vancouver Island have succeeded in erecting this building to its present height, completing and paying for each stage in its upward progress, is a fact that causes general gratification.

Among visitors who have examined the work done to date, and have expressed great admiration of its bold conception and accomplishment, have been several professors of architecture in American universities, prominent English architects, and professional and business men from many parts of the world.

PROGRESS DESCRIBED

Conspicuous on the west front is the outer circle of the rose window, the lower half of which has been built, together with the masonry adjoining. Tracery work in stone for this window will be put in place shortly.

In recent weeks building activity has been most visible on the aisle roofs, both of which have been finished, and above them the potinted triple-light windows of the clerestory are now being built. Centres for the flying buttresses are also in position, and the stonework for these will be proceeded with immediately.

The interior of the cathedral has been the subject of much favorable comment by those who have seen the vaulted south aisle, which is finished except for pointing and cleaning. During the Summer the north aisle was completed, and this week work has reached the main ceiling of the nave. The springing stones for the vaulting ribs are being set, and as the clerestory windows and rose windows are finished construction will centre on the ceiling of the nave and the gradual closing in of the main roof of the building. Heating pipes under the clerestory windows have been installed and all necessary conduits for electric light are in place.

PREPARATIONS FOR OPENING

Assuming that the building committee receive the necessary support to complete the construction of the fabric and finish the interior walls, floors and glazing, the next stage of progress will include preparations for furnishing the cathedral for public use and services. Provision will have to be made for a temporary choir and chancel, organ and vestries.

While no definite arrangements for opening the building have been made yet, it is the hope of the contractors to have the nave ready for use, if required, by the Autumn of next year.

INDIANS' HEALTH IS INVESTIGATED

Dr. E. W. Stone Complete Inquiry Into Conditions in British Columbia

Dr. E. W. Stone, director of medical services under the Department of Indian Affairs, who during the last month has been making a tour of British Columbia for the purpose of looking into the situation relative to the health of the Indians, has left for the East again.

He consulted with Mr. W. E. Ditchburn, Indian commissioner in this province, relative to the matters with which he is charged, and carries back to Ottawa a lot of valuable information dealing with the subject.

The appointment of Dr. Stone to the position he occupies is a comparatively recent one. It makes a move along a line that had been advocated for some time, and was especially favored by Mr. Ditchburn.

Visiting Admiral Will Speak to United Services

The United Services Institution of Vancouver Island will hold a dinner meeting at the Empress Hotel at 7:15 p.m. on Saturday, when Vice-Admiral Sir C. T. M. Fuller, K.C.B., C.M.G., D.S.O., Royal Navy, commander-in-chief American and West Indies Station, will address the members.

A cordial invitation is extended to all officers, serving or retired, to attend. Tickets may be obtained from the honorary secretary, Major P. T. Stern, box 1162, or telephone 2503.

Quick Pile Relief

Dr. Leonhardt's Hem-Roid is guaranteed to banish any form of Pile misery, or money back. It gives quick action even in old, stubborn cases. Hem-Roid is a harmless tablet that removes blood congestion in the lower bowel—the cause of piles. It brings joyful relief quickly and safely or costs nothing. MacFarlane Drug Co., Vancouver Drug Co. and druggists everywhere sell it with this guarantee. (Advt.)

Notable Jurist To Address Club Here on Monday

"A SCOTSMAN in Canada" will be the subject on which Rt. Hon. Hugh Pattison Macmillan, P.C., K.C., will address members of the Canadian Club of Victoria at a luncheon being held in his honor on Monday at 11:30 a.m. in the Empress Hotel ballroom. The luncheon is being held at the early time to enable Mr. Macmillan to make connections with the afternoon steamer for the Mainland following his address.

The distinguished guest, who was Lord Advocate of Scotland under the Ramsay MacDonald Government, attended the sessions of the Canadian Bar Association at Regina recently.

Was Guest at First Dominion Hotel in 1877; Revisits City

Fifty-one years ago Mr. M. McInnes, now of Calgary, registered at the first Dominion Hotel here, and stayed a week. Then he moved to New Westminster and Cariboo. He has now come back to the modern Dominion Hotel, and told the management of that visit of more than half a century ago.

Few hotels in the Pacific Northwest have a record of fifty years in continuous operation as a hostelry.

Obituary

MALBY—The remains of the late William Malby were laid to rest yesterday afternoon in Ross Bay Cemetery, the funeral taking place from Hayward's B.C. Funeral Chapel at 2 o'clock, Mr. Robert C. J. Ware officiating in the presence of many friends. Mrs. I. Adams rendered a solo, "Shepherd, Show Me the Way to Go," and Mr. L. Partington presided at the organ. Numerous beautiful floral designs covered the casket and hearse, and the following gentlemen acted as pallbearers: Messrs. Frank Mead, J. S. Wilson, J. F. Brown, Charles Moore, James Arthur and G. A. Gibson.

LEONG TAI—There passed away in this city on September 5 Leong Tai, aged fifty-nine years, born in Hoy Song, Canton, China, and resided in Victoria for the past forty years. The remains are being forwarded by Hayward's B.C. Funeral Co. to China for interment.

JONES—Funeral services were held in Seattle on September 2 for the late Frederick William Jones, formerly of Victoria, who passed away at the family residence, 4837 Thirty-Eighth Avenue Northeast, on August 31, aged seventy years. The remains were laid to rest in Washelli Cemetery, Seattle. The late Mr. Jones is survived by his widow, Mrs. Eliza Jones, four daughters and four sons, Mrs. A. P. Fryatt, Victoria; Miss Florence Jones, Seattle; Mrs. H. Raynor, Winnipeg; Mrs. T. Kelly, Port Angeles; Walter Jones, Tacoma; Bertram Jones, Calgary; Frank and Percy Jones, Wenatchee.

HOLLAND—There passed away at the Royal Jubilee Hospital at an early hour Thursday morning after a lingering illness, Mrs. Alice Holland, aged ninety-one years, a native of Manchester, England, and a resident of this city for the past fifteen years. Her late residence was 104 Vancouver Street. She is survived by her daughter, Mrs. Burke, of Oak Bay Avenue; one son, in England; four grandsons, three granddaughters, and eleven great-grandchildren, also relatives in England. The remains are resting at the Thomson Funeral Home, 1625 Quadra Street, from where the funeral will take place on Monday afternoon at 2:30 o'clock, after which the remains will be laid to rest in the family plot in Ross Bay Cemetery.

BO—The death occurred very suddenly at the Jubilee Hospital on Sunday afternoon of Chang Bo, aged forty-six years, a native of Canton, China, and a resident of this city for the past twenty-four years. He is survived by his widow, two sons and one daughter, also one brother of this city. The cortege will proceed from the Thomson Funeral Home, 1625 Quadra Street, on Sunday afternoon at 2:30 o'clock to the Chinese Cemetery, where interment will be made and the usual Confucian rites will be held.

THOMSON—The funeral of Mrs. Annie Thomson will take place this afternoon at 3 o'clock from McCall Bros.' Funeral Home. Interment will be made in Royal Oak Burial Park.

STINSON—A large number of friends attended the funeral of the late Christina Stinson, which took place yesterday afternoon from McCall Bros.' Funeral Home. The casket was banked in the chapel with many beautiful flowers, showing the esteem in which she was held. Rev. H. P. S. Luttrell, D.D., conducted the service, during which the hymns, "Nearer, My God, to Thee" and "Jesus, Lover of My Soul," were sung. Interment was made in Royal Oak Burial Park, with the following as pallbearers: Messrs. M. R. Pearce, A. Shroeder, E. O. Weston and Joseph and Hector Stinson, the two sons, and H. B. Witter, a son-in-law.

PIKE—The funeral of the late Henry Bruce Pike, who passed away in this city on Wednesday, September 5, will take place on Saturday afternoon from McCall Bros.' Funeral Home at 2.30 o'clock. Interment will be made in Royal Oak Burial Park.

THIRTY-OUNCE BABY

TULARE, Cal., Sept. 6.—So tiny that she might use a toothpick for a cane, Alice Hamliton was born August 26, at the Tulare Hospital, the one pound and fourteen-ounce daughter of Mr. and Mrs. H. H. Hamilton, of Dunsmuir.

The baby was so tiny at birth that its mother's wedding ring slipped easily over the right arm to form a bracelet, which was not a very well fitting bracelet, at that. The ring slipped nearly to the elbow.

At last reports the child was progressing nicely. It is the third child of the Hamiltons.

Great Britain Interested In Dominion's Future

Lieutenant-Governor R. R. Bruce, Back From Trip to Old Land, Speaks of Fine Type of Emigrants Coming to Canada

An optimistic survey of conditions in Britain, particularly as they will affect her relations with Canada in the matters of emigration and investment of capital, is given by Lieutenant-Governor R. Randolph Bruce, who has returned from a three-months' visit to the Old Land. His Honor, who left for Europe last June, accompanied by Miss Mackenzie and the Hon. Walter C. Nichol, was back in his office at the Parliament Buildings yesterday morning with a heavy programme of engagements to fill, but feeling in the best of health as the result of his holiday.

Britain, although up against the "most appalling conditions" of a war debt which it will take fifty years to clear and persistent unemployment conditions, is showing a wonderful spirit, says His Honor, and the country is beginning once more to take an active interest in the Dominions overseas, including Canada. In the past twelve months there had been a noticeable awakening of interest. Britain is becoming once more keen to invest in this country.

BETTER UNDERSTANDING

"Britain is taking a pride in the growth and prosperity of Canada the same kind of pride that a mother would take in a son or daughter who set up housekeeping on their own. There is no hint of jealousy in their attitude. Many people in England now want to invest in this country and, as a matter of fact, there is a considerable amount of capital flowing over to Canada to invest in our many industries. There are several good houses in London today looking after the investment of English capital in Canada. They are watching our mines, our agriculture, our pulp, paper and lumber industries," declared His Honor.

But Britain was also anxious that Canada should absorb some of her surplus population. His Honor spoke of the steady promotion of young population into the ranks of the employables. Every year Britain had a surplus of a quarter of a million people whom she could not absorb into her industries. Canada had gone to the help of the Motherland when the war broke out; it was no less urgent that Canada should go to her help now by trying to absorb some of Britain's surplus population. In doing that Canada would not only help the Motherland, she would help herself.

FINE TYPE OF MEN

"For Canada has the chance to pick from the very best that Britain has, both men and women; it is the Anglo-Saxon stock, the best we can have for the future citizens of Canada," noted His Honor, who recalled that 500 harvesters had come over on the Empress of France on which he returned to Canada. He had seen these immigrants and had been greatly impressed with the splendid type.

"They were as fine specimens as you could wish to see. We in the West should do what we can to encourage them to come by extending a welcoming hand to them."

The so-called dole, His Honor maintained, had not in any way undermined the inherent independence of the British character. When Canada called for 10,000 harvesters, even though they advertised that it was the hardest kind of work, there was a rush to register, and within a few days the number was oversupplied to the extent of 19,000. If she had wanted them Canada could have had 250,000. There was a genuine anxiety on the part of workers in the Old Country to get out to Canada.

His Honor praised the methods of training intending emigrants to Canada for the life here. They were steadily improving, and under able supervision.

BRITISH CAPITAL INTERESTED

Old Country capital was also becoming more interested in the development of British Columbia's resources, her power, her forests, her mines. During his visit in London he had been invited to address the Royal Colonial Institute, and the members had shown keenness to hear anything he could tell them about conditions here. Investors were also eager for information. A very favorable impression had resulted from the Canadian Pacific Railway's action in placing an order on the Clyde. The projected Canadian Pacific Railway hotel in London would also do a great deal of good in advertising Canada and furnishing a rendezvous for Canadians in London. English people would have their eyes opened to the comfort of Canadian travel if they saw a sample of Canadian hotels.

Reference was made to some of the big projects under way in the Old Land. A new atmosphere of hopefulness pervaded the whole country. Before the strike there had been a feeling of dread. Now labor conditions were more settled and there was a better feeling between employer and employee. In London there were signs of booming industry in the rebuilding of Regent Street, the construction of new docks, and other preparations for increasing trade. The per capita production in Britain was as good as in Canada, and the Old Country was at last roused to the necessity of utilizing every kind of modern device in industry. The new train service was first-class in every detail, with sleeping coaches which accorded more with the Canadians' idea of comfortable travel. Motor bus travel had developed in an extraordinary way, and offered a serious rival to the railways. Sleeping accommodation was even provided on the motor bus now.

FACES FUTURE SERENELY

"Although Britain is up against the most appalling conditions, with a terrific war debt which will have to be carried for the next fifty years, the spirit of the people is splendid. It is being met with characteristic courage by the people of the Old Country, who are not complaining but just facing this terrific taxation even though it is hampering them seriously in industry," commented His Honor. With their capital leaving the country to meet war debts it was little to be wondered that Britain had not been able of late to look toward the Dominions in investment.

While in England His Honor saw and had a half-hour chat with Mr. Baldwin. Referring to this incident, His Honor spoke of the forthcoming visit here of Sir Austen Chamberlain, who is to be a guest at Government House while in Victoria.

During his visit to Scotland, where he remained only a little more than a week, His Honor visited the handsome War Memorial in Edinburgh, taking a special interest in the representation which is given to Canada's part in the war. He had flown across to Paris, enjoying the experience very much. The flight from Croydon took only two hours. At Croydon he had been told that they handled 1,200 passengers weekly in the Paris service alone, the planes being constructed to accommodate eighteen passengers at a time.

ENTERTAIN ACTRESS

Mme. Adrienne d'Ambricourt, one of the principals in "The Trial of Mary Dugan", which has been playing this week at the Royal Victoria Theatre, was the guest Wednesday afternoon of l'Alliance Francaise at a reception and tea given at the home of Mme. Sanderson-Mongin, Laurel Lane. Mme. George Halet, president of l'Alliance, Mme. Sanderson-Mongin and members of the executive received, and after tea Mme. d'Ambricourt delighted the guests with a generous number of recitations, musical monologues, etc., in all of which she showed a superb talent and great personality. Miss Dumbleton and Miss Irene Bick, who furnished the music for Mme. d'Ambricourt, were included in the cordial expression of thanks expressed by Mme. Halet and Mme. Sanderson-Mongin. The reception rooms, which were crowded with guests, were artistically arranged with bowls of pink dahlias and asters.

FARMER'S WIFE GETS STRENGTH

By Taking Lydia E. Pinkham's Vegetable Compound

Wilton, Ont.—"I am taking Lydia E. Pinkham's Vegetable Compound through the Change of Life. It helps me and I cannot praise it too highly. I was troubled with heat flashes and my limbs were heavy so I could hardly walk to do my farm work. I saw in the newspapers your ad about the Vegetable Compound and thought to give it a trial. The first bottle gave me relief and I have told others what it does for me. I am willing for you to use my letter if you choose."—MRS. D. B. PETERS, Wilton, Ontario.

Ask Your Neighbor

Autumn Millinery

A gathering of the season's most brilliant millinery modes, including models of felt molded to the head, brimless and droop brim effects, cheek line pokes, etc. The display of trimmed hats features the new lackme velvets and soleil in all manner of smart shades and trimming details. Prices

$3.95 to $15

728-730 Yates St. Scurrah's LIMITED Phone 3983

The New Preferred Hart Oil Burners are taking the country by storm. Their mechanical perfection, dependable operation and economy make them the most advanced development in the oil burner field.
McDOWELL & MANN

KAMLOOPS TROUT TO BE HATCHED

Cowichan Hatchery Official Returns After Four Months' Work in Nicola District

COWICHAN LAKE, Sept. 5.—Mr. Percy Hill, of the Cowichan Lake hatchery staff, has just returned after four months' absence which has been spent in experimental and observation work at Penask Lake. This lake is about five thousand feet up in the Nicola district and about sixty-five miles from Merritt.

Mr. Hill left here at the end of April and when he arrived the lake was still frozen over, but he went to observe conditions in order to get a good start in 1929, collecting the eggs of Kamloops trout. In July of this year Mr. Hill and his helper shipped a quarter of a million eggs to the Summerland hatchery, and since then have been building and laying foundations for traps. Later a small eyeing station will be built.

Mr. J. Dole, the pineapple king of Honolulu, and an ardent fisherman, has bought several acres in the Penask Lake district, and is interested in the exploiting of a fishing resort. Mr. Robert Cowan, of Kamloops, who ran the Fish Lake resort, is also interested in this project. There are numerous small lakes in this mountain district, and they are all teeming with trout.

TO WIDEN ROAD AT RAILWAY CROSSING

Duncan City Accepts Offer of Commissioners—Stop Signals Will Be Installed

DUNCAN, Sept. 6.—A meeting of the city council was held at the City Hall last night.

The Board of Railway Commissioners wrote offering to make an order for the widening of the trunk road railway crossing on the following conditions: The city to bear all the cost of widening and maintaining the new crossing, including the moving of frogs, cattle guards, alarm bell, and the company's fence, the question of further protection at the crossing to be dealt with by the commissioners when the necessity arises. The city agreed to the proposed ruling.

The Mayor was appointed to confer with the school board on the question of the appointment of a new medical health officer.

On the recommendation of the streets committee, stop signals will be installed in the city at Main's Corner, Old Curiosity Corner, and the Country Club Corner.

Brazil has a new sugar co-operative association.

SHERRIFF'S
GOLD BOND
RARE OLD
Liqueur Whisky

This advertisement is not published or displayed by the Liquor Control Board or by the Government of British Columbia

KIRKHAM'S Money-Savers

Blue Ribbon Tea, per lb. 59¢
Fancy Quality Seedless Raisins, 2 lbs. 23¢

Finest Red Coho Salmon, ½-lb. tins, 2 for 29¢
Heinz Cream of Tomato Soup, 3 tins 32¢
Robin Hood Rolled Oats, 7-lb. sacks 41¢
Wheat Pearls, like Cream of Wheat, 3½ lbs. for 19¢
Pure Peach Jam, 4-lb. tins 47¢
Libby's Pork and Beans, regular 15c tins 11¢
New Alberni Honey, quart sealers for 73¢
Jaegar Norweigan Sardines, in olive oil, 2 tins 25¢

YOUR CHOICE

10 Bars Royal Crown Soap and Floor Mat; or
2 Cartons R.C. Washing Powder and 1 Packet Washing Soda and Floor Mat, for
Floor Mats, Size 27 x 54 **$1.00**

Del Monte Sliced Pineapple, regular 25c tins 19¢
Quaker Corn, per tin 15¢
Shredded Wheat, 2 pkts., 23¢
Kellogg's All-Bran, pkt., 20¢
Finest Japan Rice, 3 lbs., 23¢
Powdered Borax, 2 lbs., 25¢
Imported Glace Cherries, regular 60c lb. 42¢
St. Lawrence Corn Starch, regular 15c packets 11¢
Baker's Shredded Cocoanut, regular 25c tins 19¢

Macaroon Snaps, fresh for this special. Regular 35c lb., for **25c**

Ramsay's Cream Sodas, regular 25c packet for 19¢
Jacob's Polo Biscuits, regular 60c lb. for 49¢
Swedish Health Brit Bread, packet 25¢
Licorice Allsorts, regular 45c lb. for, lb. 37¢
Mint Bullseyes, regular 40c lb. for 28¢
Neilson's Burnt Almond or Almond Bar, 6 for 25¢

Fine Large Plums, Basket **23c**
Good Cooking Apples, 7 lbs. **25c**

Nice Table Peaches, 18 to basket, each 50¢
Seedless Grapes, 2 lbs. 25¢
Sweet Valencia Oranges, per dozen, 75¢ and 50¢
Gravenstein Apples, 4 lbs. for 25¢
Good Stewing Pears, 6 lbs. for 25¢
New Comb Honey, each, 35¢
Large Cantaloupes, each, 15¢
Okanagan Peaches, box $1.45
Greengage Plums, basket, 50¢
Ripe Bartlett Pears, doz., 40¢

Ripe Bananas, dozen **35c**
Fancy Tomatoes, 5-lb. basket **35c**

Green or Wax Beans, 4 lbs. 25¢
Large Head Lettuce, each 10¢
Carrots, Beets, Green Onions, 3 bunches for 10¢
Good Local Potatoes, 12 lbs. 25¢
Vegetable Marrows, lb. 4¢
Good Sound Onions, 9 lbs. 25¢

Finest New Zealand Creamery Butter, per lb., 49¢; or 3 lbs. for **$1.45**
Finest Alberta Creamery Butter, per lb., 47¢; or 3 lbs. for **$1.38**

Mild Sugar-Cured Breakfast Bacon, piece cut, per lb. 37¢
Home-Cooked Ham, sliced, per lb. 46¢
Domestic Shortening, per lb., 18¢
Home-Cooked Corned Beef, sliced, per lb. 28¢
Mild Cheese, per lb. 28¢
H.A. Cheese, per lb. 37¢
Pure Lard, per lb. 19¢

Spring Chicken, fresh roasted, each 75¢, 85¢ and $1.00

LOCAL SPRING LAMB, BOILING, ROASTING AND FRYING CHICKENS

LOCAL SPRING LAMB
Shoulders, whole or half, lb. **27c**
Legs, lb. **38c**
Stewing Lamb, 2 lbs. **35c**
Boiling Fowl, 3 to 4 lbs., per lb. **25c**
Fryers, 1½ to 2½ lbs., per lb. **33c**
Roasting Chicken, 4 to 5 lbs., per lb. **42c**
Fresh-Killed Rabbits, per lb., 25¢

NO. 1 QUALITY BEEF
Rump Roasts, lb., 28¢ and 25¢
Rolled Roasts, lb., 30¢ and 25¢
Prime Ribs, cracked, lb. 28¢
Round Steaks, lb. 25¢
Pot Roasts, lb. 15¢
Boiling Beef, lb. 12½¢
Beef Sausage, 2 lbs. 25¢
Minced Beef, 2 lbs. 35¢
Pure Pork Sausage, 2 lbs. 55¢

Fresh Herrings, 2 lbs. 25¢
Fresh-Caught Hake, lb. 7¢
Fresh White Salmon, lb. 15¢
Fresh Cod, filleted, lb. 17¢

H. O. KIRKHAM & CO., LIMITED
Grocery Phones 178-179 — 612 Fort Street — Butcher & Provisions 5521-5520
Delivery Dept. 5522 — Fruits 5523 — Fish Dept. 5521

BEAUTIFUL CRETONNES

My, what beautiful Cretonnes you sell! That is an exclamation often heard in our store. We want you to know that we sell draperies at very low prices and have a splendid selection to choose from. Yes, we make loose covers and re-cover slipcovers, too

SMITH & CHAMPION
"THE BETTER VALUE STORE"
1420 DOUGLAS ST. — NEAR CITY HALL — LIMITED

Pay Cash for Your Car

Ask your dealer the CASH price of the car you want to buy. Ask him the price with the cost of carrying deferred payments added. Mark the difference! Then come to us—

WE'LL SUPPLY THE CASH AND SAVE YOU MONEY

Our attractive, low cost Purchase Plan will enable you to buy your car at the market's CASH Price. You'll repay us in easy payments, arranged to suit your convenience. Don't pay a price swollen by a penalty for the bad debts of others. See us—or phone us—and save money.

Gillespie, Hart & Todd, Ltd.
611 Fort St. — FINANCIAL AGENTS — Phone 2040

Money Back If Not Satisfied

Men! Do you know that we can make you a navy blue serge suit for ... $35

Charlie Hope
1434 Government St. — Phone 2669

Esquimalt Municipality

The Municipal List of Reverted Properties contains many desirable parcels at prices within the reach of all. A list may be seen at the Municipal Hall or will be forwarded by mail upon request. Choice building lots and acreage available on Lampson Street and in other localities.

Industrial Sites with frontage on railroad trackage of 111 feet to 629 feet.

Terms May Be Arranged and Further Information Obtained at the Municipal Hall
Phone 3504

Two darkies who were discussing the relative merits of the sun and the moon said:

"De sun am de bes'; dey cain't be no doubt about dat," said Sam. "Look at how much mo' light she give dan de moon. You ain't tryin' to convince me dat de daylight ain't brighter dan de moonlight, is you?"

"Dat's all right about de sun givin' de mos' light," replied Joe, "but you is got to remember dat de moon deserves de mos' credit, because de light she gives comes at night when it would oderwise be dark, while de sun shine in the day when it am light anyhow."

UNITED CHURCH MISSIONS HAVE IMMENSE FIELD

Reports Presented to General Council in Winnipeg Tell of Work of Canadian Missionaries

SIX HUNDRED ARE UPHELD IN FIELD

WINNIPEG, Sept. 6.—Discussion of the work of the church in foreign lands, including eight separate mission fields, report of the Women's Mission Board, and the naming of a commission to fix boundaries, occupied much time of the annual meeting of the United Church here. The chief duty of the commission is to reach a decision regarding the line separating the conference of Toronto from the conference of London.

CANADIAN MISSIONS

Historic events and substantial gains on several fields mark the report presented by the Board of Foreign Missions.

Periods of crisis, predicted in the board's report to the last general council have been experienced in China and to a lesser degree in other countries served, but the adaptation of the work to conditions created by nationalistic movements has gone on.

"In the face of Communistic propaganda," great evangelistic progress is reported by the Korea Mission, which co-operates with the Presbyterian Church of Korea among 2,000,000 people in an area covering one-fourth of the country.

South China, first of the three fields in China to be evacuated, has been reoccupied and the work is proceeding almost normally. In West China the force of missionaries was reduced to five in 1927, but now numbers twenty, and others are returning from Canada this Fall. Honan, latest field to be evacuated, has been revisited by seven missionaries, who, with others, expect to return to their stations and resume permanent residence in Honan. The report speaks gratefully of the way in which the Chinese Christian Church has carried on in the absence of the missionaries.

The golden jubilee of the Central India Mission was celebrated last year and the diamond jubilee of the Trinidad Mission this year; the Moderator attending both events to witness the great gathering of converts and native pastors and teachers.

The greatest event of 1928 in the Japan Mission has been the removal of the College, Kwansei Gakuin, with its 1,800 students, to a larger site.

More than six hundred Canadian missionaries are supported on these eight fields and at other strategic points by the United Church of Canada. These Canadian workers abroad have been visited since the last general council by the Moderator, Rev. James Endicott, D.D., LL.D., to whose visits abroad feeling reference is made in the reports from the fields.

Woodbine Mine Affairs

VANCOUVER, Sept. 6.—In view of rumors that have been circulated to the effect that the Premier Gold Mining Company might mill the Woodbine ore, the Woodbine directors today officially announce to their shareholders that the Premier Gold Mining Company has definitely decided not to enter into any such arrangement at the present time, and has so notified the Woodbine directors.

The firm of R. H. Stewart, H. L. Batten and associates have now been engaged to take complete charge of the Woodbine mine and will make a thorough examination of the property.

A full statement will be issued as soon as their report is received.

Announcements

Not expensive, but you'll be surprised at the results. The Original Wilshire I-on-a-co Belt will relieve your suffering. No shock or inconvenience—just results. Try three free treatments and judge for yourself. Office hours: 12 noon to 6 p.m. Phone 2362. Note the number: 504 Sayward Building.

Miss Hanman, Certificated Specialist, London, Eng., exercises the greatest care in the treatment of moles, birthmarks and facial disfigurements generally. Twenty years' experience. Recommended by the medical profession. 503 Sayward Bldg.

"The Higher Art of Piano Playing" — Mrs. Brenton Boulton, A.R.C.M., scholar of the Royal College of Music, London, Eng., has resumed lessons in Piano, Theory, Harmony. 1157 Hilda Street. Phone 3810R.

Victoria School of Expression reopens September 8. Interviews by appointment 5th, 6th, 7th, 8th, Principal, Mrs. Wilfrid Ord, L.T.C.L., 919 Vancouver Street. Phone 329.

Women's Canadian Club—Tuesday, September 11, 2:45 p.m., Empress Hotel. Speaker, W. H. Malkin, of Vancouver, on "Impressions of a World Tour."

The Beautycraft Steam Permanent Wave is guaranteed lasting and beautiful as created by our Seattle expert. Phone 466. 732¼ Fort St.

Gwendoline Harper reopens pianoforte studio, 1020 Bank St. Phone 1272R.

Nora Sherwood, A.C.A.M., Piano and Theory. 2620 Currie Road. Phone 8550L2.

Ginghams—Wash them with Electric Washing Compound. Phone 504.

Marian Heming announces opening of studio Monday, September 10. Phone 1898.

If You Deal at Finnerty Bros., ask them for Sheen Polish.

Hemstitching. A. E. Taylor & Co., 718 Yates.

Dan Cupid Scores Another Victory

THERE was an unscheduled event in archery at the recent Olympic Games in Amsterdam, when Dan Cupid scored hits on the hearts of four Canadian athletes. Two of them are Joe Wright, Jr., winner of the Diamond Sculls at the Henley regatta, and Jean Thompson, the "Penetang Pansy," who are shown above. The others are Vic Pickard, the Hamilton vaulter, and another unnamed member of the girls' team.

ISSUE REMAINS STILL IN DOUBT

WATER BOARD LEAVES PROBLEMS UNSETTLED IN AREAS OUTSIDE LICENCE

Decision of Courts Is Expected to Clarify Points in Dispute

The situation as far as power is concerned in the Kootenay, following the decision of the Privy Council, the Water Board on Wednesday, remains as it was before any appeal was made against the schedules filed by the West Kootenay Power & Light Company. The ruling of the board is one that simply refrains from passing upon the rates that are charged outside the area for which the power company has a licence.

The situation is one that is interpreted as a refusal of the Water Board to deal with the distribution of power outside the area set out in the licence because in taking any action there might be the construction placed on the proceeding that the board was recognizing rights of the company with respect to the outside area. This it is evidently not doing. It is evidently neither approving nor disapproving of the course followed.

It would appear that the board takes to itself only authority to deal with rates when these are applied within the territory which the company is authorized to serve. If there is an arrangement made for the supply of power outside of the territory covered by licence, that is a matter between the supplier and the buyer of the power, and the board under ordinary conditions does not evidently take any responsibility. It may be that under certain circumstances cognizance might be taken by the board of the fact that power was being distributed outside the area allowed by licence, as in a case where complaint was made by users within the licensed area that they were not being properly supplied in consequence of the selling of power outside the area. This, of course, did not come up in the present instance.

Other aspects of the situation are before the courts in the power dispute which may tend to simplify the matters in dispute.

FORM AUXILIARY TO NAVY LEAGUE

Mrs. Brian Drake Elected President of New Organization, Meeting at Mrs. Hebden Gillespie's

Miss Helen Mackenzie was elected honorary president, and Mrs. Brian Drake president, of a woman's auxiliary of the Victoria Branch of the Navy League of Canada organized yesterday afternoon at a meeting held at the home of Mrs. Hebden Gillespie, 1968 Fairfield Road. The new society, organized for the purpose of assisting the local section of the Navy League with its educational and other activities, is to be known as "The Navy League Auxiliary, Victoria Branch." Officers have ben elected as follows:

Honorary president, Miss Mackenzie; honorary vice-president, Mrs. W. C. Nichol; president, Mrs. Brian Drake; first vice-president, Mrs. Muskett; second vice-president, Mrs. Porter; secretary, Mrs. Alcock; treasurer, Miss King. Councillors pro tem. will be Miss Pooley, Miss Agnew, Miss Ogilvie, Mrs. Winslow, Mrs. Hotham and Mrs. Wood.

Mrs. Hebden Gillespie was asked to take the chair, and occupied the first few minutes of the meeting with an explanation of the aims and objects of the Navy League of Canada, organized in 1917 for the purpose of stimulating interest in Canada in things pertaining to the sea. For a time the movement had had warm support, but after the war an apathetic attitude toward the work crept in, and it was with the idea of correcting and overcoming this that the Auxiliary was proposed. Victoria's auxiliary, so far as could be learned, would be the first in the Dominion. Such an auxiliary could do a great deal to advance the interests of the Navy League, particularly in its educational work through the schools and in connection with the sea cadets.

Captain C. F. L. Money, Captain Alcock, and Commander Hotham, representing the Victoria Branch of the Navy League of Canada, indorsed the idea warmly in brief addresses which they gave after the auxiliary had been organized. Details of fees, etc., will be worked out in committee later. Practically all those present at yesterday's meeting registered as charter members of the auxiliary.

Rasper—"I think I ought to have my voice brought out."

Sufferer—"I think you ought to have it pushed in."

Rehearsal of Jerome Play Is Complimented

CRITICS present at the dress rehearsal last evening of "The Passing of the Third Floor Back," which is to be played tonight and tomorrow night at the Royal Victoria Theatre by a company of amateur Victoria talent under Major L. Bullock-Webster's direction, pronounced it a fine performance, distinguished throughout by a sincerity which compensated for the minor defects inevitable in a production of the kind. Another special virtue of the performance was said to be the clarity of the diction; the timidity and diffidence which is so often a characteristic of the inexperienced actor, seems to have been overcome by numerous and well-supervised rehearsals. Dr. Clem Davies, in the role of "The Stranger," and Miss Noel Cusack, in the part of "Stasia," were specially complimented.

LADIES' MUSICAL BRINGING ARTISTS

Elsa Alsen, Benno Moiseiwitch and Tito Schipa Constitute Ambitious Season's Programme

Elsa Alsen, dramatic soprano, of the Chicago Opera Company; Benno Moiseiwitch, Russian pianist, and Tito Schipa, Metropolitan opera tenor, who by many of the leading critics is considered as more nearly approaching Caruso than any of his contemporaries, are announced by the Ladies' Musical Club as their roster of professional artists for the 1928-29 season. These three artists were selected by the club executive in meeting a few days ago, after careful consideration, and with confidence that the choice would meet with the approval and support of the concert-going public here. The date of the first concert is not yet decided, but January 12 and March 1 have been fixed for the Moiseiwitch and Tito Schipa recitals. Season tickets will be on sale in a few days' time.

Elsa Alsen, who is to open the series, probably some time in November, was born in Russian Poland and made her debut in Breslau as a contralto. After singing for a few years her voice developed into a marvelous dramatic soprano, and on the advice of several distinguished musicians, Nikisch, Weingartner, etc., she abandoned contralto for soprano parts. She is by many considered one of the most impressive musical figures on the concert platform, her voice having compass, lyric and dramatic qualities, and power.

Tito Schipa is now filling his sixth consecutive tour of the continent. He is still young, handsome, manly, a keen sportsman, a splendid athlete and a romantic figure, both on and off the stage. Benno Moiseiwitch, the Russian pianist, has already been heard in Victoria, and should require no advertisement with any of those who heard him. He is a virtuoso of the piano in the finest sense of the word, for although he has uncanny technique he is content to limit its uses to the setting forth of musical beauty.

In connection with the "artist series," the Ladies' Musical Club has made some alterations in its committee personnel. Mrs. J. O. Cameron has resigned from the office of chairman of the committee which has charge of the arrangements for the professional work, Mrs. D. E. Campbell being appointed to succeed her. On Mrs. Cameron's suggestion, Mrs. D. B. McConnan was asked to assist in the arranging of the concerts in recognition of her splendid work during the past two or three seasons. In her capacity of president of the Ladies' Musical Club, Mrs. Brian Drake will continue to take an active directive part in the season's work. Season tickets will be on sale in the next few days, and intending purchasers are advised to communicate with the members from whom they bought tickets last season.

An amusing story is going the rounds concerning Mr. Edgar Wallace, whose amazing gift of turning out novels and plays at top speed is probably unequalled.

A friend, it is alleged, rang him up one day recently and said, "Hullo, old man! Are you busy?"

"Yes, I am," replied Mr. Wallace. "I'm just writing a new book."

"All right, I'll hold the line."

SANTAL MIDY — CATARRH of BLADDER
Pain Easily Relieved by Santal Midy
Before new Instead — Look for the word "MIDY"
Sold by All Druggists

City & District

Bank Clearings—The clearings at the Victoria Clearing House for the week ending yesterday were $3,440,564 as compared with $2,039,680 in the corresponding week of 1927.

Publicity Bureau—The meeting of the directors of the Victoria and Island Publicity Bureau, which was scheduled to take place today at 12:10 p.m., will not be held until this afternoon, at 4 o'clock, at the Chamber of Commerce.

Dancer Entertains Fans—Miss Gladys Acreman, twelve-year-old daughter of Police Constable Ben Acreman, entertained the fight fans last evening at the Armories between bouts with a splendid exhibition of Highland dancing. The young dancer was greeted with great applause from the large audience.

Superannuation — At a special meeting of the outside staff of the civic employees held yesterday afternoon, three delegates were appointed to represent the outside staff on a committee of city employees that will deal with superannuation. The delegates appointed are as follows: Mr. Samuel Howard, Mr. A. McDonald and Mr. W. Reid.

Vancouver Solicitor Here — Mr. J. B. Williams, city solicitor of Vancouver, was in the city yesterday discussing with the members of the Government matters affecting the city and its relations to the Government. Among the matters that he brought before the Government was arranging for the use of the old technical school which is being vacated now for purposes of addition to the City Hall accommodation.

Reception Tendered—The congregation of the United Church Chinese Mission on Fisgard Street tendered a reception on Monday to Rev. R. T. Lowe, who has arrived, accompanied by his wife and family of boys, to take charge of this congregation. Dr. E. B. Gung, as chairman, gave an address of welcome, and speeches were made by Rev. Y. T. Chan, of Nanaimo; Rev. U. F. Leung, of the Presbyterian, and Rev. B. D. Li, of the Anglican Chinese Mission, and Rev. S. S. Peat, of the city. Miss Ketcheson, who has been taking kindergarten work in the Normal School in Chantu, West China, and who becomes teacher of both the Fisgard and Cormorant Street kindergartens, was introduced, and spoke briefly. Reference was made to Rev. C. H. Lum, the former pastor, who is succeeding Mr. Lowe, in Toronto.

With the Ex-Service Organizations
In Victoria and District

CANADIAN PENSIONERS

A meeting of the Canadian Pensioners' Association of the Great War will be held at 8 o'clock tonight at 64 Surrey Block, Yates Street. An invitation is extented to all disabled soldiers. Pensioners who are unemployed are requested to register at this meeting.

Make Presentation To Riding Instructor

Captain C. H. Williamson (late R.H. and R.F.A.) is leaving this week for Vancouver in response to a cordial invitation to act as instructor of the riding club now established at Hastings Park, and is taking with him his complete stable.

Captain Williamson, who was formerly riding-master at the Royal Military Academy, Woolwich, England, has for some years conducted a riding establishment in Victoria, where he will be keenly missed. In appreciation of the invaluable service he has rendered as an expert horseman and instructor, the members and pupils of his riding school in Victoria have presented him with a purse, accompanied with their sincere good wishes for his success and happiness in his new field of labor.

SANITARY INSPECTORS RE-ELECT PRESIDENT

VANCOUVER, Sept. 6.—A. J. W. Hague was re-elected president of the Sanitary Inspectors' Association of Canada at tonight's session of the annual convention here. Alexander Officer, also of Winnipeg, was re-elected secretary. Provincial vice-presidents were elected as follows:

Manitoba: J. M. Jackson, Winnipeg; Saskatchewan, Frank Cartlidge, Moose Jaw; Alberta, J. B. Whitcoak, Calgary; British Columbia, J. F. C. Vance, Vancouver.

Election of a vice-president for Ontario was delayed.

Jones—My wife, offisher—hic—my is thish Blank Street?

Officer—Yes.

Jones—Wish you'd hic—d'rect me t' 411. Goint' 'tend a lecture there.

Officer—Who's giving a lecture there at this hour?

Jones—My wife, Officer—hic—my dear wife.

HEINTZMAN Pianos

A Canadian Piano That Ranks With the World's Best

If you are asking the question "Which piano shall we buy?" let us suggest the Heintzman, the recognized leader among Canadian pianos and one of the world's greatest instruments.

Although the Heintzman is the preferred piano of leading musicians and conservatories of music, it is primarily an instrument for the home. In point of tone, outward beauty and excellence of craftsmanship it is an investment you will never regret.

Fletcher Bros.
(VICTORIA) LIMITED
1110 Douglas Street

6,000 PAIRS SHOES
Sale Starts 9 o'Clock This Morning
AT THE GREAT
U-M Under the Market SALE
STEWART'S SHOE STORE
1321 DOUGLAS STREET

Use Edison Mazda Lamps
At New Reduced Prices

25 Watt Inside Frosted. Each 27¢
40 Watt Inside Frosted. Each 27¢
60 Watt Inside Frosted. Each 30¢
100 Watt Inside Frosted. Each 48¢

We Sell Them
HAWKINS & HAYWARD
Electrical Quality and Service Store
1121 Douglas Street, Cor. View — Phones 643-2627

For Cooking Economy Heat
Coal that lasts
There's No Fuel So Long-Lasting as
NANAIMO-WELLINGTON
The West's Premier Quality Coal
PAINTER & SONS
617 COMMORANT ST. PHONE 536

Enlarged Prostate
And All Kindred Ills
Take Our Herbal Remedies

Descriptive Pamphlet, also one on Loss of Manhood and Disorders of Men, free by mail. Advice free. Open 2 to 8 and 7 to 8 every weekday except Wed. and Sat., when closed all day.

Remedies by mail our specialty.

The English Herbal Dispensary, Ltd.
1290 Davie, Vancouver, B.C.
Canada's Oldest Herbal Dispensary

PSYCHOLOGIST TO LECTURE IN CITY

Dr. W. G. Alexander, noted psychologist and character analyst, will open a series of lectures in the Chamber of Commerce auditorium on Monday at 8 p.m. He will be here for a week. Dr. Alexander has toured both Canada and the United States and has spoken to large audiences wherever he has lectured. He last visited Victoria in 1892 and at that time gave a public demonstration in character analysis.

Germany had 674 strikes involving 187,687 strikers last year.

FARMERS

Eliminate the Spring rush and get your threshing over early by growing

Winter Oats

They make growth before Spring crops can be planted and Summer drought has little effect on them.
We have contracted for the full crop of

GARTON'S DUN WINTER OATS
and
GARTON'S HARDY PROLIFIC BLACK WINTER OATS

Grown on Glamorgan Farm This Year

Two years ago this pedigreed seed was imported from "Garton's," England, where these varieties are very popular when grown under the same climatic conditions as we have here.

PRICE: $100 PER TON F.O.B. Sidney

We can also offer Sun (Sol) Fall Wheat for seeding. The most successful Fall Wheat. Place your orders early, stating when desired.

Mounce Feed Co.
SIDNEY, B. C.
Phone 52 Sidney

Freedom

Our modern laundry services offer freedom forever from washday worries—and we have a service to fit every family purse.

Phone 8080

NEW METHOD LAUNDRIES

THE BEST?—Undoubtedly

Nothing Cleans the Hands Like

GLYCERINE-PUMICE

And It Leaves Them Smooth Like Velvet

You Can Use It on Your Kitchenware, Too

ASK YOUR GROCER

Discard Worn Plates

We guarantee you greater plate comfort than you've ever known, and withal you save from $15

DR. COULTAS

1309 DOUGLAS ST. (GROUND FLOOR)

Girls' or Boys' School

Wrist Watches

Solid nickel case, 15-ruby jewel movement, guaranteed. Suede leather strap bracelet. Each $10

Mitchell & Duncan

LIMITED

Jewellers

Cor. Government and View Streets Phone 875

Friend—Why did you send that dish back if there was nothing wrong with it?

Scotchman—Well, mon, if ye gie the impression that ye're no satisfied wi' the service the waiter'll no expect such a big tip.

Women's Clubs and Societies

Lady Douglas Chapter

The members of the Lady Douglas Chapter paid a silent standing tribute to the memory of Mrs. Henry Croft, at the meeting held yesterday in Municipal headquarters, and a letter of thanks for sympathy and flowers was received from the family. A cordial welcome was accorded to Miss Hill upon her return to her duties as standard bearer, after her long illness. The regent, Mrs. R. B. McMicking, expressed the thanks of the chapter to Mrs. Walter Burton for her valuable help as convener for Heather Day, and thanks were also expressed to Rev. A. deB. Owen, to Messrs. B. Wilson & Company and to Messrs. Christy & Hall for the use of headquarters for the day. The chapter unanimously decided to assist the Municipal Chapter in its plans for a banquet to the Amptuation Convention during the week of September 18, and also to take its share in the programme being arranged for the visit of the English school girls to Victoria, September 22 to 25. Mrs. E. C. Hayward, educational secretary, announced that three bursaries will be presented by the chapter to pupils of the public schools during this month. Mrs. McMicking reported the success of the chapter's efforts to prevent the destruction of the old historic bell at the Navy Yard, Esquimalt.

* * *

Camosun Chapter

The first gathering of the season of Camosun Chapter, I.O.D.E., took the form of a silver tea, held on Wednesday afternoon at the home of Mrs. George Miles, 1340 Stanley Avenue. Mrs. A. E. Hopkins received the guests, and Mrs. Giles had charge of the tea arrangements. Mrs. F. Smith told fortunes; Mrs. Thorne, Mrs. Drummond-Hay and Miss Taylor were in charge of the home-cooking stall; Mrs. L. H. Hardie sold fancywork, and Mrs. J. R. Hartley took the tea tickets. At the brief business session the members paid a silent tribute to the memory of Mrs. Henry Croft and Mrs. G. A. Kirk, who were both members of the chapter, and a vote of sympathy was passed to Mrs. W. A. Kippen, whose family has suffered another bereavement. Miss Mary Lawson, who was present, was congratulated on receiving the "Best Citizen" medal. Mrs. R. B. McMicking, a charter member, was also welcomed. Several members offered hospitality on the occasion of the coming visit of the English schoolgirls. Three new members were welcomed, Mrs. E. P. Laycock, Miss Alice Taylor and Mrs. Wasnford. Miss Agnew has kindly offered the use of her home, "Schuhum," Rockland Avenue, for a bridge party on October 11, and tentative plans were made accordingly.

* * *

Ladies' Bowling Club

The Burnside Ladies' Lawn Bowling Club will hold a military five hundred party in Hampton Hall on Saturday evening, at 8 o'clock, when good prizes and refreshments will be given.

Women's Institutes of Vancouver Island

SOOKE AND N. SOOKE

The Sooke and North Sooke Women's Institute will hold its regular meeting in Sooke Hall today at 2:30 o'clock. A number of important matters will be discussed. A social tea will be served.

"Well, Doctor, We're Specialists, Too - - - Automobile Tire Specialists"

Just as you would call in a specialist in the event of a nervous disorder, so should you drive your car to this authorized Firestone Tire Shop when your tires need attention.

Our men have had special training and have been successfully training for years. They are authorized to specialize in service on all makes of tires and all branches of tire repairs.

BRING YOUR CAR TO US FOR EXPERT TIRE SERVICE AND TIRE REPAIRS

TOM LUMSDEN

853 YATES ST. Phone 6277

OUR HOUSEHOLD REMOVAL VANS

With closed doors, are specially constructed for the removal of household goods. Separate compartments for china and pictures. Our vans are heavily padded throughout; individual furniture covers give added protection and insure against any possible chance of scratches or rubbing. Telephone call brings our inspector to your door; you are not obligated.

REMOVERS
SHIPPING AGENTS
CUSTOMS BROKERS

DUNCAN STORAGE COMPANY

Warehouses: 516-520 Bastion Square. 522-530 Chancery Lane. Office Phones: 1665-1664-1663

English Public School Girls on Tour

VISITING Canada to make an educational tour of the country under the auspices of the Society for the Overseas Settlement of British Women, a party of twenty-five English schoolgirls from such famous girls' public schools as Cheltenham and Rodean, are now on their way to the Canadian West. They are shown above, photographed at the Windsor Station, Montreal. Included in the groups above are Miss Edith Thompson, C.B.E., leader of the party, and Miss Mary Burnham, superintendent of the women's branch of the Department of Immigration.

MANY TRIBUTES TO LATE MRS. G. A. KIRK

Accompanying is a list of flowers sent to the funeral of Mrs. G. A. Kirk, whose funeral took place on Wednesday at Royal Oak Burial Park:

Mr. and Mrs. Lawrence Kirk, Mrs. James Dunsmuir, Lady Musgrave, Mrs. Burroughs, Col. and Mrs. Reginald Chaplin, Col. and Mrs. J. S. Harvey, Major and Mrs. A. D. Macdonald, Major and Mrs. Selden Humphreys, Mr. and Mrs. B. Hope (Duncan), Commander and Mrs. Cavendish, Col. and Mrs. Audain, Mrs. D. Trafford, Capt. and Mrs. Wingfield, Admiral, Mrs. and Miss Bromley, Mrs. John Hope, Mrs. and the Misses Bryden, Mrs. Macdonald, Mr. Robert Bryden, Mr. and Mrs. J. S. H. Matson, Mr. and Mrs. Graham, Lieut.-Col. and Mrs. A. W. Jones, Turner, Beeton and employees, Mr. and Mrs. P. Criddle, Dr. and Mrs. Wasson, Sir Frank and Lady Barnard, Mr. and Miss Swinerton, Camosun Chapter, I.O.D.E., Dr. and Mrs. Hermann Robertson, Miss Connie Gillman, Mrs. Cator, Mrs. Cudemore, Miss Innes Bodwell, Mr. and Mrs. C. J. Prior, Mr. and Mrs. J. W. Ambery, Mr. and Mrs. John Galt, Mrs. Oothout, Mr. and Mrs. Carew Martin, Mrs. Archer Martin, Mr. and Mrs. A. W. Harvey, Mr. and Mrs. Wilgress, Mr., Mrs. and the Misses Holt (Vancouver), Mrs. Humble-Burkett, Mr. and Mrs. Alexis Martin, Mr. and Mrs. William Todd, Mr. and Mrs. Despard Twigg, Col. and Mrs. Bennett, Mr. and Mrs. F. C. Little, Mr. and Mrs. R. H. Pooley, Mrs. Bullen, Miss Jane Warter, Miss Lorna Levin, Mrs. Arthur P. Luxton, Mrs. Lorne Campbell, Mrs. John Irving, Mr. and Mrs. Tim Matson, Miss Matson, Mr. Jack Matson, Mr. and Mrs. H. Ross.

World Tour to Be Theme of Lecture

The Women's Canadian Club will meet on Tuesday, September 11, at 2:45 o'clock, at the Empress Hotel, when Mr. W. H. Malkin, the well-known Vancouver business man, will be the speaker. Mr. Malkin has just returned from a holiday tour around the world, and he will give the members some impressions of the tour. The address promises to be an interesting one.

Weddings

STEVENSON—STEPHEN

A delightful home wedding ceremony was solemnized at the home of Mrs. Ivan Stephen, 2715 Blackwood Avenue on Monday at 2 p.m., when Rev. J. P. Westman, of Centennial United Church, united in marriage Miss Isabel Stephen, only daughter of Mrs. Agnes Stephen, of Victoria, formerly of St. Mary's, Ontario, and Mr. Robert Stevenson, of Victoria, B.C. The bride was given in marriage by her mother, and looked handsome in a gown of peach georgette, carrying a bouquet of Ophelia roses, sweet peas and white heather. Mr. and Mrs. W. L. Gouge attended the happy couple. The house was prettily decorated with gladioli, dahlias and chrysanthemums, the ceremony being performed beneath an archway of ivy and flowers and a wedding bell. A buffet luncheon was served to the many guests, and a large number of wedding gifts told of the high esteem in which the bride and groom are held. Mr. and Mrs. Stevenson left on the boat for Seattle, and on their return will reside at 1105 Tolmie Avenue. Among the many gifts was a club bag, presented to the groom by the employees of the Westholme Hotel. The bride's associates of Woolworth Co. presented her with a beautiful silver flower basket.

At Buena Vista Hotel

The following were guests at the Buena Vista Hotel, Cowichan Bay, during the past week: Mr. C. H. McCready, Mr. and Mrs. A. Hotson, Mr. M. Birkinshaw, Mr. A. O. Jager, Mr. and Mrs. W. G. MacKenzie, Captain Ian MacKenzie, M.P.P., Mr. J. W. MacDougall, Mr. B. L. Johnson, Mrs. W. J. Blake Wilson and Mrs. Blake M. Wilson, of Vancouver; Mr. W. R. Brown, Mrs. A. Bickford, Mr. MacNamara, Mr. H. H. Pegler, Mr. P. D. A. Cunningham, Major Lyons, M.P.P., and Mr. and Mrs. R. H. Murphy, of Victoria, Mr. and Mrs. John Williams, Mr. and Mrs. C. A. Radford, Mr. and Mrs. Henry Colver, Mr. and Mrs. T. D. Carlson, and Mr. and Mrs. E. L. Goodwin, of Seattle; Mr. W. G. Peacock and Mr. P. A. Howard, of Los Angeles; Mr. L. L. Platt, of Cowichan Lake; Mr. Colfer and Mr. P. Garnett, of Salt Spring Island, Lieut.-Colonel C. Collard, of Quamichan; Mr. D. Gregory Smith and Mr. Gregory Smith, Jr., of Milne's Landing; Lieut.-Colonel Leader, Duncan; Vice-Admiral Sir Cyril Fuller, K.C.B., H.M.S. Despatch; Brig.-General C. Gartside-Spaight, Mr. and Mrs. C. F. Davie, Master Jackie Davie, Mr. and Mrs. J. Islan Mutter, Mr. James Maitland Dougall, Admiral Nugent, Mr. and Mrs. E. G. Sanford, Miss Phoebe Hogan, Mr. and Mrs. A. Easton, Dr. and Mrs. H. P. Swan, Miss Mutter, Duncan; Lieut. R. J. S. Butler, H.M.S. Despatch; Dr. W. H. Eveleigh, H.M.S. Despatch; Captain Curtiss, H.M.S. Despatch, and others.

Nanaimo Social News

Winners of the Army and Navy whist drive held Wednesday evening in the Army and Navy hall, Nanaimo, were as follows: Ladies' first, Mrs. Matthew; second, Mrs. Reid; third, Mrs. Stevenson; gentlemen's first, Mr. Lundy; second, Mr. Reid; third, Mr. Docherty.

* * *

Mr. Frank S. Cunliffe, of Stewart Avenue, left this morning for Vancouver, to attend the funeral of his father, who died on Monday morning. The deceased left two sisters, a son and one brother.

* * *

Mr. "Jack" Johnston and wife, of Vancouver, and Mr. and Mrs. W. S. F. Purvis, of Coleman, Alberta, are in the city visiting friends, the guests of Mr. and Mrs. John Patterson, Strickland Street. The party is touring the Island, and during the course of their visit here visited Cameron Lake and other points Up-Island.

* * *

Winners of the whist drive in the Elite Hall last night were: Ladies' first, Mrs. Hackwood; second, Miss Williams; third, Mrs. Sharp; gentlemen's first, Mr. Doble; second, Mr. Clarkson; third, Mrs. Dorricott (sub.).

C.P.R. SOCIAL CLUB DANCES

The C.P.R. dance committee wishes to advise members and patrons that the opening dance will take place at the Empress Hotel on Thursday, September 13. Those desiring invitations for the season are requested to obtain them from club members as early as possible.

"Oh Hubert!" the young man's fiancee exclaimed. "I have found out that you were devoted to no fewer than four girls before you finally proposed to me. How do I know that you didn't make desperate love to all of them?"

"I did," answered Hubert.

"You did?" she asked, horrified.

"Certainly," he returned. "You don't suppose for a minute I should be so foolhardy as to try for such a prize as you without a little practice, do you?"

Etons and Short Jackets

New Fall Styles Emphasize the Use of Short Jackets, Coats and Etons in the New Dresses

FALL styles possess an enchanting newness in the lines and general effect of the Fall appearance. Feminine modes and moods predominate, of course, but here and there there is a persistent effort to create a sports theme in afternoon clothes. Occasionally it succeeds in either cut or detail. In general the mode runs to flare and fulnesses. Panels are a decided factor in smart gowns. Uneven hemlines, dipped effects and new lines at the neck as well as sleeves of a decided departure from old lines pronounce an influence in the new clothes.

The sports characteristics which have this season particularly been associated only with sports, are retained in some models which are as suitable for town wear as they are for the country.

One and two-piece dresses in lightweight woolens, silk crepes and crepe satins are all featured in the mode which stresses a sports tendency. The group of short jacket suits is particularly favored by the younger folk and appear in a wide range of fabrics. Velvet is particularly effective in suits distinctly patterned for the afternoon.

The little Eton, which lends such an air of dash and youthfulness, is particularly effective in the afternoon clothes which are of a feminine appeal but which are bereft of the furbelows which are so apt to be bestowed upon this season's smartest dresses.

All colors are to be seen in the Fall dresses. Beige and brown shades are much in evidence, while bright tones of blue are being exhibited with marked favor. Black will again take on an air of importance long lacking. Black will be one of the season's most outstanding colors for formal and semi-formal dresses and ensembles.

Alice White, who ever strives for the youthful in clothes, wears a particularly smart little outfit which shows the season's trend, in the First National film, "Show Girl."

Miss White's costume is of black georgette crepe fashioned into a smart little Eton suit trimmed with black soutache braid and gold nail heads which decorate the bolero. The skirt is accordion pleated and is attached to a yoke. The dress itself is smartly belted.

James Island News

Mr. and Mrs. James Clegg were visitors to Victoria for the week-end.

* * *

Mr. and Mrs. J. C. Doran, Jimmie and Yvonne, and Mr. Frank Aldous, have returned from Qualicum and Nanaimo.

* * *

Mrs. W. Rivers is in Vancouver, visiting her daughter, Mrs. Victor Sandwick.

* * *

Mrs. J. Biller and two children, John and Jill, who have been the guests of Miss M. Allen for the summer holidays, have returned to their home in Victoria.

* * *

Mr. and Mrs. D. McNaughton, Sr., and Mr. and Mrs. D. A. McNaughton, spent the holiday at the camp at Cameron Lake.

* * *

Mr. Harry Desbarats is on holiday, taking a motor trip through the United States.

* * *

Mr. and Mrs. Aitken, of Nanaimo, have been recent guests of Mr. and Mrs. W. Rivers.

* * *

Mr. and Mrs. W. Jennison, with their children, Gracie, Charlie and Lulu, have been for a holiday to Nanoose.

* * *

Mr. and Mrs. C. W. Holland spent the week-end in Vancouver.

* * *

Mr. John Patterson is a patient at the Royal Jubilee Hospital.

* * *

Misses Evelyn Hudson and May Sandiford and Mr. Lundy have taken up their appointments on the teaching staff.

* * *

Miss Nan Thompson has left for Victoria.

* * *

Mr. and Mrs. E. Rowa and children were in Duncan for the week-end, called there by the serious illness of Mrs. Rowa's sister.

Galiano Social News

Mrs. Howling and Dorothy, also Mrs. Featherstone, left for Vancouver after a month's holiday at Mr. Swiss' cottage.

* * *

Mr. and Mrs. Allan are guests of Mrs. Zala, Fairvale Farm.

* * *

Mrs. Imery, of Vancouver, is visiting at her Summer home.

* * *

The following visitors visited the Fox Farm: Mr. and Mrs. P. Fletcher and daughters, Mr. and Mrs. Russell Watson, Mrs. Yielding, Miss M. R. Yielding, Mr. and Mrs. Britton, Miss Cash, Mr. J. Forrest and Mr. C. Rowles.

* * *

Mr. and Mrs. Miller Higgs and their daughter, Ruth, have left to attend the New Westminster Fair.

* * *

Mr. and Mrs. Crewdson and family from Fraser Mills are staying at Cains until they find suitable property for settlement on Galiano.

* * *

Miss Eva Ambrose has resumed her position as teacher, and has taken Mr. Twiss' cottage.

* * *

Mrs. Harford and children returned to Vancouver on Sunday.

Women's Institute Holding Tag Day

The following ladies are convening corners for the tag day to be held on Saturday by the Women's Institute:

Y.M.C.A. Ladies' Auxiliary, Mrs. Tomlin (Times and Pemberton Building).

Mooseheart Auxiliary, Mrs. Burke (Banks of Montreal and Nova Scotia).

Social Service League, Mrs. Denton Holmes (Williams' Drug Store).

Catholic Women's League, Mrs. McManus (Woolworth's).

Solarium Auxiliary, Mrs. Beveridge (Owl Drug Store and Terry's).

Esquimalt Women's Institute, Mrs. Booth (Dominion Bank).

Purple Star, Mrs. Trousdale (Hudson's Bay).

Lake Hill Women's Institute, Mrs. Moody (Postoffice).

Friendly Help, Miss Lawson (Public Market).

Mrs. Cassidy (Canadian Bank of Commerce).

Mrs. Wood, (C.P.R., Fort and Government).

Conservative Women's Association.

T.V.A. Auxiliary, Mrs. Ray Campbell.

Canadian Daughters' League.

Victoria Women's Institute, Mrs Terry (Service Cigar Store).

Sailors' Guild, Mrs. Alice Thomson (Spencer's inside door); Mrs. Pattullo, Mrs. Adam, Mrs. Waitt, Mrs. Coleman, Miss Jean Ormiston, Miss M. Cann, Miss G. Gill, Miss M. White and Miss M. Ward at other corners.

Lunch or afternoon tea will be served to the taggers at the Victoria W.I. rooms during the day.

Taggers who expect to get out early can obtain their boxes and tags at 203 Union Building this afternoon between 3 and 4:30 o'clock.

Your Living-Room Furnished for $175.00

This Special Outfit Consists of

Five Pieces

A real good Chesterfield, covered in fine quality tapestry.
9 x 10½ Axminster Carpet.
A Lamp, complete.
Very pretty Walnut Occasional Chair, covered in good quality velour.
A Chesterfield Table.

Home Furniture Co.

FRED W. BARTHOLOMEW, Prop.

Phone 5119 - 825 Fort St. (Between Quadra and Blanshard Sts.)

Low round trip

Summer excursion tickets to all points East

On Sale May 22nd to Sept. 30th

good to return till October 31st, 1928

FIVE TRAINS DAILY---

TWO DE LUXE---ALL SLEEPING CAR:

TRANSCANADA LIMITED - 6.30 p.m. To Montreal direct.

THE MOUNTAINEER - - 7.00 p.m. To Chicago via Minneapolis and St. Paul.

THREE STANDARD TRAINS:

THE IMPERIAL - - 9.00 p.m. To Montreal direct.

TORONTO EXPRESS - - 9.00 a.m. To Toronto, connecting to Montreal.

SOO-PACIFIC EXPRESS - 8.00 p.m. To Chicago via Minneapolis and St. Paul.

Liberal Stopovers at all points.

Travel the Road of Scenic Wonders

Visit LAKE LOUISE and BANFF en route

Full particulars from all Canadian Pacific agents.

Canadian Pacific Railway

PAINT NOW!

—and budget the cost the Ten-Pay Way

Exterior or interior painting and papering—you can have this work done now with the best of materials and skilled craftsmen, **and you can take 10 months to pay.** Simply tell us what work you need and we submit an estimate . . . you are guaranteed satisfaction . . . no interest on deferred payments . . . no extras.

In the Art Department

More complete stocks of artists' and home decorating sundries than ever before, including:

Oil and Water Colors
Academy Board
Brushes
Stencils and Paints
"Beadaline"
Silk Velour, Etc.

And a full range of the popular Meyercord.

Decalcomania

For decorating furniture, lamp shades, etc.

Timely Suggestions for Fall Painting Jobs

"Home Shield" Paint

A favorite paint for interior or exterior work. Made of linseed oil and pure pigments, it is exceptionally high grade and long lasting. In all colors at, per gallon $4.75

White and green 25c extra

"Satin-Glo"

Beautify furniture or walls with this delightful satiny finish. Easy to apply, and it can be washed time and time again. Nine tints and white.

Quarts $1.50 Pints 85¢
½-Pints ..... 45¢

Floor Varnish

Bapco Floor Varnish is made to stand unusual service. If you have a floor varnishing problem, accept this recommendation and we know you'll be completely satisfied. Five tints.

Quarts $1.75 Pints $1.00
½-Pints ..... 55¢

"Ironite" Oil Stain

Bring out the natural grain of the wood and your floors and woodwork will be more beautiful than ever before. "Ironite" is the ideal stain. Ten shades.

Quarts $1.10 Pints ..... 65¢
½-Pints ..... 40¢

Prudential Wall Finish

A beautiful, sanitary and durable wall finish that can be used anywhere in the home. Hard drying and washable.

Quarts $1.50

PAINT SUPPLY CO. LTD.

721 Yates Street Phone 1386

Society and Women's Affairs

Personals, Parties Visitors

Dinner at Government House

His Honor the Lieutenant-Governor entertained at a dinner party at Government House last night in honor of Mr. E. W. Beatty, K.C., president of the Canadian Pacific Railway, and his party of railway officials and leading Canadian industrialists who arrived from Vancouver yesterday afternoon, and also in honor of the new Cabinet Ministers. Those invited included the Premier, Hon. S. F. Tolmie, Mr. E. W. Beatty, Vice-Admiral Sir Cyril Fuller, Chief Justice Hon. J. A. Macdonald, Hon. Sir Frank Barnard, Hon. W. C. Nichol, Hon. W. Atkinson, Hon. R. H. Pooley, K.C., Hon. W. C. Shelly, Hon. J. Hinchliffe, Hon. S. L. Howe, Hon. F. P. Burden, Hon. W. A. McKenzie, Hon. N. F. Loughead, Hon. R. L. Maitland, K.C., Sir Herbert Holt, Mr. F. W. Molson, Mr. W. N. Tilley, K.C., Colonel Henry Cockshutt, Mr. James A. Richardson, Mr. W. A. Black, Hon. Senator R. Smeaton White, Mr. Ross H. McMaster, Dr. W. W. Chipman, Sir Charles Gordon, Mr. D. C. Coleman, Mr. W. J. Blake Wilson, Mr. Beaudry Leman, Commander P. W. Neiles, General A. G. L. McNaughton, Captain J. W. Troup, Mr. R. P. Butchart, Mr. B. C. Nicholas, Captain W. H. Molson and Mr. A. M. D. Fairbairn.

Evening Party Held

A delightful party was given on Tuesday evening at the Orange Hall, Courtney Street, by Mr. and Mrs. William Griffin, 2409 Mowat Street, in honor of the engagement of their daughter, Catherine Alice, to Mr. Frederick Cecil Slade. The evening was spent in dancing. A buffet supper was served, the tables being daintily decorated with chrysanthemums, dahlias and gladioli. Those invited were Mr. and Mrs. F. J. Slade, Mr. and Mrs. Wilson (California), Mrs. Gates, Mr. and Mrs. W. A. Gurney, Mrs. Minnis, Mrs. McIntyre, Mr. and Mrs. Thornet, Mrs. F. Taylor, Mrs. Walker, Mr. and Mrs. Brookes, Mr. and Mrs. Bussey, Mrs. Sneddon, Mr. and Mrs. Jeeves, Mr. and Mrs. M. W. Jamieson, Mrs. Tivey, Mrs. Smith, Mrs. Mearns, Mr. and Mrs. W. Griffin, Misses M. Jeeves, F. Reeves, M. Thackeray, O. Watson, E. Thackeray, D. Lawson, O. Pearson, L. Weeks, L. Johnson, Q. Weeks, N. Rendall, M. Maines, M. Eardley, M. McIntyre, B. Parrish, J. Crowther, M. Fell, M. Duval, S. Atkin, F. Thornet, D. Stimpson, T. Pitts, J. Fisher, E. Bussey, A. Lawrie, F. Slade, J. Robertson, E. Gates, A. Taylor, M. Griffin, W. Robson, V. Griffin, A. Ellis, J. Griffin, D. Auchinachie, C. A. Griffin, D. Jeeves, A. Griffin, J. Mann, V. Galiop, Messrs. A. Rudge, J. A. Eastick, H. Bates, R. Wilson, A. Powell, N. Fell, J. Atkin, E. Paver, H. Houston, W. Houston, T. Bowerman, O. Ruston, K. Sullivan, J. Townsend, S. Dunnell, H. Symmons, W. Thornet, G. Penketh, G. Blant, F. C. Slade, E. Slade, T. Griffin, W. J. Griffin, G. Griffin, B. Erb, T. Hunt, F. Butcher.

Sails for China

Miss Dorothy Winifred (Dorfred) Cass was among the passengers who sailed last evening on the Ss. Empress of Canada for China, where her marriage to Mr. George Harold Piercy, of Shanghai, son of Mr. and Mrs. George Piercy, of Linden Avenue, will take place on September 25. The youngest daughter of Mrs. Cass, of 530 Linden Avenue, and the late Mr. James Cass, formerly of Castleford, England, the bride-elect, is very popular here, and numerous friends were at the boat to wish her bon voyage. The wedding will be held from the home of Mr. and Mrs. Richard Piercy, of Shanghai, the actual ceremony to take place in the cathedral. Accompanying Miss Cass to Shanghai was the bridegroom's sister, Miss Mary Piercy, who will act as bridesmaid at the wedding, and will visit for several weeks longer before returning to Victoria.

Marriage Announced

Mr. and Mrs. Anthony Lambert announce the marriage of their daughter, Miss Doris Lambert, R.N., to Mr. Fred F. V. Dougherty, son of Mr. and Mrs. J. P. Dougherty, of Vancouver. The wedding took place on Wednesday morning at the Church of Our Lady of Lourdes. Only immediate relatives of the bride and groom were present. After a honeymoon in Seattle and Vancouver, Mr. and Mrs. Dougherty will reside at Williams Lake.

Luncheon Hostess

Mrs. Allan Fraser entertained at luncheon at the Oak Bay Golf Club yesterday in honor of Mrs. Chandler, of Montreal, who is staying at the Empress Hotel. The other guests included Mrs. Hermann Robertson, Mrs. C. E. Thomas, Mrs. Durand, Mrs. J. W. Lennox, Mrs. Ray G. Castle, Mrs. Herbert Wilson and Miss Margaret Scott.

Here From South

Mr. Dick Campbell arrived in the city on Tuesday for a short visit and will accompany his wife and young son when they leave for their home in the South on Sunday next. Mrs. Campbell has been visiting her parents, Captain and Mrs. Charles Wormald during the Summer months.

From Salt Spring

Mr. and Mrs. E. C. Trench, of Salt Spring Island, will be guests of Mr. and Mrs. W. F. Rant at the Angela tonight. They will attend Mrs. Homer Dixon's dance at the Empress Hotel.

Return From Trip

Mr. and Mrs. Charles E. Wilson, Uplands, and their little daughter Gloria have returned from a three weeks' motor trip over the Cariboo Highway to Prince George, returning via the Okanagan.

Change of Address

Mr. and Mrs. Michael Bell-Irving have moved from Beach Drive and are staying with Mrs. Bell-Irving's mother, Mrs. Cockburn, McKenzie Street, before leaving for Europe.

Dance on H.M.S. Despatch

Vice-Admiral Sir Cyril Fuller and ward-room officers of H.M.S. Despatch entertained their friends at a small informal dance on board last evening.

Return From Qualicum

Mr. and Mrs. G. F. W. Jennings and family have returned to their home on Foul Bay Road. They spent the last two months at Qualicum Beach.

Return From Shawnigan

Mrs. L. W. S. Cockburn and her two children have returned to their home on Madison Street, after spending the Summer months at Shawnigan Lake.

At Marine Chalet

Mr. and Mrs. J. Lyle Dunlop, formerly of Qu'Appelle Street, Victoria, are now residing at Marine Chalet, Oak Bay.

Returns to Vancouver

Mrs. George Richardson has returned to Vancouver after spending a few days with Mrs. A. T. Goward, York Place, Oak Bay.

Card Party

Mrs. A. Kohl, St. Patrick Street, was hostess at a small card party yesterday afternoon, with three tables of players.

Return to San Francisco

After a few days at the Angela, Mrs. R. W. Jennings and Miss Cordelia Jennings have returned to San Francisco.

Return Home

Mr. and Mrs. D. J. Angus and family have returned from Shawnigan Lake, where they have been spending the Summer.

Back From Ardmore

After a few days' visit to Mrs. Arthur Robertson at her country home at Ardmore, Mrs. J. J. Shallcross has returned home.

Return From Shawnigan

Mrs. R. G. Monteith and Miss Betty Monteith have returned from a visit to Dr. and Mrs. H. R. Nelson at Shawnigan Lake.

Return From Jasper

Mr. W. J. Bowser, with is nieces, Mrs. A. Mitchell and Miss Gladys Irving, has returned from a trip to Jasper Park.

In Vancouver

Miss Gertrude K. Hill is visiting in Vancouver, the guest of Dr. and Mrs. Alfred Mannering.

Guest of Their Majesties

THE King and Queen are going to entertain a beautiful unmarried princess at Balmoral Castle this month, and already the usual talk about a romance for the Prince of Wales has started. The royal visitor will be Princess Marthe of Sweden, a dark-haired, shy girl, who is a great favorite of Queen Mary. She is considered the most beautiful of all the members of European royalty. She is a sister of the Crown Princess of Belgium.

Brentwood Social News

Mr. and Mrs. W. O. Wallace have left on a motor trip to Eugene, Ore., where they will visit their daughter and son-in-law, Mr. and Mrs. H. Ruth.

Mr. and Mrs. Albert White and children, of Victoria, were the guests of Mr. and Mrs. T. Haddon, Clarke Avenue, on Sunday.

Mr. F. Richardson has returned to Shawnigan Lake after spending a few days at Brentwood Bay.

Miss Madeline Sluggett, who has been visiting her parents, Mr. and Mrs. R. W. Sluggett, for the past two weeks, returned to Vancouver on Saturday.

Dr. and Mrs. Sandilands and family have returned to their home in Seattle after spending the holidays at Brentwood Bay.

Mr. Phil Kelly, of Vancouver, has returned home after visiting his sister and brother-in-law, Mr. and Mrs. L. Thomson, for the past two weeks.

Mr. and Mrs. P. Nelson, Miss Margery Ensor and Mr. H. Ensor, of Victoria, were the guests of Mr. and Mrs. T. Haddon on Monday.

Mrs. B. Brocklebank and Miss Jean Brocklebank, of Victoria, have been spending a holiday at Mr. Traunweiser's home on Henderson Bay.

Miss Agnes Parnell has left to take up her teaching duties at Pouce Coupee, after spending the holidays with her parents, Mr. and Mrs. R. J. Parsell, Benvenuto Avenue.

Mr. and Mrs. A. Lacousiere and Miss Holly Lacousiere, with Mr. and Mrs. Albert Lacousiere and family, of Victoria, motored to Cobble Hill on Monday to visit Mr. Verdier.

Mr. and Mrs. A. Osborne, of Guelph, Ont., who have been visiting Mr. and Mrs. J. Osborne, Verdier Avenue, for the past two weeks, left on Monday for Vancouver.

Langford Personal

Mr. and Mrs. Pittman, of Victoria, and Mr. and Mrs. Gardiner, from Endako, near Prince George, were visiting Mr. and Mrs. P. N. Welch on Sunday.

H.M.S. DESPATCH DANCE

A dance will be held this evening by men of H.M.S. Despatch at the Chamber of Commerce.

Why Not Spend The Afternoon At Cordova Bay

You can go there and back for 50 cents. Buses leave Broughton Street Depot at 1:15 p.m. and 2:3. p.m. every day, returning at 5:40 p.m. Tea Rooms and Bathing Beach to amuse you.

Cumberland Socials

Miss Edith Horbury left on Monday for South Wellington to resume her duties at the public school.

Mr. J. Vernon-Jones returned to Cumberland on Tuesday after spending a few days in Vancouver.

Mrs. James Potter returned to the city on Monday after spending a vacation in Tacoma.

Mrs. Flora Baird and daughter, Jessie, spent a few days at Union Bay. While there Miss Baird acted as bridesmaid to Miss Muir, whose marriage to Mr. John Jack took place Wednesday.

Miss Jean McNaughton left on Monday for Victoria where she will attend school.

Mrs. Billy Milligan and Miss Lottie Dallos left on Monday for Regina. Before Miss Dallos returns home she will visit in Winnipeg.

The Misses Helen and Pearl Hunden returned to Cumberland on Monday after spending the past two months in Eastern United States.

Mr. Edward W. Bickle left for Vancouver on Tuesday on a business trip.

Mr. and Mrs. G. J. Richardson and Miss Carrie Richardson spent the week-end in Nanaimo, being accompanied on their return by Mr. Jack Richardson of the Hub city.

Miss Christine Sutherland has accepted a position on the teaching staff at Beaver Creek, leaving for the scene of her activities on Monday.

Mr. and Mrs. William Bird, of Vancouver, were the guests of Mr. and Mrs. William Brown for a few days.

Mr. John Thomson, of the Government Mine Rescue Station, left this week for Nanaimo, where he will take charge of the station during the absence of Mr. Stewart.

Mr. and Mrs. Hutchinson returned from their honeymoon trip on Monday and will leave Cumberland this week-end for their home at Bloedel.

Miss M. Herd returned to Cumberland on Monday after spending the past two weeks at Hillcrest.

Miss Annie Beveridge returned from Port Alberni after spending the past month visiting relatives.

Mr. and Mrs. Thomas Bates and daughter, Marvel, were visitors to Cumberland for a few days, being the guests of Dr. and Mrs. G. Ker McNaughton while at Cumberland.

Mrs. J. L. Brown is spending a vacation at Woodfibre, the guest of Mr. and Mrs. Charles Hitchins.

Mr. and Mrs. Hanna and Miss Doris Bayley were visitors to Cumberland on Sunday and Monday, returning to Vancouver on Tuesday.

Patricia Bay News

Mr. and Mrs. F. Moore and son, Kenneth, left on Tuesday for their home in Victoria after a holiday at their Summer home.

Miss Jessie Craig has returned to her home after the past two months at the Bay.

Mrs. Gordon Kenning and two little sons, Angus and Iain, left this week for Victoria, having spent the Summer at the Bay.

Mr. Eric Moore has returned to his home in Vancouver after spending the holiday week-end visiting relatives at Patricia Bay as the guest of Mr. and Mrs. T. C. Davidson.

Miss May McKenzie has returned home from a two weeks' holiday at Patricia Bay.

Mr. Laurence McCoombs was the holiday week-end guest of Mr. and Mrs. Milton Towers.

Campbell River News

Miss Mary Davidson left Thursday for a short visit to the Prairie.

Mr. and Mrs. D. Ritchie and their son, Marshal, returned home on Sunday from a visit with relatives at Everett.

Miss Virtue Errington and Miss Neva Stuart, of Victoria, paid a short visit to Campbell River the latter part of last week on their return from Nodales Channel.

Master Weldon Dawson is now home after spending his Summer vacation with friends in the United States.

Miss Winifred Dennison, of Vancouver, was the guest of her mother, Mrs. A. Austin, at Forbes Landing, over the holidays.

Mr. T. A. Morris returned to Vancouver on Friday, having now completed the Forestry Buildings.

Mrs. R. Ball and her son, Gaylord, are home after a visit to the United States.

Mr. P. Merrick returned to his home at Vancouver on Friday.

Miss V. Swanson and Miss M. Wade, of Vancouver, have been guests at Savory Island during the past week.

Mr. Fred Thulin, of Lund, was the guest of Mr. and Mrs. Charles Thulin during the week.

Mr. and Mrs. Oscar Thulin returned on Friday from a short visit to Vancouver.

Mrs. Dr. R. Zeigler entertained a number of friends to tea on Wednesday afternoon.

Mr. and Mrs. Tucker and family have taken residence at Campbelton.

Mrs. Batcher is the guest of Mrs. N. Smith this week.

Miss Emma Swanson of Vancouver is now teaching at Quathiaski Cove.

Mr. Con. Reid of Buttle's Lake paid a short visit to Campbell River early in the week.

Miss N. Short of Vancouver has taken residence at Towland Harbor for the school term.

Mr. Lorne Higgins returned on Tuesday after a visit to Vancouver and the United States.

Miss Emma Swanson and Miss N. Short were guests of Misses Elin and Lillie Thulin over the holidays.

Mr. Jack Swanson of Vancouver was the guest of Mr. and Mrs. Thulin over the week-end.

Rev. Mr. Knox and Mrs. Knox of Cape Mudge entertained a number of ladies to tea on Wednesday afternoon.

Miss Mildred McMillan of Courtenay is on the school staff here this year.

Mrs. P. Webb gave an enjoyable tea, the latter part of the week.

Courtenay Personals

Mrs. S. H. Hopkins and Billy returned to Victoria on Monday, after spending six weeks at Little River.

Mr. J. W. McKenzie, Sr., was a passenger on Monday's train for Victoria.

Miss Muriel Leighton was a passenger on Monday's E. & N. train for Victoria.

Mr. and Mrs. John McKenzie, of Comox, left on a visit for Vancouver on Tuesday.

Mrs. E. Gardner left Comox on Tuesday to reside in Victoria.

Mr. A. R. England is visiting New Westminster for the Provincial Fair.

Mr. Eric Duncan, of Sandwick, is paying a visit to Vancouver.

Qualicum Personals

Mr. and Mrs. Dick Gallaher left on Monday for Fraser Mills after two months at Qualicum Beach.

Mr. and Mrs. Doran, Jimmy, Yvonne and Frank Aldous, spent the week-end with Mr. and Mrs. Aldous.

Fashion Fancies

By Marie Belmont

Since American women are taking another leaf out of Europe's book in adopting the beach pajamas for wear over here, I think it a rather good plan to show you this most attractive model.

It is of heavy white crepe de Chine, with trousers cut just like a man's, and a well fitted blouse with turn-over collar, buttoning down the front with round silk buttons.

Its lounge coat is also of white crepe de Chine, sporting, however, a pattern of dots in black.

Parksville Personals

Mr. Sprinkling and family have arrived from Victoria. Mr. Sprinkling has been appointed principal of the Parksville School.

Miss Mona Wales, of Vancouver, has been the guest of Mrs. Gordon Brown.

Mrs. Morfey, of Vancouver, has been the guest of her sister, Mrs. Eastman.

Accompanied by her two sons, Dot and Mike, Mrs. D'Oyly Rochfort left on Thursday for Victoria.

Miss Muriel Pottinger returned on Tuesday to her home in Victoria after visiting her sister, Mrs. Morgan Hirst.

Mr. and Mrs. Gouch, of Victoria, were visitors to Parksville over the week-end.

Mrs. Howe, of Vancouver, has returned after a brief visit to her home at Parksville.

Mr. H. Green, of Duncan, has returned after a business visit to Parksville.

Mr. Charlie Baker, of Regina, is spending a few weeks at his home in Parksville.

Miss M. Ryall has returned from her home in Victoria and has taken up her duties as teacher of the third division of the public school.

Mr. and Mrs. J. E. Kingsley have returned from a brief visit to Victoria.

Mr. and Mrs. D. L. McNeill were recent visitors to Victoria.

Miss Maida Molliet, of Kamloops, is the guest of Mrs. E. L. Molliet for a few weeks.

The many friends of the Misses Baxter and Mr. John Baxter extend them their deepest sympathies in the loss of their brother, Mr. Andrew Baxter, whose death occurred as the result of a logging accident some weeks ago.

Mrs. G. J. Forbes entertained at the tea hour Tuesday in honor of Mrs. D'Oyly Rochfort. The guests were Mrs. D'Oyly Rochfort, Mrs. L. T. Davis, Mrs. Loddington Smith, Mrs. A. W. Wilson, Mrs. Rylands and Mrs. M. P. Beattie.

Keating Personals

Miss Hilda Styan, who has been spending the holidays with her parents, Mr. and Mrs. C. L. Styan, Central Saanich Road, has left for Salmon Valley, Prince George district, where she will teach school.

Miss Chrissie MacNab has returned to her home, East Saanich Road, to take up her teaching at Royal Oak School after a vacation spent in Vancouver.

Mr. and Mrs. W. Fricker and two children, who have been spending the Summer at the home of Mrs. Fricker's mother, Mrs. L. Hafer, Central Saanich Road, have returned to their home in Victoria. They were accompanied by Mrs. Hafer, who will visit there.

Miss Eva Ambrose, who has been spending the Summer holidays at the home of her parents, Mr. and Mrs. W. Ambrose, Giles Road, returned to Galiano Island to resume her teaching there.

makes pastry and biscuits simply delicious
BlueRibbon Baking Powder
Always Reliable
Sold by all Grocers

FLOWERS BY WIRE
Anywhere—Any Time
Try This World-Wide Service
A. J. Woodward & Sons
Florists
Agents for Patton's Seeds
Phones: Greenhouses, 2831; Store, 918
621 Fort Street

Victoria School of Art
At Gordon's (Second Floor)
Yates Street
INA D. D. UHTHOFF
DIP. G.S.A. (SCOT.)
Pupil of Maurice Greiffenhagen, R.A.; London: Instructress, Provincial Summer School for Teachers
Drawing, Painting, Design, Commercial Art, Life Classes, Teachers' Classes
Term Begins September 10
Phones 3717 and 5824R
All applications should be made as early as possible.

HOUSES FURNISHED ON EASY TERMS
Standard Furniture
719 YATES STREET

BARKING AND RUNNING FITS
In Dogs—Almost Immediate Relief With
Graham's Hysteria Remedy
$1.00 Per Bottle
AGENTS:
MacFARLANE DRUG CO.
Cor. Douglas and Johnson

Cranleigh House School
2184 Cadboro Bay Road
Reopens Sept. 6
There are a few vacancies for boarders and day boys.
Individual attention given.
C. V. MILTON, A.C.P.
Phone 4406

Continuous Clarification System Used
Pantorium DYE WORKS
Fort and Quadra
Phone 5302
Try the Valeteria Service—There's None Better

Fall class now being formed in Hairdressing and Allied Subjects.
MARINELLO SYSTEM TAUGHT
226 Sayward Bldg. Phone 3590

Nelle Thacker
Graduate of the Cornish School, Seattle
School of the Dance
Reopens September 7
Register at Studio, Board of Trade Building.
Office Hours: 11 A.M. to 12 Noon, and 3 to 4 P.M. Phone 6733L

Good COAL Plus Good SERVICE
J. KINGHAM & CO. LTD.
1004 BROAD ST. PHONE 647

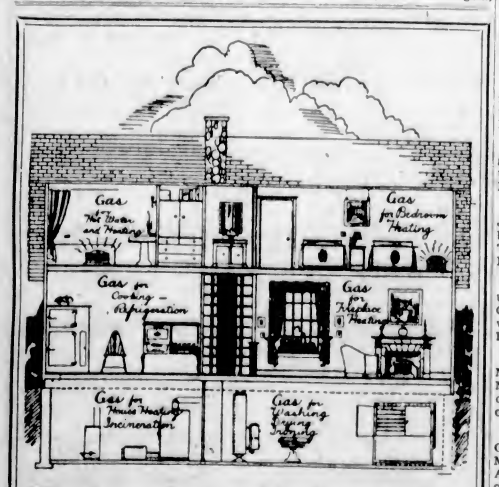

Modern Is as Modern Does

UNLESS a house has conveniences that relieve you of old-fashioned drudgery and bother, it is not modern, no matter how up to date the architecture.
If you are thinking of building or remodeling, remember to include gas piping for—

COOKING WASHING IRONING
HOUSE HEATING WATER HEATING
INCINERATING REFRIGERATING

B.C. Electric
Douglas Street Langley Street

DRUG SAVINGS
The People's Appreciation of our QUALITY, SERVICE AND SAVING POLICY Is Evidenced by the Number Patronizing Our Stores
Friday and Saturday Specials

.50 4711 Glycerine Soap, per bar	.26
1.50 4711 Eau de Cologne	.92
3.00 Coty's Chypre or Emeraude Perfume, per oz.	1.85
1.50 Silk Aid (for silk stockings)	.89
.50 Reudel's Bath Saltrates	.33
.40 Castoria	.25
.50 Cuticura Ointment	.38
.25 Olive Oil, 4-oz. tins	.14
.25 Tincture of Iodine, 2 oz.	.13
.50 Camphorated Oil, 4 oz.	.26
.50 Finest Australian Eucalyptus Oil, 4 oz.	.25
.50 Castor Oil, finest Italian, 8 oz.	.26
.60 Dr. Chase's Linseed and Turpentine	.46
.50 Dr. Chase's Liniment	.34
.50 X Bazin Depilatory	.31
.50 Mecca Ointment	.32
.50 Pebeco Tooth Paste	.31
.50 Pulford's Cream of Olives	.32
.50 Mentho-Lyptol	.26
.50 Red Pepper Ointment	.27
1.00 Blondex	.61
.75 Packer's Shampoo	.53
1.00 Dr. Reid's Syrup of Hypophosphites	.51
.10 Palmolive Soap 3 for	.21
.35 Pax Olive Oil	.21
.50 Pond's Skin Freshener	.26
.50 Dr. Reid's Pile Ointment (in tubes)	.28
.25 Sulphur Ointment	.14
.25 Boracic Ointment (in tubes)	.14
1.25 Dr. Reid's Blaud's Tonic Capsules	.76
1.50 Dr. Reid's Blaud's Tonic Laxative Capsules	.86
1.00 Vanex Bath Salts	.52
.25 Emulsified Cocoanut Oil Shampoo	.13
.60 Californian Syrup of Figs	.38
1.00 Dr. Reid's Preparation of Cod Liver Extract	.54
.60 Danderine	.38
1.00 Dr. Reid's Blood Purifier	.52
.25 Cascarets	.16
1.00 Dr. Reid's Rheumatic Remedy	.51
.60 McCoy's Cod Liver Ext. Tablets	.38
.50 Dr. Reid's Syrup of White Pine and Tar	.26
1.00 Mello-Glo Face Powder	.66
1.25 Genuine Thermos Bottle, pint size	.73
.60 Dr. Chase's Ointment (in tubes)	.37
.40 Stower's Lime Juice	.29
.25 Pond's Cleansing Tissues	.13
.35 Sani-Flush	.24
.25 Seidlitz Powders, 8 in box	.14
.35 Kolynos Tooth Paste	.21
1.50 Alarm Clocks	.94

For Close, Smooth Shaving
.65 Shavolene .49
No Brush, No Lather
At All Our Fifteen Stores

SPECIAL
Two 15c tubes Woodbury Vanishing Cream
One 15c tube Woodbury Cold Cream
One 25c tin Woodbury Tooth Powder
One 25c Cake Woodbury Facial Soap
Regular 95c. Today and Saturday, all for 39c

KLEENEX
Cold cream remover. Regular 25c. Today and Saturday, special 15¢

.50 DODD'S KIDNEY PILLS .28

CANDY SPECIAL
.60 Banquet Chocolates, 1-lb. carton .39
.05 Life Savers 3 for .10
.50 Campfire Marshmallows, 12-oz. tins .29
.65 Pascall's Orchard Fruits, 1-lb. tin .35

SPECIAL
2.25 Eastman Hawk Eye Camera 1.39
May Be Purchased at Any of Our Fifteen Stores

TELEPHONE YOUR WANTS

WE SAVE YOU MONEY
Vancouver Drug Co. Ltd.
15 STORES ORIGINAL CUT RATE DRUGGISTS 15 STORES
VANCOUVER, VICTORIA AND NEW WESTMINSTER
FORT AND DOUGLAS STS. PHONE 7406

TRAVELER SHOWS WATER COLORS

Miss Gwladys Woodward's Exhibition of Paintings Now Showing at Crystal Garden

Among the September exhibitions of interesting paintings is Miss Gwladys Woodward's collection of sixty-eight water colors, placed on view this week at the Crystal Gardan gallery. Miss Woodward's work has attracted very favorable notice on the two or three occasions when it has been shown here previously, and particularly some eight or ten montha ago, immediately after her return from a three years' tour in Europe and Northern Africa. Her record of the many interesting places which she visited at that time was very well worth seeing. Many of the same pictures are included in the present collection, and others of Vancouver Isla d scenery painted since then have been added. The whole makes a striking exhibition, with variety of subject and the influence of a stimulated and refreshed viewpoint markedly apparent in many of the pictures.

If one takes the collection numerically, it is found to begin and end with the British Columbia subject. Number one, for instance, is a picture of Shawnigan Lake; and the very last picture in the group is a painting of a Qualicum scene. But between these there lie glimpses of California, Hawaii, Banff, England or Italy, Switzerland, France, Algeria and other Mediterranean countries. Both mood and technique are adaptive, and the artist sets forth something of the atmosphere of each place as she finds it. Two of the outstanding features in the technique of her work are the light and shade and the treatment of perspective. She has a very keen sense also of form and color, and in her Mediterranean pictures the latter particularly is conspicuously useful. An appreciation of the picturesque and historic has added several interesting bits: No. 63, "A Bit of Karowoan," a city which stands next to Mecca in the eyes of Mohammedans, and also noted for its beautiful rugs, pictured here with its domes and ancient walls, its camels and colorful figures; No. 58, "Gateway of Tunis," with interesting life portrayed; No. 60, "Entry to Mosque"; No. 37, "Old Mentone, France," just on the borders between France and Italy, mediaeval in atmosphere, and No. 41, "The Old Ramparts, Antibes," showing the tower where Macaulay was imprisoned. Other scenes which belong, geographically, at least, in about the same group are No 44, a picture of Poinsettias at Mentone; No 47, a bit of an old monastery; No. 48, "Maritime Pines, France," mountains showing amethyst in the distance; No. 57, "White Domes and Almond Blossoms," which is a beautiful bit of color; No. 61, "Fruit Sellers, Tunis," and No. 59, "Street Scene, Tunis."

In a quite different style is No. 52, "Tenby, Wales," with its smooth curve of pale gold sand hugging the feet of a bluff, topped by red-roofed houses; No. 53, picture of one of the famous old elms of England; No. 54, a view of Windsor Castle from the river, and No. 55, "Spring in England."

Vancouver Island and other Western scenes which are pictured with sure and sincere brush are Mount Arrowsmith (No. 2), with its characteristic legions of spruce pressing up the valleys; Crescent Lake (No. 6), a silver sheet of water; "The Camp Under the Pines" (No. 65), and "The Woodland Path, Qualicum" (No. 66); "The Skeleton Pines" (No. 28), two naked trees with a foreground of blanched grass and a background of piled up mountains; "Wild Flowers, California" (No. 23), an unusually fine composition, and "June Meadows" (No. 16), which is delightfully restful. Sproat Lake would be missed from any collection of Island scenes. Miss Woodward's is not a hackneyed view, catching the hills when the trees were bathed with sunset light and the lake filled with trembling color.

There are a few snow scenes, one of the best being No. 35, "A Wayside Station, St. Moritz." This has the chilly blues which make it as convincingly cold as No. 27 ("Cocoanut Palms") is tropical.

Solarium Matron Submits Resignation

The board of directors of the Queen Alexandra Solarium announce the resignation of Miss H. I. Willis from the post of matron at the Queen Alexandra Solarium, Malahat Drive, Cobble Hill, V.I., and it is their wish to place on record their very great appreciation of her work and of her constant care of the children during the eighteen months she has held this post.

AT FOREST INN

SHAWNIGAN, Sept. 4.—Guests registered at The Forest Inn are: Mrs. Chas. Strangman, Mr. C. Strangman-Goff, Victoria; Mrs. A. Kelsberg, Mr. H. B. Kelsberg, Vancouver; Mrs. Humble-Burkett, Miss Mowbray, Victoria; Mr. and Mrs. James R. Lowery, Miss Jean Lowery, Miss Elner Crossman, Vancouver; Mrs. H. Nelson, Mrs. Jas. Lightbody, Miss Margaret Lightbody, Mrs. H. P. Hodges, Mrs. H. P. Johnson, Mrs. R. Wolfenden, Miss Madge Wolfenden, Miss N. Lightfoot, Miss W. Hartley, Mr. and Mrs. R. H. B. Ker, Mr. and Mrs. L. D. McLean, all of Victoria; Dr. and Mrs. G. L. Closso, Seattle; Mrs. M. J. Muldoon, Butte, Montana. Amongst others visiting the Forest Inn were noticed: Mr. and Mrs. J. C. Ainsworth, Mrs. Thos. Sharpe, Mrs. W. D. Wheeler, all of Portland; Mrs. and Miss Sheagle, Shanghai; Mr. and Mrs. W. D. Cameron, Tokio; Mr. and Mrs. E. J. Knapton, Mrs. Fred Pollard, Mr. and Mrs. Molson, Mr. and Mrs. Herbert Wilson, Victoria; Mr. and Mrs. Joseph Reade and party, Cowichan; Mr. and Mrs. Gilbert Davies, Miss Peggy Davies, Shanghai; Miss N. Billings, Victoria; Mr. and Mrs. Chas. E. Brown and party, Vancouver; Dr. and Mrs. F. M. Neild and family, Shanghai.

MR. A. Z. DELONG DIES

VANCOUVER, Sept. 6.—Archibald Z. DeLong, fifty-two, well known in insurance circles and a former president of the Vancouver Rotary Club, died at his home here Wednesday after a lingering illness.

Restaurant Service
Breakfasts Luncheons Afternoon Teas and Light Suppers at Popular Prices
Try Our 50¢ Luncheon
Fourth Floor HBC

Hudson's Bay Company.

INCORPORATED 2ND MAY 1670.

Other Stores at Winnipeg, Yorkton, Saskatoon, Edmonton, Calgary, Lethbridge, Nelson, Vernon, Kamloops and Vancouver

Phone 1670
For Quick and Courteous Service
Private Exchange Connecting All Departments

New Fall Merchandise—Style-Right, Price-Right

Every day we are opening up great quantities of new Fall merchandise which quickly finds its way to the various departments of the store---Men's, Women's and Children's Style-Right Apparel; Lovely New Silks and Wool Fabrics; Accessories of Every Kind---All here awaiting your selection at attractively low prices.

Rogers' Perfect Radio

There are more Rogers' Radios sold than all other makes combined.
Here's the reason:
Trouble-free performance, the only batteryless radio arc sets with a year's guarantee covering tubes and set.
Illuminated drum dial, non-slip tuning, automatic voltage control, output filter, phonograph plug-in jack, and increased selectivity are features which make the Rogers set supreme.
Let us show you these wonderful instruments and be convinced of their superiority.
Model 420 Table Set..... **$170.00**
Model 400 Console..... **$275.00**
Model 400 Highboy..... **$265.00**
Model 490 Console..... **$415.00**
Sold on our special easy terms.
—Lower Main Floor, HBC

New Shipment of Tableware From England

Hundreds of attractive pieces are on display.
These include salts and peppers, marmalade jars, comports, sandwich trays, candlesticks, sweets, jam dishes, butter dishes, mayonnaise dishes, tea strainers, cigarette boxes, etc.
These would make excellent bridge prizes.
Specially priced at, each..... **$1.25**
—Main Floor, HBC

Barrymore Rugs

You should not miss the new season's patterns in these wonderful Rugs, which are famous for their good wearing qualities as well as for their beauty.

New Oval Axminatera, Size 27 x 52 Inches, at $5.75
Oval rugs are very new and attractive, particularly if you want something original for bedrooms, etc. Price, each..... **$5.75**

Barrymore Reversible Wool Rugs Size 4 x 7 ft., at $13.95
Heavy Reversible Wool Rugs in this useful size. The patterns and colorings are very desirable, and, being reversible, these rugs will give you double wear. Priced at, each..... **$13.95**

Barrymore Wiltons, Size 9 x 12 ft., at $67.50
Fine Grade Durable Worsted Wilton Carpets, for living-room or dining-room. Very pleasing designs and remarkable value..... **$67.50**

Barrymore Axminater Rugs, Size 9 ft. x 10 ft. 6 in., at $45.00
New rugs and new designs in this popular rug in heavy pile Axminster. A remarkable rug for service and wear at this remarkable price..... **$45.00**
—Third Floor, HBC

Charming Swiss Draperies

Swiss Panels at $1.35 Each
In beautiful applique and fine Swiss work. Each panel is complete in itself, having the pretty motif design, which lends itself so easily to the use of these panels either singly or in pairs. Prices, each..... **$1.35, $1.95** and..... **$2.25**

Swiss Curtains at $2.50 a Pair
These lovely fine applique curtains make a pleasant change from the ordinary net or gauze styles. They wear exceedingly well, have a dignified appearance, and are easy to launder. Prices, per pair..... **$2.50, $2.95, $3.50** and..... **$3.75**
—Third Floor, HBC

Save 15%

On Spectacles and Eyeglasses

A two-day special which covers spectacles and eyeglasses for every purpose, and in a variety of styles to suit all tastes.
Have your eyes examined now and take advantage of this generous offer to get our best quality glasses at a reduced price. The examination is free, and deep curved lenses ground to correct your vision will be fitted to your choice of frame.
Time payments may be arranged to suit your convenience.
—Optical Dept., Mezzanine Floor, HBC

Picturesque Brown Shades in the New Fall Hats

The new browns have caught the spirt of the Autumn "season of mists and mellow fruitfulness." The new Fall Hats are softly colorful, often quaint and always interesting; as, for instance, the new skull caps, with their long side brims and unusual tuckings of crowns; or those styles moulded closely to the head; and again, the fine fur felts, with reptile leather set-in designs.
You should make a point of seeing this varied collection of styles.
The new browns have appropriate new names: Cashew nut, Fall-leaf, burlwood, cocoanut, cedar, honey, copper brown and dark seal.
And these new Hats are priced at..... **$7.95**
—Second Floor, HBC

New Dress Flowers

Flowers for Sports Wear, Flowers for Afternoon Wear, and Special Flowers for Evening Wear

For Sports
A smart kid-finished rose-gardenia; also a novel feather gardenia in tones of black, English green, coral, rose, lacquer, Madeline blue, beige and white. Price, each..... **95¢**

For Afternoon
A large single linen-finished gardenia, in white, maize, Carmen, beige and rose pink. Price, each..... **95¢**

For Evening
Shower bonquets of sweet peas, in pastel shades, for shoulder or side fringe effects. Price..... **$1.95**
Also another shoulder shower of lovely soft flower petals in gorgeous new shades. Price, each..... **$2.95**
And many others of French inporation, specially showing now at prices from..... **50¢** to **$3.95**
—Second Floor, HBC

Perfumes Unique and Enchanting

Mon Parfum, ¼ ounce for..... **$1.00**
Djer-Kiss Perfume, ½ ounce for..... **$1.00**
Mandarin Perfume, ¼ ounce for..... **$1.00**
Shalimar Perfume, ⅛ ounce for..... **$1.00**
L'Infini Perfume, 1 dram for..... **$2.00**
Caron's Christmas Night, 1 dram for..... **$2.00**
Jasmin o' Devon, ¼ ounce for..... **$1.00**
All above perfumes are dispensed in glass stoppered bottles with a special airtight cap, with no extra charge.
—Drugs, Main Floor, HBC

Face Creams

Elcaya Four Item Package..... **69¢**
El Estado Cleansing Cream for..... **65¢**
Tre Jur Face Creams, formerly $1.00, now..... **50¢**
Pond's Creams..... **39¢**
Elcaya Creams..... **60¢**
D. & R. Cold Cream..... **29¢**
La Belle Cold Cream..... **37¢**
—Drugs, Main Floor, HBC

Novelty Hat Stands and Dress Hangers

Novelty Hat Stands
In quaint designs and unique colors. Special, each..... **75¢**

Novelty Silk Covered Dress Hangers
In rainbow and two-tone colors. Quite the latest fad. Prices from **35¢** to..... **50¢**
—Main Floor, HBC

Little Girls' Wool Jersey Pantie-Frocks at $3.95 and $4.95

Fine imported frocks with kilted skirts attached to jersey tops and polo collars. Each little frock has bloomers to match. Colors are reseda, cherry, bois-de-rose, poudre and almond.
Sizes for 2 to 6 years..... **$3.95**
Sizes for 8 to 12 years..... **$4.95**
—Second Floor, HBC

New Travel Coats

Of Smart Tweeds

For travel and general wear these new Coats are shown in new tweeds of colorful, stripes or plain ground with pattern borders. There are several striking models from which to choose. Belted and unbelted styles, large pockets, and mushroom collars of rich furs. Sizes 16 to 40. Prices,

$23.50, $29.50 and $35.00

Navy Chinchilla Coats

For College and Business Girls
Serviceable and becoming Coats, smartly tailored from navy blue Chinchilla cloth, with double-breasted fronts and plain or belted backs. They have side and breast pockets and neat collar and lapel. They are well lined throughout. Sizes 15 to 38. Prices, **$16.95, $22.50, $25.00** to **$35.00**

The New Butterfly Sports Skirts

Here are the very latest Skirts, with circular flare and graduated pleats. Shown in bright plaids and white flannel. Sizes 16 to 20. Price..... **$4.95**
—Second Floor, HBC

"Orient" Chiffon Hose

With the Contour Heel

A delightfully sheer and dainty Hosiery, with the added beauty of the contour heel. Faultless fitting, and in all the authentic color tones for present wear. Sizes 8½ to 10. Price, per pair..... **$1.75**

"Orient" Purple-Stripe Silk Hose at $1.95 a Pair
A full fashioned pure thread silk Hose. Practical, yet full of style for fastidious dressers. Orient Purple Stripe Hose is service weight, with reinforced soles and toes. High spliced heels and neat garter hems.
Try a pair today and experience the real satisfaction of a trim, snug-fitting stocking at a popular price. Shown in all desired colors. Sizes 8½ to 10. Price, per pair..... **$1.95**

500 Pairs Art Silk and Wool Hose at $1.00 a Pair
Made from best art silk and wool yarns. This splendid stocking will give fullest satisfaction, being seamless, unshrinkable and with high spliced heel and double sole. Good choice of colors, and in all sizes 8½ to 10. Price, per pair..... **$1.00**
—Main Floor, HBC

For Boys' School Wear

Two-Knicker Tweed Suits at $9.75
Smart All-Wool Tweeds in fancy fawns and greys. New double and single-breasted models that are smart and will hold the shape. The knickers are of the proper English cut that mothers prefer. There is real value in these two-knicker suits for boys from 5 to 13 years. Price is..... **$9.75**

Boys' Knickers in Tweed and Blue Serge at $1.95 a Pair
Smart, sturdy wool tweeds in all shades, as well as wool rough navy serge. The proper cut, with high waist and short legs. Sizes for boys from 5 to 12 years. Price, per pair..... **$1.95**

Boys' All-Wool Novelty Golf Hose at $1.00 a Pair
Fancy all-wool in novelty checks and lovat shades. Seamless feet and knit to fit and give exceptional wear. All sizes for boys from 8 to 18 years. Sizes 7½ to 11. All at, per pair..... **$1.00**

Boys' All-Wool Pull-Overs at $2.69
Smart new designs in all shades. Universal make and all pure wool. Made in V-neck style, with knitted cuffs and skirt. All sizes for boys from 8 to 15 years. Each, **$2.69**
—Main Floor, HBC

New Fall Fabrics Just Arrived

The Fashionable Fabric "Lamalaine"
This is a loosely-woven wool fabric in plain and stripe effects, in many beautiful multi-colored arrangements. It is a fabric destined to be displayed in the most new and charming costumes, and comes in a very serviceable width—38 inches. Price, per yard..... **$1.98**

Novelty Wool Delaines at $1.50 a Yard
Printed in many charming designs, in light, medium and dark colors. Ideal for Fall wear. Width, 38 inches. Price, per yard..... **$1.50**

Satin Brilliants at $1.00 a Yard
An exceptionally low price for this desirable Satin Brilliant of a superbly rich texture and bright satin surface. Width, 35 inches. Special Price, per yard..... **$1.00**
—Main Floor, HBC

English Bone China Dinner Sets

Two Favorite Openstock Patterns

"Indian Tree" Pattern
The beautiful Indian tree pattern in the well-known English Coalport Bone China. This is one of our openstock patterns and may be bought in separate pieces if desired.
A Full 97-Piece Dinner and Tea Set for 12 people. Price **$220.00**
A Full 52-Piece Dinner and Tea Set for 6 people. Price, **$118.75**

In "Columbia" Pattern
Another of our openstock patterns and in a beautiful floral decoration in bright colored enamels on a wonderful white body of bone china.
The shapes are prettily designed, and must be seen to be appreciated.
A Full 97-Piece Set for 12 people. Price..... **$174.00**
A Full 52-Piece Set for 6 people. Price..... **$95.75**
—Lower Main Floor, HBC

Imperial House Paints

A thoroughly satisfactory Paint for outside and inside use. Has splendid covering qualities, spreads easily, and dries with a good, hard, durable surface. Available in all colors and white.

Ordinary Colors
Per gallon..... **$3.75**
Per half-gallon..... **$1.95**
Per quart..... **$1.05**
Per pint..... **65¢**

White and Green
Per gallon..... **$3.95**
Per half gallon..... **$2.10**
Per quart..... **$1.10**
Per pint..... **70¢**

Imperial Shingle Stain
All colors excepting green, per gallon..... **$1.50**
Green, per gallon..... **$1.75**

Muresco
The permanent wall-tint, easy to apply, and made in a wide variety of beautiful shades. Per 5-lb. packet..... **75¢**
—Lower Main Floor, HBC

100 Girls' Botany Serge School Frocks at 4.95

This line is, without question, one of our most outstanding values in girls' school apparel. Here are 100 Navy Botany Serge School Frocks in seven different styles, and all such as you would like for your girl and such as she would approve for herself. These styles include Sailor Dresses in one and two-piece styles, Silk Braid and Kasha Trimmed Dresses, with round or pointed collars and smart pleated skirts. Sizes for 6 to 14 years. Price, each..... **$4.95**
—Second Floor, HBC

Friday and Saturday Specials in HBC Food Supplies

Finest Quality New Zealand Creamery Butter, lb..... **49¢**
3 lbs. for..... **$1.45**
Seal of Quality Creamery Butter, per lb..... **47¢**
3 lbs. for..... **$1.39**
Finest Quality Alberta Creamery Butter, lb..... **46¢**
3 lbs. for..... **$1.35**
Pure Bulk Lard, per lb..... **19¢**
3 lbs. for..... **55¢**
Selected Smoked Picnic Hams, per lb..... **25¢**
Smoked Boneless Cottage Rolls, per lb..... **34¢**
Sweet Pickled Picnic Hams, per lb..... **24¢**
Sweet Pickled Cottage Rolls, per lb..... **33¢**
Mild Quality Cheese at, per lb..... **30¢**
Canadian Stilton Cheese, per lb..... **40¢**
Sliced Pressed Beef, lb..... **50¢**
Sliced Corned Beef, lb..... **30¢**
Sliced Jellied Ham, lb..... **30¢**
Sliced Veal Loaf, lb..... **40¢**
Sliced Maryland Ham, per lb..... **70¢**
Sliced Ham Loaf, lb..... **40¢**
Sliced Baked Ham, lb..... **45¢**
Our Economy Blend Tea, per lb..... **45¢**
Our Special Breakfast Tea, per lb..... **55¢**
3 lbs. for..... **$1.60**
Our Ceylon Broken Orange Pekoe Tea, per lb..... **65¢**
3 lbs. for..... **$1.90**

Pastry Counter Specials
Delicious Slab Cake from our own bakery—
Plain, Seed and Light Fruit Cake, per lb..... **40¢**
Genoa and Cherry Cake, per lb..... **45¢**
Rich Dark Fruit Cake, per lb..... **50¢**
Simnel Cake, per lb..... **50¢**
Supreme Soda Biscuits, in wooden boxes containing about 4½ lbs., for..... **58¢**
Delicious Mixed Biscuits, comprising six popular varieties. Regular 45c and 50c per lb. Special, lb..... **34¢**
3 lbs. for..... **$1.00**

Our Freshly Roasted Pure Coffee, per lb..... **45¢**
Finest Quality B.C. Granulated Sugar, 20-lb. paper sack for..... **$1.46**
Braid's Lanka Tea, lb..... **59¢**
Maxwell House High-Grade Coffee, 1-lb. tin..... **67¢**
Blue Mountain Brand Singapore Pineapple Cubes, in syrup, per tin..... **12¢**
3 tins for..... **35¢**
Shirriff's Seville Orange Marmalade, 4-lb. tin for..... **62¢**
Quaker Brand Canned Sweet Corn, per tin..... **15¢**
3 tins for..... **43¢**

Quaker Brand Early June Peas, per tin..... **19¢**
3 tins for..... **55¢**
Dina-Mite, the popular breakfast food, per pkg..... **22¢**
Sugar Crisp Corn Flakes, 3 packages for..... **25¢**
Grape-Nuts, per pkg..... **17¢**
3 pkgs. for..... **49¢**

Soap Special
4 Cakes Proctor & Gamble's White Naptha Soap, 1 large pkg. of Chipso, 1 Guest Ivory Soap and 1 Large Oval Dishpan. All for..... **97¢**

Johnson's Fluid Beef, large bottle for..... **98¢**
Lifebuoy Soap, 3 cakes **23¢**
Lux Toilet Soap, 3 for..... **22¢**
Cottam's Bird Seed. Special, per pkg..... **19¢**

Fruit and Vegetables
Local Bartlett Pears, 4 lbs. for..... **25¢**
Nice Gravenstein Apples, 3 lbs. for..... **25¢**
B.C. Cantaloupes, each, **10¢, 15¢** and..... **20¢**
Fancy Grapes, per lb..... **25¢**
Seedless Grapes, per lb..... **15¢**
Local Ripe Tomatoes, large basket..... **25¢**

Fresh Head Lettuce..... **10¢**
Fine Cucumbers, 3 for..... **10¢**
Golden Bantam Corn at, per dozen..... **35¢**
Ashcroft Gem Potatoes, 10 lbs. for..... **25¢**

Darwin Tulip Bulbs
Clara Butt salmon pink, per dozen..... **35¢**
Per 100..... **$2.75**
Psyche, soft rose, doz..... **35¢**
Per 100..... **$2.75**
Pride of Haarlem, carmine rose, per dozen..... **35¢**
Per 100..... **$2.75**
Lower Main Floor, HBC

Fresh Meat Specials for the Week-End

Prime Steer Beef
Loins and T-Bone Roasts, per lb..... **40¢**
Aitch Bone and Round, per lb..... **35¢**
Prime Rib Roast, per lb..... **30¢**
Rump Rib Roast, per lb..... **28¢**
Thick Rib Roast, per lb..... **25¢**
Brisket and Pot Roast, per lb..... **15¢**

Pork
Legs, whole, 10 lbs. to 12 lbs., per lb..... **30¢**
Loins and Fillets, per lb..... **38¢**
Shoulders and Sides, lb..... **28¢**

Local Mutton
Legs, Loins and Fillets, per lb..... **38¢**
Shoulders, per lb..... **25¢**

Lamb
Legs and Loins, per lb..... **42¢**
Shoulders, per lb..... **28¢**

Stew Meat
Beef, Mutton, Veal and Lamb, per lb..... **20¢**

Poultry
Choice Fowl, per lb..... **35¢**
Special Roasting Chicken, per lb..... **50¢**
Small Chicken, per lb..... **40¢** and..... **45¢**

Smoked Fish
Haddies, per lb..... **20¢**
B.C. Fillets, per lb..... **20¢**
Spouse's Sable Fillets, per lb..... **25¢**
Kippers, per lb..... **18¢**
Salt Cod, in 1-lb. bricks, per lb..... **20¢**

Sausages
Imperial Pork Sausages, per lb..... **30¢**
Beef and Pork Sausages, per lb..... **20¢**
H.B.C. Beef Sausages, per lb..... **15¢**
Wieners, per lb..... **30¢**
Lower Main Floor, HBC

B.C. SOFTBALL PLAY-OFF SLATED FOR TOMORROW

Bobby Jones Is Given First Position in Ranking of U. S. Amateur Golfers

Atlanta Star Gains Premier Place for Third Year Running

George Von Elm, Former Western Star, Is Awarded Second Ranking—Dolp and Willing, of Portland, Among First Ten

NEW YORK, Sept. 6.—With Robert T. Jones, Jr., amateur champion, in No. 1 position for the third straight year, and George Von Elm, former champion, ranked No. 2, the first ten amateur golfers in the United States were made public today by the United States Golf Association. H. H. Ramsay, chairman of the championship committee, announced annual ranking list for use in seeding the draw for the amateur championship to be played next week over the Brae Burn Course, West Newton, Mass.

In addition to the "first ten," a supplementary list of ten was prepared and announced in alphabetical order. From this list additional names will be drawn, if required, for seeding purposes.

The leading amateurs in order of merit, as judged by the United States Golf Association:

1. Robert T. Jones, Jr.
2. George Von Elm.
3. Francis Ouimet.
4. Jess Sweetser.
5. Frank Dolp.
6. Charles Evans, Jr.
7. Harrison R. Johnston.
8. Watts Gunn.
9. Dr. O. F. Willing.
10. R. MacKenzie.

STEIN AND MOE NAMED

The second ten, not grouped, however, with regard to ability, but according to the alphabet: George Johnson, Jesse Guilford, Eugene Homans, Max R. Marston, Maurice McCarthy, Jr., Don Moe, Bon Stein, George Voight and Fred J. Wright.

With Jones and Von Elm slated to head opposite halves of the draw, the stage will be set to bring these two great stars together in the finals if the players do their part in disposing of the rest of the most representative field assembled for an amateur championship in years.

Fourteen Will Share $35,000 For Big Swim

TORONTO, Ont., Sept. 6.—The aquatic committee of the Canadian National Exhibition announced this afternoon that fourteen swimmers in yesterday's marathon would receive $2,500 each, aggregating the $35,000 offered as prize money. It has not yet been decided whether two swims will be held here Saturday.

It was proposed to hold two races, one for speed swimmers and one for endurance swimmers.

Heads Amateurs Again

BOBBY Jones, United States Amateur champion, twice winner of the British Open and present Southern Open golf monarch, who yesterday was placed in No. 1 position among the amateur golfers of the United States for the third successive year, by the United States Golf Association. Jones will defend his amateur title next week against the most representative field ever assembled for years. Next to the Atlanta wizard was George Von Elm, a former Western star, who participated in the Pacific Northwest tournament over the Colwood course here in 1922.

Young Stribling Scores Technical K.O. Over Squires

NEW YORK, Sept. 6.—W. L. (Young) Stribling, making his New York debut as a heavyweight, scored a technical knockout over Johnny Squires, of South Africa, in the second round of a ten-round encounter that opened Madison Square Garden tonight for the Fall season. Stribling weighed 184½, and Squires, 184.

Arrow Transfer and Royals Will Battle in Second Engagement

Mainland Champions Will Be Here for Second Game of Titular Series—Locals Lost First Tilt, 11-7, in Vancouver on Labor Day

In the first provincial softball championships to be played in the Capital City, Arrow Transfer, of Vancouver, will be here tomorrow to meet the Royals, city champions, in the second of the three-game series at the Royal Athletic Park at 2:30 o'clock. If a third game is necessary it will follow immediately after the finish of the first struggle.

Royals, who will uphold Victoria's colors in the battle, dropped the opener to their opponents on the Mainland on Labor Day by an 11-7 score, but feel fully capable of taking the afternoon tussle and forcing the extra game.

Frank Partington, star twirler from the locals' camp, will go to the hillock in the attempt to bring the first British Columbia championship and the Premier Tolmie Cup to Victoria.

The visitors are a snappy aggregation, who gained the right to represent the Mainland after a hard-fought series against the New Westminster champions. They will arrive tomorrow morning and have a workout at the park shortly after their arrival.

CONCLUSIVE PROOF

Tomorrow's play-offs add further conclusive proof to the rapid growth of softball not only in Victoria, but in British Columbia. Victoria, however, set the pace when they started things moving five years ago with a six-team league, which today has grown to twenty-two teams.

Vancouver, too, has made great strides in this popular game and boasts of two leagues for the men and one league for the fair sex. The Capital City organized a league for ladies this year in which eight teams competed. Then, New Westminster, that busy city adjoining Vancouver, has its softball league, which is rapidly growing and next year threatens to outgrow some of the other bodies.

GEORGE LYON WINS SENIORS GOLF LAURELS

Well-Known Veteran Golfer Takes Dominion Title for Ninth Time in Past Eleven Years

J. E. WILSON LEADS WESTERN PLAYERS

J. E. WILSON

Who recently won the Seniors golf title of British Columbia at the Victoria Golf Club, yesterday headed the Western contingent in the Canadian Seniors Golf Tournament at Toronto, with a score of 178.

TORONTO, Sept. 6.—For the ninth time in the past eleven years, George S. Lyon, Lambton Club, has been crowned champion of the Canadian Seniors' Golf Association. Playing consistent golf he scored an 82 in today's concluding eighteen-hole round of the annual tournament of the association, to bring his gross score to 163. This was one stroke ahead of George L. Robinson, Lambton, and H. J. Martin, Toronto. Martin stroked his way to a brilliant 78 today to gain his total of 164.

H. S. Pease, a member of the team from the British Senior Golfers' Association, added another 80 today to bring his gross score to 160. He is not eligible for the title, however, but will be awarded a special prize.

At a meeting of the governing committee of the Canadian Association today, it was decided that the 1929 championship play will take place over the course of the Royal Ottawa Club.

JOE WILSON WELL UP

J. E. Wilson, of Victoria, headed the Western contingent with a thirty-six hole score of 89-89—178. L. A. Lewis, of New Westminster, after turning in a card of 85 yesterday, weakened today with a 96 for a total of 181. Another Victoria player, R. W. Gibson, played consistent golf, 92-93, for an aggregate of 185. A. J. Fraser, of Victoria, found the hazards a trifle too difficult and required 101-95—196. C. P. Wilson, of Winnipeg, withdrew from the competition after his first round.

Colwood Golf

The last men's monthly medal competition of the season at the Colwood Golf and Country Club, will take place on Saturday.

The next interclub team match will be held at Colwood on September 9, when sixteen members of the Macauley Golf Club will journey to the Colwood links to battle in the final clash of the year. The draw will be announced later.

Play to a Draw

LONDON, Sept. 6.—In an English League Third Division (Southern Section) soccer match today, Newport County and Queen's Park Rangers played a scoreless draw at Newport.

Cupid Wants Press to Aid Love's Arrow

THE duties of a sports editor are varied and numerous, but the latest addition to his tasks is that of assisting Dan Cupid's dart to land securely in the heart of one of Victoria's gentle little misses. All the way from Tacoma comes the request that the sports editor of The Colonist aid a young man, who answers at the dinner table to the name of George, while his full monicker is George O. Strand.

Mr. Strand is a contractor, and according to the information given in his letter, is a good clean workman who receives fair wages for his work. He is forty years of age, but looks but thirty; stands five feet seven and one half inches and weighs one hundred and fifty pounds. His eyes and hair are dark.

In concluding his letter he says: "Here's hoping your city may hold my future wife", and finally finishes by saying that he will marry on short notice.

Further data may be obtained by bona fide applicants to the sports editor.

Esquimalt F.C. to Meet

The organization meeting of the Esquimalt Football Club will be held tonight in the club rooms, Bullen Park, at 8 o'clock. Last year's players and members and any others interested are invited.

LEADING CLUBS IN O.C. SOCCER TO PLAY AWAY

Interesting Matches Expected—Everton Goes to Birmingham and Huddersfield Goes to Manchester

SCOTTISH LEADERS EXPECT EASY WINS

LONDON, Sept. 6.—All the leading clubs in the First Division of the English football League, will travel on Saturday, and some interesting matches will likely take place. Everton goes to Birmingham; Blackburn to Bolton; Leicester to Liverpool and Huddersfield to Manchester City.

A good game will be that at Derby, between the locals and Cardiff, while Portsmouth will get a chance to pick up a point or two when they meet Arsenal at Portsmouth.

The feature match in the Second Division will take place at Stamford Bridge between Chelsea and Middlesboro.

In the Scottish First Division the big fellows look to have easy games. Rangers go to Dundee, Celtic are at home to Kilmarnock, and Motherwell performs at Ayr.

CRICKET ELEVEN TO PLAY NANAIMO OVER WEEK-END

A picked Wednesday League cricket eleven will invade Nanaimo over the week-end for a game with the Up-Islanders. The team is captained by P. C. Payne, and includes the following players: Hansen, P. Shrimpton, Baker, D. Fletcher, Quainton, Payne (captain), Galt, W. H. Pendray, Johnston, Verrall, Tickle and Tyrell.

NEW LEHIGH COACH

Robert Adams, who formerly played with the Boston Red Sox, will coach the Lehigh University baseball team this year.

Tolmie Handicap Is Feature of Opening Day of Final Meet

Some of the Finest Sprinters in the West Will Go to the Barrier at Colwood Track Tomorrow—Well-Balanced Card Is Arranged

Featured by the Tolmie handicap at six furlongs, the final race meeting of the British Columbia season will officially get under way at Colwood Park at 2:15 o'clock on Saturday afternoon. This event is expected to attract the finest sprinters in training in the West, and while the field will probably be limited to six or seven starters, a new track record may be established.

The card throughout promises to be exceptionally well balanced, as races are scheduled which enable a great majority of the thoroughbreds a chance to perform. The two-year-olds have the opportunity of displaying their speed over the five-furlong route, while the others vary from a similar distance to a mile and seventy yards.

OFFICIALS HERE

All of the officials who will preside at the meeting are already on the grounds. Presiding Judge J. Rothert arrived yesterday afternoon. He was accompanied by the dean of British Columbia racing, Robert F. Leighton, who has held down the position of secretary since the inception of the sport here more than twenty years ago. Starter Neary, whose work at the gate has been one of the outstanding features, both on the Mainland and on the Island this Summer, reported for duty Tuesday morning.

Officials of the Colwood track claim most of the credit for "discovering" Neary, as he got his first opportunity to "send them on their way" at the popular mile track last Summer.

SATURDAY'S CARD

Following are the conditions for the various events scheduled for Saturday:

First race, six furlongs, the S. F. Tolmie Handicap, purse $600, of which $425 to first, $100 to second, $50 to third, $25 to fourth—For all ages. Nominations close 9:30 a.m., Friday, August 7. Weights announced and acceptances due same day at usual hour.

Second race, claiming, purse $400; one mile and seventy yards—For three-year-olds and older, eight pounds below the scale. Claiming price, $1,000; if for $800, allowed three pounds; if for $600, allowed five pounds. Nonwinners since August 8 allowed three pounds; since June 29, five pounds. Winners of three or more races since June 29, three pounds penalty.

Third race, claiming, purse $400; one mile and seventy yards—For four-year-olds and older. Nonwinners of two races since June 29. Weight, 116 pounds; nonwinners in 1928 allowed four pounds. Claiming price, $400; if for $300, allowed three pounds.

Fourth race, claiming, purse $400; six furlongs—For three-year-olds and older. Nonwinners of three races since June 29, ten pounds below the scale. Claiming price $800; one pound allowed for each $100 less to $500. Nonwinners since August 8 allowed four pounds; since June 23, seven pounds; since January 1, ten pounds.

Fifth race, claiming, purse $300; five furlongs—For three-year-olds and older. Nonwinners of two races since June 29, ten pounds below the scale. Nonwinners of a race since that date allowed four pounds; of a race in 1928, seven pounds. Claiming price, $400.

THOMAS G. COVENTRY

Manager of the Colwood track, reports that all details in connection with the final race meeting of the season have been completed. Mr. Coventry predicts the most successful gathering yet scheduled at the popular mile track and requests racing fans to note that the first event will be called to the post tomorrow at 2:15 o'clock.

Sixth race, purse $300; five furlongs—For maiden two-year olds. Weight, 116 pounds. Those beaten two or more times since June 29, allowed four pounds.

Seventh race, claiming, purse $300; five and one-half furlongs—For Western Canadian-bred horses, three-year-olds and older; eight pounds below the scale. Claiming price, $800; two pounds allowed for each $100 less to $500. Nonwinners of two races since June 29 allowed three pounds; of a race since that date, five pounds.

Bobby Jones Misses Eight-Foot Putt in Great Uphill Fight

NEWTON, Mass., Sept. 6. — An eight-foot putt which Bobby Jones missed holing by a scant half-inch, enabled Walter Hagen and Gene Sarazen to defeat the national amateur champion and his teammate, Johnny Farrell, the open titleholder, by one up here yesterday, in their thirty-six-hole American Ryder Cup benefit match on the Woodland course. Bobby and Farrell were five down when they started the afternoon round, and they whittled this margin down to a single hole when both of them made the seventeenth in threes, Hagen and Sarazen taking fours. Jones was on the eighteenth green, eight feet from the pin in two, and the other three players required three strokes to get up with him. Bobby's putt rimmed the cup, and the hole was halved, the match going to the Hagen-Sarazen team.

Jones had a 70 on his morning round and a 67 for his second, making a total of 137 for the thirty-six holes. Hagen finished with a total of 139, Sarazen 140 and Farrell 144. The amateur champion shot beautiful golf on every one of the thirty-six holes, but during the morning round Farrell was away off form.

YOUTH AND AGE OUTSTANDING IN SOUTHERN GOLF

Chandler Egan, Former U.S. Amateur Champ, and G. Williams, Eastern Youth, Hold Spotlight

HUNTER CONTINUES BRILLIANT PLAYING

DEL MONTE, Cal., Sept. 6.—An old time star who ruled the nation's best amateurs more than twenty years ago, shared the spotlight with a young dark horse in today's second round of the California amateur golf championship, in which some favorites came through and others were dumped into the back tracks of more brilliant performances.

The veteran H. Chandler Egan, of Medford, Ore., stepped into the third round of play with a decisive 7-6 win over Dick Thompson, of Glendale.

REAL UPSET

In the real upset of the day, John G. Williams, twenty-two-year-old senior, of Williams College, Williamstown, Mass., crowded into the picture by beating out Jack Gaines, of San Bernardino, medalist and present Los Angeles city champion.

Johnny McHugh, defending champion, had no trouble disposing of "Wild" Bill Jollieffe, of Santa Monica, 5-4.

An unofficial course record of 73, one above par, was set by George Ritchie, San Francisco star, in defeating Charles Seaver, a seventeen-year-old Los Angeles boy, one up.

Harold Thompson, of Glendale, inflicted the worst defeat of the day on Lloyd Warnecke, of Oakland, winning 8-7.

The toughest battle of the round saw Chuck Hunter, long hitting Tacoma youth; nose out Heine Schmidt, Oakland, on the nineteenth green.

Milton Latham, of San Francisco, moved into the next round with a 2-1 win over Dick Smith, of Los Angeles, while Russell Thompson kept space with his brother Harold by slipping home with a victory over Dan Sangster, of Los Angeles.

New Zealand Champ Gains Decision in Bout With Vic Foley

WINNIPEG, Sept. 6.—Bert Brown, featherweight champion of New Zealand, gained a popular decision over Vic Foley, Vancouver battler, in a ten-round main bout here tonight. Foley was the early aggressor, but Brown came back in the later rounds to take the decision.

In the semi-final bout Vic Skirlton, of Regina, was the winner over Phil Orestos, of Winnipeg, having the local fighter groggy at the end of ten rounds and on the verge of a knockout.

Five C's to Meet

A meeting of the Five C's (under eighteen) Football Club will be held in the Y.M.C.A. tonight at 8 o'clock. All old and new players and any others interested, are invited to attend.

GOLF AS CHAMPIONS PLAY IT

How should the driving swing be finished after the ball is hit?

By WILLIAM MEHLHORN

The most important part of the driving swing is just before the ball is hit. At this point confidence is essential. After the ball has been hit, however, "swing through" at arm's length, in the direction of the line of flight taken by the ball—after that, nothing matters. Posing at the end of a swing is fine for pictures, but it doesn't help to hit the ball.

Local Boxer Matched With Seattle Man

TOMMY FIELDING

Junior lightweight champion of Vancouver Island, who, according to his manager, Joe Bayley, has been signed to battle Johnny Woods, of Seattle, in a ten-round bout on Saturday, September 15. The American mitt-thrower is an exceptionally fast man and only recently fought ten rounds to a draw with Stoker Percy Lake. This is enough to warrant the coming mix between him and the local flash being a real fast go.

STONE ENTRY RUN ONE-TWO IN POLO PARK'S FEATURE

WINNIPEG, Sept. 6.—The Stone entry, Teddy Loney and Ancient Weapon, ran one-two in the feature race at Polo Park this afternoon, after trailing the leaders all the way to the home stretch. Teddy Loney came up from nowhere in the field to finish by a hard drive, followed by his stable mate, who liked the last-minute fast going. Fanny Fay, who led the field to the home stretch, could not withstand the onrush of the entry, and came in third.

Arlington Racing

CHICAGO, Sept. 6.—Results of races at the Arlington track today follow:

First race—One mile.

Red Pennant	$ 8.80	$ 4.38	$ 3.20
Bunthorn		18.94	10.92
George W.			3.70

Time, 1:41 2-5. Also ran: Hengist, Dolly S., Hopeless, Gabaldon, Top Step, Fair Catch.

Second race—Three-quarters of a mile.

Grenadier Guard	$ 6.87	$ 4.10	$ 3.40
Golden Trail		6.70	4.30
Brazaadecio			8.20

Time, 1:13. Also ran: Ost Monsieur, Captain J. S., Landrost, Jepiac, Jean Desalbis, Miss Kernel, Trustee, Crown, Draba, Calf Roper.

Third race—Six furlongs.

Lady Partridge	$ 9.30	$ 6.40	$ 5.30
Annie Clarke		17.80	8.20
Little Guinea			3.90

Time, 1:13 4-5. Also ran: Dr. Glenn, Alel, Carin, Glanchfala, Queen Royal, Larapin, Secrecy, Lady Basil.

Fourth race—Mile and a sixteenth.

Benaire	$10.26	$ 4.30	$ 3.50
Patricia Marian		4.10	3.90
Marlbore			6.80

Time, 1:47. Also ran: Drone, Granddad, Tyrol, Pandesto, Finland, Cartoon.

Fifth race—All ages, six furlongs.

Illegitimate	$ 4.70	$ 2.90	$ 2.00
Gracious Gift		3.80	3.24
That's It			3.20

Time, 1:12. Also ran: Devon, War Time, Chicleight, Wacker Drive.

Sixth race—Seven furlongs.

Cuddle	$ 8.70	$ 4.50	$ 3.10
Paternal		7.80	4.20
Miss Fire			3.00

Time, 1:26 3-5. Also ran: Playwell, Leisure Hour, Dr. Rankin, Shasta Rose, Longridge.

GOSLIN LEADS IN "BIG FOUR" RACE

Has One-Point Advantage Over P. Waner, of the Pirates—Hornsby and Gehrig Tied

Paul Waner's homer in the ninth of the Pirates-Cardinals game yesterday, which tied the score, failed to increase his margin of leadership over Hornsby in the National League batting struggle. The homer was his only hit in four times at bat and his average fell off a point from the high mark of .380.

The Braves double-header at Philadelphia was washed out and deprived Hornsby of a chance to go back into first place.

The American League duel between Goslin and Gehrig also suffered from rain when the game was postponed. Goslin still holds his four-point margin.

THE STANDINGS

	G.	AB.	R.	H.	Pct.
Goslin, Senators	115	374	63	142	.380
P. Waner, Pirates	133	531	120	201	.378
Hornsby, Braves	122	391	84	147	.376
Gehrig, Yankees	132	452	119	161	.376

Pennant Progress

NATIONAL LEAGUE

	W.	L.	Pct.
St. Louis	80	51	.611
New York	74	54	.578
Chicago	77	57	.575
Cincinnati	72	58	.554
Pittsburgh	73	60	.549
Brooklyn	64	67	.489
Boston	43	82	.344
Philadelphia	37	91	.289

AMERICAN LEAGUE

	W.	L.	Pct.
New York	87	45	.659
Philadelphia	85	47	.644
St. Louis	73	61	.545
Chicago	62	72	.463
Washington	61	72	.459
Detroit	60	76	.441
Cleveland	59	76	.437
Boston	47	85	.356

COAST LEAGUE

	W.	L.	Pct.
Hollywood	46	23	.667
Sacramento	44	25	.638
San Francisco	40	29	.580
Oakland	36	33	.522
Mission	34	35	.493
Los Angeles	29	40	.420
Portland	28	41	.405
Seattle	19	50	.275

INTERNATIONAL LEAGUE

	W.	L.	Pct.
Rochester	78	66	.543
Buffalo	82	70	.539
Toronto	80	63	.537
Reading	76	72	.514
Montreal	76	73	.510
Baltimore	74	78	.503
Newark	70	77	.476
Jersey City	57	98	.380

Island Road Club

The Island Road Club is holding another club run across the line this week-end, this time to Port Angeles via the Puget Sound ferry, from where they will travel to Lake Crescent, returning by the evening ferry. The fixture promises to be as well supported as the last ride of this nature, and members are requested to be at the meeting place, Douglas and Hillside at 8:30 a.m. sharp on Sunday, September 9.

The last time trial of the 1928 season has been arranged for September 16 at 8 a.m. over a twenty-five-mile course, and confined to club members. This will give those riders who have not yet secured a certificate at this distance, another chance to beat 1 hour 20 minutes for the twenty-five miles. The club now possesses several riders who are proving themselves quite fast at the long distance events, and it is expected that the fastest time of 1 hour 15 minutes 49 seconds, made by R. J. Duncan in the last twenty-five will be beaten. Entries close on September 14 and intending riders are asked to fill in their entrance forms as soon as possible.

Makes 3,000 Runs

LONDON, Sept. 6.—Frank Woolley, Kent professional cricketer, playing for his county against the Marylebone Cricket Club at Folkestone Wednesday, completed his three thousand runs. Woolley is the second player to pass this total this season. Pat Hendren, Middlesex, accomplished it Tuesday.

Lacoste and Tilden Will Be Missed at Forest Hills Tennis

Famous Frenchman Is Home Learning His Father's Business, While "Big" Bill Is Still Under Suspension—Americans Strong

By VINCENT RICHARDS
American Professional Tennis Champion and former Davis Cup star.
(Copyright, 1928, by North American Newspaper Alliance)

When the forty-sixth national singles championship of the United States gets under way Monday at the beautiful turf courts of the West Side Tennis Club at Forest Hills, L.I., the absence of two names from the entry list should bring protests from the tennis public.

RENE LACOSTE

I have in mind the names of Rene Lacoste and William T. Tilden. Lacoste because he is learning his father's business in France and intends to play little tournament tennis in the future.

Tilden was ready and eager to make his eighth try for the national title, but the officials say he has violated the amateur rule by writing about the Wimbledon championship while he was playing in it. He is under suspension.

Still, even with the loss of Lacoste and Tilden, the forty-sixth annual championship should be mighty interesting. Henri Cochet, of course, will head the list of seeded players. The little Lyons boy was the outstanding player of the Davis Cup matches in Paris, and his play all year has been exceptional. He is my choice to win the title.

FRENCHMEN STRONG

However, the rest of the French players are capable of upsetting the dope at any time. Jean Borotra, Jacques Brugnon, Landry, Boussus or De Buzlet are all tried veterans, and may upset any of the favorites.

I expect little of the English team, Austin, Higgs, Collins and Gregory, as they are not up to the standard of the French stars.

Against this invasion the United States must call upon every available player if the national championship is to stay in the country. Even with Tilden on the sidelines, pursuing his favorite pastime or writing, the American squad will be formidable.

Such men as F. T. Hunter, George Lott, John Hennessey, John Van Ryn, John Doeg, Wilmer Allison, Fritz Mercur, "Junior" Coen and Dr. George King are not to be taken lightly in any tennis company. I have a hunch there will be many upsets during the coming week, and I am certain the American players will account for their share of them.

ALL-FRENCH FINALS

However, looking at the entry list with a cold, calculating tennis eye, I am bound to confess that on paper there should be an all-French final. That is, of course, barring upsets during the early rounds. Cochet and Borotra are the French stars I am thinking of for the final round. But one must always remember that these two famous players are uncertain quantities, and may explode at any time.

Borotra has been off singles form most of the year, although his doubles play in the Davis Cup matches was marvelous. I really believe Cochet has reached a period in his career where he will not have so many bad days as formerly. He is much more settled on and off the court than he has ever been before.

The irony of fate during the national championship will be the presence of Tilden on the sidelines, barred from play, while Cochet and Brugnon, who unquestionably have capitalized every bit of their tennis fame, go on winning or losing the championship.

It gets back to the same old story. Only an open championship will stop the hypocrisy in the lawn tennis world.

Moriarty at Bat

St. Louis Cardinals Have Molded Themselves Into Most Consistent Team in National League

By GEORGE MORIARTY
Manager Detroit Baseball Club.
(Copyright, 1928, by North American Newspaper Alliance.)

Undoubtedly the St. Louis Cardinals have moulded themselves into the most consistent team in the National League.

It is particularly noticeable that they pack the power to come from behind and win games seemingly on ice for the opposition. That is a sure sign of team spirit, and this quality, mixed with the punch, is the proper recipe for pennant pie.

"Taking a chance," seems to be part of the Cardinals' daily programme. Look over their style of play during the tightest stage of their game last Sunday with Cincinnati. It was the eighth inning. Two hit-and-run plays, engineered by Frisch and Bottomley after one was out in that frame, broke the tie score and put the deciding runs over the plate.

Many players prefer to dodge the responsibility of sending one runner on the pitch by hitting "straight away," but Frisch and Bottomley eliminated the ordinary style of play and won the game. That kind of work keeps the entire team happy, and sends the players into a succeeding game bubbling over with confidence.

The vagaries of baseball continue to demand attention every few days. Last Monday Wilcy Moore, the pitching sensation of 1927, in attempting to rescue "Rosy" Ryan, the newest Yankee pitcher, winged eight straight balls. Last season it was a common occurence for him to retire the side on five or six pitches. The odd thing about Moore is that he is wild at a time in his career when control should be his chief asset.

Another odd thing about a very remarkable pitcher is that "Lefty" Grove, of the Philadelphia Athletics, who has poured in twelve straight wins, has yet to defeat the Washington club in a game, over the full route. Since he joined the Mackmen he is credited with two wins over the Senators in the role of relief pitcher, but he has been turned back more than a dozen times in the games he has started.

LOSS OF PITCHER COSTLY

In several instances the loss of a single pitcher has made or wrecked pennant chances this season. Moore's case has robbed the Yankees of their runaway tendencies. Root's ineffectiveness has kept the Chicago Cubs off the top perch to date. The trade which sent Grimes from New York to Pittsburgh may cost the Giants the pennant, and may elevate Pittsburgh to the peak or nearby.

George Uhle's subnormal gait has pulled back the Cleveland Indians. Crowder might have kept Washington on the heels of the Yankees. And ask any Philadelphia fan where the Athletics would be if Sammy Gray was still a member of that troupe.

Fred Marberry, Washington hurler, has always cherished an ambition to become a staging pitcher. For three years he tried to desert the role of relief pitcher for regular work, and in all that time he seldom got by the five-inning period. His tremendous fast ball seemed to be smokiest in the dramatic seventh, eighth and ninth innings.

A month ago Marberry tried the starting job again, and he has won several games. At last it appears he has scaled the obstacles, but then, whoever has seen Marberry in the tenseness of saving a ball game has never accused him of being faint-hearted.

Ride a
C. C. M.
PERFECT
BICYCLE
Sold on Terms—$5.00 Monthly
Peden Bros.
1410-12 Douglas St. Phone 817
Bicycles, Sporting Goods and Toys

WHEREVER - WELL - DRESSED - MEN - CONGREGATE

THE-WOLTHAUSEN-HAT-Corp.,-Ltd.,-BROCKVILLE

DAVE LEWIS IS TOO GOOD FOR VISITING TAR

Local Boxer Stows Away Able Seaman Clark, of H.M.S. Despatch — Jumbo Davies Registers K.O.

CHARLIE STORCH LOSES ON FOUL

Dave Lewis added another knockout to his record last night when he stowed away the shifty H.M.S. Despatch entry, Able Seaman Clark, with a right to the heart followed by a left hook to the point which put the sailor on the canvas for the fourth time during the fight, P.O. Kerr stepping into the ring when the sailor was on the floor and awarded the fight to the local soldier. Clark is to be commended for his game showing against the panther-like fighting qualities of the local pugilist, who was forcing the fighting throughout. Lewis started out in the first round shooting straight rights to the heart, and although the sailor made a plucky stand, it was apparent that these vicious punches were gradually wearing him down. In the second round Clark went to the floor after receiving severe body and head punishment, but he won the applause of the fans by getting up to face the music. The local fighter appears to be fighting in top form and his aggressive tactics appeal to the fans.

JUMBO DAVIES SCORES K.O.

Jumbo Davies, the local 110-pound fighter, who substituted for his brother Albie, who is on the sick list, sprung the surprise of the night. The game local midget was competing under abnormal conditions, as his opponent, Seaman Wait, was fully twenty pounds heavier, and it looked when the two contestants faced the crowd of fans that it would be a cinch for the sailor. The local boy started in at the tap of the gong by carrying the fight to his heavier opponent and rocked him across the ring with lefts and rights to the body and head. At one period during the first round both contestants went through the ropes after a set-to of infighting. In the second round the local boy waited his chance and shot his straight right to the jaw which brought the sailor to the canvas for the count, and after the fight was awarded to Davies, the sailor's seconds had to carry their man to the dressing room to recuperate.

The bout between R. Hawks and Ordinary Seaman Marsden was won by Hawkes with a knockout in the second round. Both fighters showed a willingness to mix it, with the local fighter having an advantage, and it took the local soldier a little time before he could connect with a hefty wallop and win the fight.

Owing to being detained on duty, Sailor Jennings was unable to appear, and the bout went to Seaman Sutton of H.M.S. Despatch by default.

Able Seaman Ritzen, of H.M.S. Despatch, was awarded the decision over Pte. Plant of the Canadian Scottish, after three rounds of good mixing. The sailor took advantage of his opportunities and was successful in landing several rights to the head which seemed to have Plant somewhat shaky on his pins at times.

Frankie Neel was awarded the decision over Able Seaman Wright in the second round of a most unsatisfactory contest. Both fighters mixed it up at a speedy gait for the first round with the local fighter having a slight edge. Wright, however, had a knock-down to his credit in this round. In the second round the sailor opened up and was outpointing the local crack when suddenly he went to the floor claiming a foul. Referee Kerr instructed the boxers to carry on, but after a game attempt, Wright again doubled up and was unable to continue and the referee awarded the fight to the local entry.

STORCH LOSES ON FOUL

The heavyweight bout brought together Charlie Storch, runner-up for the Canadian Olympic heavyweight trials, and Marine Clarke, of H.M.S. Despatch. This bout proved to be a keen disappointment. Storch, not content with a big advantage in height, weight and reach, resorted to unsportamanlike tactics in pushing and shoving a lighter man around the ring. The fans were loud in their shouts of disapproval. In the first round both fighters went out shooting erratic punches with most of them fanning the air. Towards the middle of the round the marine surprised the fans by dropping Storch to his knees with a left uppercut to the point. In the second round the fighting Scot came out with a Dempsey scowl and went right after his man. Towards the middle of the round the marine went to the floor after receiving a terrific right hand to the jaw. At this time the bell rang, but the local fighter lost his poise and swung a couple of punches before the marine gained his feet. Referee Kerr immediately stepped into the ring and awarded the fight to Clarke on a foul which the fans applauded in a vigorous manner.

During the intervals between the fights the bands of the 16th Canadian Scottish played selections.

A large crowd of fans turned out to witness the fights which were well conducted and credit is due to Sergeant Warburton and the members of the sports committee of the 16th Canadian Scottish.

GOLF VERSUS STAGE

Sylvia Highton, Broadway musical comedy actress, may give up the stage for a career in the feminine golf field. She is the daughter of Frank Highton, New York golf professional, under whose tuition she has shown great promise.

SPORTING BOSS

George F. Johnson, philanthropist shoe manufacturer of Binghampton, N.Y., who has staged boxing bouts for his employees, has bought a minor league baseball franchise for the exclusive use of his workers.

Mark Ballots Today in Big Baseball Poll

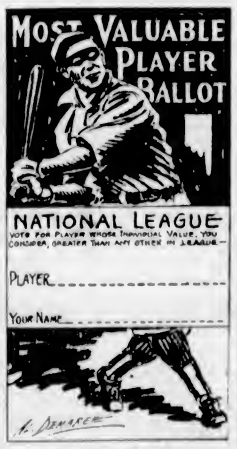

By AL DEMAREE
(Former Pitcher New York Giants)

Today the fans will register their choice for the most valuable player of 1928 in the National League. Every fan is invited to use the coupon above to indicate his selection for this supreme honor.

If you have a crowd of fans in your office or neighborhood—conduct a poll of the entire group and send me the results. Just mail your choice to Al Demaree, in care of this newspaper.

Any player is eligible except previous winners: Vance, Hornsby, O'Farrell and Paul Waner.

This national "straw vote" will obtain the combined opinions of fans in every city and town as the same poll is being made by 125 co-operating daily newspapers. Your ballots will be invaluable in guiding the judges who will make the actual award for the league.

If you missed the coupon yesterday for the American League, send your choice along for that honor. Watch this paper for exclusive news as the results of the national vote are tabulated.

BELIEVE IT OR NOT — — — — — By Ripley

On Request Cartoonist Ripley Will Send Full Proof and Details of Anything Depicted by Him
(Address all queries direct to Cartoonist Ripley, c/o Associated Newspapers, 270 Madison Ave., New York City.)

Harper's Homer in Tenth With One on Gives Redbirds Win

Pinch Hitter Delivers in Extra Inning to Defeat Pirates—Majority of Games in Major Leagues Rained Out

ST. LOUIS, Sept. 6.—Pinch hitting the last of the tenth when two runs meant victory, George Harper pounded the ball out of the lot, scoring Wilson ahead for a 4-3 victory over the Pirates. The Cards closed the fifth with a two-run lead when "Chick" Hafey hit for the circuit, driving Bottomley in ahead of him. Then Paul Waner tied the score in the ninth in dramatic fashion with a homer followed by a run in the first part of the tenth. But it took Harper to steal the elder Waner's thunder and bring the Cards victory.

PAUL WANER

	R.	H.	E.
Pittsburgh	3	7	3
St. Louis	4	6	1

Batteries—Grimes and Hargrave; Mitchell and Wilson. Ten innings.

AMERICAN LEAGUE

CLEVELAND, Sept. 6.—Thomas, White Sox pitcher, added another victory to his season's total in an airtight hurling battle with John Miljus today, defeating Cleveland, 2-1. Two hits and a walk gave Chicago their two runs in the first and in the same frame the Indians scored on a walk, a single and a wild throw.

	R.	H.	E.
Chicago	2	7	3
Cleveland	1	4	0

Batteries—Thomas and Crouse; Miljus, Bayne and L. Sewell.

COAST LEAGUE

SEATTLE, Sept. 6.—In a game featured by heavy hitting by both teams Portland defeated the Indians, 10 to 5. The Beaver stick men found Teachout for twelve hits, one a three-bagger, by Johnson. Keesey, first sacker for Portland, in five times up, hit out three doubles and a single.

	R.	H.	E.
Portland	10	14	1
Seattle	5	12	4

Batteries—Knight and Saunders; Teachout and Ainsmith.

Bells Nose Out Angels

LOS ANGELES, Sept. 6.—The Missions punishing three Angel pitchers for twenty-one hits, made it three straight over the Angels, winning 10 to 9. The Angels got off to a seven-run lead in the second inning, but lost it in the following frame, when the Bells connected for eight.

	R.	H.	E.
Missions	10	21	4
Los Angeles	9	8	2

Batteries—Didier, Nevers and Baldwin; Sypher; Peters, Cunningham, Weathersby and Warren.

Stars Continue

SAN FRANCISCO, Sept. 6.—Hollywood continued the successful drive against San Francisco by taking the third game of the series, 7-2. Hollywood drove Moudy to the bench in the fourth by lambasting him for four hits, which netted four runs, including a homer by Baldwin.

	R.	H.	E.
Hollywood	7	10	0
San Francisco	2	4	2

Batteries—Shellenback and Bassler; Moudy, Mails, May and Vargas, Sprinz.

Sacs Win Long Game

OAKLAND, Sept. 6.—Sacramento bunched five hits for four runs in the fourteenth to defeat Oakland, 9-5. The Oakland team made all their tallies in the sixth when Brooks and Berger hit home runs.

	R.	H.	E.
Sacramento	9	21	0
Oakland	5	12	2

Batteries—Rachac, Kunz and Severeid; Craghead and Read. Fourteen innings.

BIG SPORTS DAY HELD AT DUNCAN

Many Events Attract Large Entries and Afford Keen Competition—Home Team Wins Ball Game

DUNCAN, Sept. 4.—The Labor Day sports, held at Duncan on Monday, under the auspices of the Cowichan Branch of the Canadian Legion, proved highly successful, and an immense crowd of spectators, including several hundred officers and men from H.M.S. Despatch, were on hand at the recreation grounds in the afternoon to enjoy the programme of field and track events. The Ladysmith band furnished music during the afternoon.

The programme for the morning consisted of a baseball game between the local team and the Tillicums, of Victoria, in which the home team proved victorious by a score of 14-2, and a series of bicycle road races, which were most interesting. These races were over a course 1 6-10 miles in length, commencing and ending at the Creamery Corner, Duncan Street.

The following were the results of the bicycle races:

Boys, 11 to 13 years—1, Eric Pitt; 2, Hubert Brown; 3, Hugh Carberry. Time, 4:48 3-5.

Boys—14 to 15 years—1, Norman Lomas; 2, Donald Pitt; 3, C. Malbon. Time, 4:49 1-5.

Boys, 16 years—1, Joe Carberry; 2, Vic Holman; 3, E. Fitzgerald. Time, 4:20.

The officials in charge of the bicycle racing were: Judges, C. F. Davie, M.P.P., Mayor J. I. Mutter and M. A. Kinch; starter, A. J. Castle; announcer, G. Jarvis; clerk of course, O. T. Smythe; handicappers, Messrs. Leal and Bennett, of Victoria.

For the afternoon sports the following officials were in charge of the main events: Judges, W. M. Dwyer and F. G. Aldersey; starter, E. Evans; announcers, G. Jarvis and E. Holman; tapemen, T. L. Dunkley and S. Saunders; clerk of course, O. T. Smythe. Officials for children's sports were: Miss G. Owens, Rev. A. Bischlager, Colonel Dopping-Hepenstal, Major J. H. G. Palmer and Colonel J. S. Hodding.

The list of prize winners in the main events programme is as follows:

Boy Scouts relay, teams of four—1, Riley, Olmstead, Coller and Lomas; 2, T. Lundie, R. Morford, J. Morford and S. Lundie.

Girl Guides flat race—1, G. Stock; 2, V. Page.

100 yards, boys under 16—1, D. Savage; 2, Don Pitt.

75 yards, girls, 14 and over—1, G. Stock; 2, Janet Wallace.

100 yards, open—1, D. Stock; 2, A. Dirom.

Sack race, men—1, D. Pitt; 2, F. L. Cawdell.

Sack race, ladies—1, Connie Lomas; 2, Lenora Dibb.

Tug-of-war, teams of eight with coach—1, Young Peoples' League; 2, Canadian Legion.

100 yards, men over 40—1, W. Brenton; 2, R. H. Oliver.

Centipede race—1, Hepple, I'Anson, Brenton, H. Goldie and R. Goldie; 2, Saunders, Douglas, Gibson, Price and Castle.

220 yards, open—1, W. Oliver; 2, J. Ross.

Band race, with instruments—1, J. Miller; 2, C. Atkinson.

Three-legged race, ladies and men—1, F. Cawdell and Miss Stock; 2, Mr. and Mrs. Brenton.

High jump—1, L. Morin (5 ft.); 2, J. Ross.

Running broad jump—1, Clark (18 ft. 8 in.); 2, Ross.

Putting the 16-lb. shot—1, Little; 2, Dirom.

Married ladies' race — 1, Mrs Marsh; 2, Mrs. Dirom.

Half-mile, open (K. of P. challenge cup and medal)—1, Luckovitch; 2, Kennett.

Special tug-of-war—H.M.S. Despatch team versus winners of the previous tug-of-war contest. Won by Y.P.L. team.

Winners of children's events were as follows:

Wolf Cubs, 75 yards—1, W. Alsford; 2, E. Pitt.

Brownies, 75 yards—1, L. Buckham; 2, B. Smith.

Boys, 12 and under—1, W. Alsford; 2, C. Smith.

Girls, 14 and under—1, M. Lundie; 2, J. Buckham.

Boys, 14 and under—1, A. Lundie; 2, W. Dobson.

Girls, 12 and under—1, M. Lundie; 2, J. Buckham.

Boys, 9 and under—1, J. Brown; 2, N. Deuchers.

Girls, 9 and under—1, J. Taggart; 2, B. Smith.

Boys, 7 and under—1, H. Bischlager; 2, B. Brookbank.

Girls, 7 and under—1, E. Campbell; 2, A. Gresham.

Tiny tots, up to 5—1, V. Gibson; 2, M. Durham.

Boys' three-legged race—1, A. Gabouri and C. Williams; 2, A. Lundie and C. Strolger.

Girls' three-legged race—1, L. and O. Woodward; 2, M. Macrae and M. Lundie.

Boys' sack race—1, J. Page; 2, E. Smythe.

Girls' sack race—1, O. Woodward; 2, A. Page.

Potato race, boys 14 and under—1, J. Page; 2, G. Deuchers.

Potato race, girls 14 and under—1, A. Woodward; 2, J. Yates.

WATER POLO GAME WILL BE REPLAYED

H.M.S. Despatch's Team Will Make Another Attempt Tonight—Last Night's Score Three-All

H.M.S. Despatch's classy water polo team was held to a 3-3 score by the Victoria Amateur Swimming Club squad last night, at the Crystal Garden pool, after an exciting battle. The visiting sailors will make a second attempt to defeat the locals tonight.

In addition to the replay water polo game, swimming events, diving and relay races will be included on a first class aquatic programme in which the British Tars will provide the opposition against the pick of local swimmers. The first event will start at 8 o'clock sharp.

KENT'S
No Advantage
In Buying a Used Piano
See all the pianos — but give ours the once over.
When You Can Buy at Kent's
Before buying, get our proposition.
A Brand New Improved 1929 Model Piano
For $295 and $325
On Terms: $10.00 Cash—$2.00 Weekly
Not One Cent Interest Charged

HOWARD $295.00
PEERLESS $325.00

Fully Guaranteed for 20 Years—Free Stool or Bench
Free Immediate Delivery
The Kent Piano Co., Ltd.
641 Yates Street
The Reliable Piano Store for 66 Years
P.S.—Get Full Information About Free Piano Lessons

SCOTLAND'S BEST
McEWAN'S
India Pale Ale
AND
STRONG ALE
A refreshing long drink for Summer weather
Brewed and bottled in Edinburgh, Scotland, by Wm. McEwan & Co.
By appointment to His Majesty King George V.
This adv. is not inserted by the Liquor control Board or by the Government of British Columbia

Horse Races
COLWOOD PARK
Saturday, Sept. 8-15 Inclusive
RAIN OR SHINE
Final Meeting of Season
300 THOROUGHBREDS
First Event 2:15 o'Clock Daily
AUSTRALIAN AUTOMATIC TOTALISATOR
Straight, Place and Show Betting
PRICES:

Commutation Tickets—Admission and Transportation (Daily)	$1.80
Grandstand and Paddock (Daily)	$1.25
Weekly, Grandstand and Paddock	$6.50
Clubhouse, Including Paddock	$1.85

Cars Leave Broughton Street Bus Terminal
Weekly Tickets on Sale at Morris', Steele's and Two Jacks Cigar Stores

THE SOUTH AFRICAN PLUME SHOP

"Where All the Well-Dressed Women Shop"

Our Charge Account System Provides You With Modern Garments Without Any Extra Cost Whatsoever. It Is Convenient and Confidential.

An Important Group of

FROCKS

Paris Successes

$14.50 to $39.50

Fashionable Frocks, reproduced for us. Distinctive styles and marvelous values.

FOR MADAME AND MADEMOISELLE

Faithfully copied from the most distinctive Frocks recently introduced by noted Paris houses and offered at exceptionally moderate prices, this collection is one that no smartly dressed woman should miss. Transparent Velvets, plain or printed, flat crepes and satins are the fashionable fabrics. The style details are those distinguished by the greatest couturiers.

A tremendously important style and value event.

THE SOUTH AFRICAN PLUME SHOP

Ready-to-Wear and Millinery

747 Yates St. Phone 2818

The Human Mind and How to Use It

Dr. W. G. Alexander

Famous Character Analyst and Vocational Expert

In a Series of Lectures on

Character Analysis, Psychology and Health

Character and Vocational Analysis of four or more ladies and gentlemen selected by the audience after every lecture

CHAMBER OF COMMERCE at 8 o'Clock

Every Night Beginning Monday, September 10

ADMISSION FREE—COLLECTION TAKEN

(Crying Babies, $4.50)

Don't Miss His Most Famous Lecture:

"LOVE, COURTSHIP, MARRIAGE AND JEALOUSY"

MONDAY, SEPTEMBER 17

LOCAL HISTORY CLUB

The Craigflower Local History Club will meet as usual this evening, in the clubroom. The members have been fortunate in finding photographs of thee old school in the early days, as well as students and teachers who can tell them many interesting things of the past.

When you go for a Picnic, or an afternoon in the country or a long motor ride, you'll enjoy

PARIS PATE

PARIS MEAT PATTE

spread on bread or rolls. It has the real picnic flavour—spicy, appetizing, delicious.

Ask your grocer.

TRAIN OVER BANK

COLUMBIA, S.C., Sept. 6.—The engineer and fireman were killed and a pilot was missing in the plunge of a passenger train down a thirty-foot embankment near here last night. Relief crews, who reached the scene with difficulty, brought word that a few passengers were slightly injured. All were marooned throughout the night.

"They must ask you an awful lot for the rent of this house."

"Rather! They asked me seven times last week."

EXTENSION OF TIME ALLOWED

Canadian Crown Willamette Company Given Further Time at Campbell River

EX-MINISTER'S ACT QUESTIONED

The action of the retiring Minister of Lands with respect to the extension of time within which the Canadian Crown Willamette Company might make application for water rights on the Campbell River led to a great deal of discussion with respect to what the effect of Mr. T. D. Pattullo's action will be. In some quarters it has been held that the act of the retiring minister has been to tie the hands of the present Government to some extent with regard to this particular water right.

This attitude is combated on the other hand, and the action of the former minister, taken a few days before he left office, is said in no manner whatever to tie the present Government to any line of action. The Canadian Willamette Company can have no claims against the Government for any rights with respect to the water that is under consideration, it is stated.

While it is contended that Mr. Pattullo was right in extending the time, that he would have been far better advised to have taken the course of extending it for only a few weeks possibly, so as to allow the incoming Government to take the matter up, and decide what its future course would be or at least allow the new administration to have decided upon a longer extension if it saw fit.

The Campbell River Power Company, which had its headquarters in Vancouver, and was made up largely of Vancouver men, held rights on the Campbell River for a very considerable time. For upwards of seventeen years the company was connected with the holdings and from time to time had been accorded by the Government extensions for the carrying out of its undertaking.

RIGHTS RESERVED

Something like two years ago the water rights of the company were canceled by the Government on the recommendation of the Minister of Lands, Mr. Pattullo, and the water involved was placed under reserve by the Government.

This course has been explained as one that was taken in order that no one should be able to make application again for water without giving the Government of the day reasonable assurance that it was really in earnest, and was in a position to carry out the undertaking suggested in the application.

Among the applicants was the Canadian Crown Willamette Company, which applied as a subsidiary company to that of the Crown Willamette. The statement was made by Mr. Pattullo to the House that the company was therefore one that could give assurance of being capable of carrying out its undertaking.

As a guarantee of good faith on the part of the company, there was deposited by it with the Minister of Finance some $25,000 in bonds.

Under the agreement entered into there were six months allowed the company in which to make application to begin construction, which was to start within eighteen months thereafter.

TWICE EXTENDED

This time, within which the application was to be made, was extended by the department twice after the original period set, bringing the final date of termination of the time within which the company should manifest its intention to proceed with the work up to September 3 last.

The explanation of Mr. Pattullo's action in again extending the time for another year is that he wished to protect the company and the deposit which it had made. In doing so it is admitted that he gave a long enough extension, and his action is subject to criticism.

But it is contended also that the question of public policy with respect to what shall eventually be done with the water rests with the Government of the day, which is at liberty to decide what the policy is to be. The company has only the right to make application for the water on certain conditions. The Government, it is contended, can say whether the policy is to be adopted of granting it or not.

VOLUME OF ASQUITH MEMOIRS PUBLISHED

NEW YORK, Sept. 6.—In his "Memoirs and Reflections," which were issued here today by Little, Brown & Co., the late Lord Oxford and Asquith shows admiration for Winston Churchill, the bitterness of his feelings toward Lloyd George, his contemptuous reaction toward the Labor party when it lost power, and his high regard for Lord Birkenhead.

Today's Radio

Programme of Principal Broadcasting Stations

By Courtesy of Radio Dealers

CFCT, Victoria, B.C. (475.9m)—9 a.m., The morning market quotes, by remote control from the British Columbia Bond Corporation, Ltd. 4 p.m., The closing market prices, supplied by the British Columbia Bond Corporation, Ltd. 6:20, The Gray Line Tours, members of the Sunset Broadcasters, present the Sunset Concert Orchestra in the following interesting entertainment: March, "Juarez" (Schettino); overture, "Rosamunde" (Shubert); selection, "The Fortune Teller" (Herbert); concert waltz, "Eternelle Ivresse" (Gianne); violin solo, to be selected, "Ballet Egyptian" (Lulain); "Ballet" (Delibes). 7:20, "What's Doing in Town"; official weather reports and forest fire summary; The West Coast information service; Lowndes' correct time signal by W. H. Wilkerson, jeweler. 7:30, "The Story Lady of CFCT," entertains the youngsters. 8, Studio presentation.

CNRV, Vancouver, B.C. (291m)—10-11 a.m., Morning hour of music. 9-10 p.m., Terminal City Male Quartette. 10-11, CNRV Concert Trio.

NBC, National Broadcasting Company—10:30-11 a.m., "Women's Magazine of the Air." 5:30-5:50 p.m., Land o' Health. 7-7:30, Retold Tales. 9-9, Wrigley Review. 9:30-10, Moon Magic. 10 p.m.-12 midnight, The Trocaderans.

KOMO, Seattle, Wash. (309.1m)—10 a.m., Inspirational service; 10:05, Y.M.C.A. Health Exercises. 10:20, "What to Prepare for Dinner" talk. 10:30, N.B.C. System, "Women's Magazine of the Air." 11, West Coast Theatres, "Fifth Avenue Theatre Organ." 11:30 a.m., "Banjo Bob"; Totem Concert Orchestra. 12 noon, Popular. 12:15 p.m., Grain reports; Totem Concert Orchestra. 12:30, "Jimmie and Bob." 1, Tenor; Totem Concert Orchestra. 4:45, Silent period. 5, Kiddies' programme. 5:30, Stock and bond quotations. 6, Totem Concert Orchestra. 7, N.B.C. System. 8, N.B.C. System. 9, Duets, Kathryn Worth and Vera Delaney; Totem Melodians. 9:30, N.B.C. System, "Moon Magic." 10, N.B.C. System, "Trocaderans." 12 midnight, Tenor.

KTAB, Oakland, Cal. (280.2m)—6:30-8:30 p.m., Who's Who Hour. 6:30-7, Twilight Hour. 7-8, Pomeroy Trio. 8-9, Programme of Lullabys. 9-10, Pacific Male Quartette. 10 p.m.-12 midnight, Pickwick Serenaders. 12 midnight-1 a.m., Miscellaneous recordings.

KFON, Long Beach, Cal. (211.8m)—4-4:30 p.m., Afternoon news. 4:30-7, Concert Orchestra, entertainers. 7-7:30, Em and Clem novelty programme. 7:30-8, Chrysler programme. 8-8:15, Evening news. 8:15-9:30, Harris Twins. 8:30-9:30, Fireside hour. 9:30-10:30, KGEX rebroadcast. 10:30-11, Pacific Coast Club Orchestra. 11 p.m.-12 midnight, Majestic Ballroom Orchestra.

KPLA, Los Angeles, Cal. (283.3m)—3-4 p.m., Records. 6-8:45, Classical programmes. 6:45-7:15, Advance Electric Co. programme. 7:15-8, Florentina Trio. 8-9, Concert Quintette; Fred Scott. 7-10, Popular sonsters.

KGO, Oakland, Cal. (384.4m)—6:30-8:30 p.m., News and baseball. 6:30-6:40, Weekly financial review. 7-7:30, National Broadcasting Co. programme. 7:30-8, The Olympians. 8-9, National Broadcasting Co. programme. 9-9:30, The Olympians. 9:30-10, National Broadcasting Co. programme. 10-11, Western Artist Series concert. 11 p.m.-12 midnight, Hotel Oakland Dance Orchestra.

KYA, San Francisco, Cal. (352.7m)—3-4 p.m., Bridge party hour. 5-6, Who's Who programme. 6:15-7:15, Golden Gate Crew. 7:15-8, Jackie Adair, Leroy Clovis, Victor Cole, Al Wright, George Hood. 8-9, Lew Hearer, Angelo and Farno, Arnold Baines, Charles Jones, Edith Walker. 9-10, Metro Trio. 10-11, Lew Miller's Orchestra.

KOIN, Portland, Ore. (319m)—6-7 p.m., Heathman Hotel pipe organ. 7-7:15, Suggestions for amusement. 7:15-9, Heathman Hotel Orchestra. 9-10, Studio programme. 10-11:30, Cole McElroy's Oregonians.

KJR, Seattle, Wash. (384.4m)—5-5:15 p.m., KJR Improvement Club. 5:15-8, Request hour. 6-6:15, American Hour Broadcasting Committee. 6:15-6:30, Theatrical review. 6:30-7, Vic Meyers' dance programme. 7-8, American Salon Orchestra. 8-8:30, KJR Dream House. 8:30-9, KJR String Trio. 9-10, Orchestra. 10-11, Tilanon hour. 11 p.m.-12 midnight, Vic Meyers' Orchestra.

KGW, Portland, Ore. (491m)—6-6:30 p.m., KGW Dance Band. 6:30-7, "Red and White Jasters." 7-7:30, National Broadcasting Co. programme. 7:30-8, Half Hour of Happiness. 8-9, National Broadcasting Co. programme. 9-9:30, Concert. 9:30 p.m.-12 midnight, National Broadcasting Co. programme.

KGA, Spokane, Wash. (260.7m)—5-5:30 p.m., Kiddies' programme. 5:30-6, Sullivan's Trio. 6-6:30, Weather; announcements. 6:30-7, Dinner hour programme. 7-8, Simultaneous broadcast. 8-9, Peasy and Bob. 9-10, Simultaneous broadcast. 10 p.m.-12 midnight, Musical programme.

KFWI, San Francisco, Cal. (267.7m)—5-5:30 p.m., Brunswick concert. 5:30-6, Dinner hour programme. 6-7, Irene Smith and associate artists. 7-7:15, Sport review. 8-9, Mac Glenwell and staff. 9-9:15, Studio programme. 9:15-9:30, Aviation talk. 9:30-10, Andy and Jimmy, Harmony Team, and Dennis Lucey, pianist. 10-10:03, Police reports. 10:03-11, Dance music.

KHJ, Los Angeles, Cal. (399.8m)—4-4:30 p.m., Stories of American History. 4:30-5, Council of International Relations. 5-5:30, The Story Man. 5:20-6, Auto Club of Southern California. 6-6:15, Nightly Doings. 6:15-6:45, Diner music. 6:45-7, World-wide news. 7-7:30, Concert Orchestra. 7:30-8, Anti-Freezol Happiness programme. 8-9, Sealy Mattress Hour; Chas. Wellman. 9-9:30, Dorado Club Revelers. 9:30-10, Don Lee Symphony. 10 p.m.-12 midnight, Biltmore Orchestra; iris.

KPO, San Francisco, Cal. (422.3m)—2:45-4:30 p.m., Coast League baseball game. 4:30-5, Ye Towne Crier Service. 5-6, Children's Hour, by Big Brother. 6-7, Music by Reo Wolverines. 7-7:30, Embassy Theatre Concert. 7:30-8, KPO Instrumental Trio. 8-9, National Broadcasting Co. programme. 9-10, Abas String Quartette. 10 p.m.-12 midnight, National Broadcasting Co. programme.

KFWB, Hollywood, Cal. (361.2m)—5 p.m., Air Fashion Show. 5:15, Radio Review. 5:45, Town Tattler. 6, Organ recital. 6:30, Harry Jackson's entertainers. 7, The Kolster Orchestra. 7:30, Los Angeles Police Department Quartette. 7:50, Daily News. 8, Variety programme. 8:30, Courtesy programme. 9, European Quartette. 10-11, Montmartre Cafe Orchestra.

KFI, Los Angeles, Cal. (468.8m)—6 p.m., Big Brother. 5:30, Amphion Trio. 6, Variety hour. 7, Wm. Kalani, Hawaiian baritone. 7:30, Cinderella and the Cross-Eyed Bear. 8, National Broadcast Co. programme. 9, J. W. Robinson programme. 10-11, National Broadcast Co. programme.

KFOA, Seattle, Wash. (447.8m)—2:30-3:30, Studio musicale. 3:30-4:30, Organ recital. 6-7, KFOA Travel Service. 7-7:30, Studio request programme. 7:30-8, Helen Ardelle programme. 8-9, Variety hour. 9-9:30, Henry and the Boys.

KFRC, San Francisco, Cal. (454.3m)—7-7:30 p.m., Cecilians. 7:30-8, Wint Cotton and Leigh Harline. 8-8:30, Great Ladies, "Fannie Kissler." 8:30-9, KFRC Concert Orchestra. 9-10, Juanita Tennyson, song recital. 10-10:10, Amos 'n' Andy. 10:10-11:10, Anson Weeks' Orchestra. 11:10-a.m., Tom Gerunovich's Orchestra.

Keep Your Skin Young

Remove all blemishes and discolorations by regularly using pure mercolised wax. Get an ounce at any drug store and use as directed. Fine, almost invisible particles of aged skin peel off until all defects, such as pimples, liver spots, tan, freckles and large pores have disappeared. Skin is beautifully clear, soft and velvety, and face looks years younger. Mercolised wax brings out the hidden beauty. To quickly remove wrinkles and age lines, use this face lotion: 1 ounce powdered saxolite and 1 half pint witch hazel. (Adrt.)

FRIENDLY HELP CALLED TO AID

Thirteen Deserted Mothers Receive Assistance During Month of August

The president, Mrs. M. Cullum, presided at the meeting of the Friendly Help Association on Tuesday, in rooms, Market Building, nine members being present.

Families are trying their best to carry on, the secretary reports, but the association still has the deserted wife problem. The association assisted thirteen deserted mothers, with thirty-three children in all, in August.

Sixty-seven families were assisted, representing 263 persons. Of these thirty-six had groceries, only three had fuel, nineteen had meat more than once and thirty-one had milk daily.

The board wishes to express its sincere appreciation for the splendid response to its appeal for children's clothing.

The Friendly Help Association will take charge of the Market Building for the Solarium tag day on Saturday, September 8.

The Friendly Help Association acknowledges with grateful thanks the following donations received during August, 1928:

Cash—The City, Anonymous, Miss Dawson, Mrs. McB. Smith, Gospel Friend, Anderson, Oakland Dairy, A Friend, J. Bethell, Mrs. Solly, E. B. Jones, J. E. Painter & Sons, New England Market, M. B. Wellburn, Miss Tephi Taylor, Mrs. William Grant, Mrs. Davis, Mrs. L. Austin, In Memory of William Atkins, Vimpa Jersey Milk, Ltd.

Clothing—Mrs. Marsh, Mrs. Longmire, Miss McFarlane, Miss Bate, Mrs. Carter, Mrs. Brown, Mrs. H. Lovick, Mrs. Harker, Lady Lake, Mrs. Denny, Mrs. Allen, Mrs. Crowther, Mrs. Archibald, Mrs. Rutledge, Mrs. Hunt, B. G. Goward, Mrs. Clayton, R. H. B. Ker, Mrs. Hanbury, Mrs. C. F. Armstrong (shoes), Mrs. Maddon, Mrs. Richardson, Mrs. Morkill, Mrs. Phipps, Mrs. E. S. Woodward, Mrs. R. Angus, Mrs. H. Mellin, Mrs. Heywood, Mrs. Walker, Mrs. Crompton, Mrs. Carlyle, Mrs. D. O. Cameron, Mrs. A. V. Lang, F. Richardson, Mrs. H. Paterson, Mrs. Solly, Lady McBride, Mrs. Bantley, Mrs. McNaughton, Mrs. Maunsell, Mrs. Gibson, Mrs. Napier, Miss Earle (new sweater), Mrs. D. W. G. Coley, Mrs. Norman Payne, Mrs. Hansen, Mrs. H. E. Heisterman, Mrs. Rowbotham, Mrs. Bashford, Mrs. Downes.

Provisions—Toc H (tomatoes), Mr. W. B. Pease (apples and pears), Mrs. R. F. Green (plums and sugar), Mrs. Robinson (eggs), Dr. A. G. Price (vegetables).

Sundries—Collinson & Mills (paper and twine), Mrs. Grime (mattress and frying pan), Lady McBride (pillow), Mr. Richardson (dressmaking form); Mrs. Lewis (bedstead and spring).

NEW WHEAT MOVING

WINNIPEG, Sept. 6.—The rush to move what is estimated as the largest wheat crop in the history of the Canadian West is on in earnest with 2,325,759 bushels of grain marketed Tuesday at various points. The rush is earlier than ever before, railway officials said.

With threshing reported general all over the West today, cutting completed in Manitoba and most rolling stock and general equipment massed at strategic points on the prairies than ever before, indications are that the whole operation of taking off the crop and marketing it will be completed in record time.

The Daily Cross-Word Puzzle

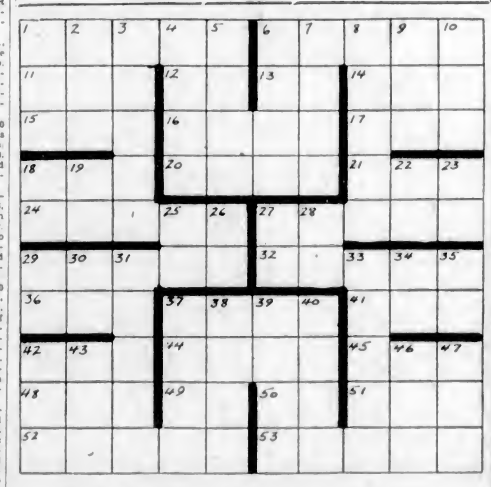

ACROSS

1. In what place.
6. Fogs.
11. Chance.
12. Conjunction.
13. Nickname.
14. Beverage.
15. Minced oath.
16. Beak.
17. Soak.
18. Also.
20. Places.
21. Limb.
24. Inhabitant of part of Italy.
27. Dried kernel of cocoanut.
29. Musical instrument.
32. Willow twig.
36. Belonging to it.
37. Cut down.
41. Negative.
42. Head covering.
44. On the sheltered side.
45. Father.
48. Exist.
49. Nova Scotia.
50. Nickname.
51. Three (Roman).
52. A dance.
53. Hymn.

DOWN

1. What person.
2. Owned.
3. Racing town in England.
4. Steals.
5. A great lake.
6. Germinated grain.
7. Sicknesses.
8. Piece of leather.
9. Nodule of earth.
10. Rested.
18. Initials of a President.
19. Hawaiian bird.
22. Railroad (ab.).
23. Mother.
25. Indefinite article.
26. Negative.
27. Company. (ab.).
28. A bone.
29. 3.1416.
30. Pronoun.
31. Poplar.
33. Part of Asia.
34. God of Babylon.
35. Railway (ab.).
37. Sharp pain.
38. Too.
39. Harvest.
40. Snakelike fish.
42. Feline.
43. Constellation.
46. Be ill.
47. Grow faint.

C	A	T		T	O	P		P	E	R
A	R	I	E	S		E	B	O	N	Y
P	I		L	A		E	E		D	E
	S	O		R	A	P		G	E	
S	E	N	T		T		P	A	D	S
O			A	D	O	R	E			O
U	S	E	R		N		T	R	O	T
	P	M		L	E	O		A	B	
A	A		M	E		M	O		O	S
T	I	A	R	A		A	G	R	E	E
E	N	D		P	A	R		I	S	T

ANSWER TO YESTERDAY'S PUZZLE

At the Playhouses

AMUSEMENTS

Capitol — Richard Dix in "Warming Up."

Columbia — "The Vanishing Pioneer," starring Jack Holt.

Dominion—Sir Harry Lauder in "Huntingtower."

Playhouse — Jean Hershot in "13 Washington Square."

Variety—"The Yellow Lily," starring Billie Dove.

THE STAGE

Royal—"Passing of the Third Floor Back."

PLAYHOUSE THEATRE That the motion picture gathers its talent from all quarters of the globe is evidenced by the cast of "13 Washington Square," now showing at the Playhouse Theatre, with Jean Hersholt and Alice Joyce in the starring roles. Hersholt was born in Copenhagen, Denmark, and came to the United States more than ten years ago. He was first a motion picture director and then an actor. The director, Melville Brown, was born in Portland, Oregon.

DOMINION THEATRE Conforming with the change of policy at the popular Yates Street amusement house, the Dominion will offer for the balance of this week Sir Harry Lauder in his initial movie vehicle, "Huntingtower," John Buchan's eminently famous novel that has been so widely in demand at the Public Library and at all the leading book stores. The story of the old retired Glasgow grocer who, with the aid of some urchins, succeed in clearing up the mystery of "Huntingtower," forms an ideal role for Sir Harry Lauder, and one that only this great Scottish artist could interpret faithfully. Romance, thrills, mystery and stirring adventure are blended together in this fine English production, which will appear today and tomorrow only.

COLUMBIA THEATRE The weather-beaten building that serves as a school house, church, dance hall, community recreation centre and theatre of Rockville, Utah, was put to use as a motion picture studio recently when the Paramount Company filming Zane Grey's "The Vanishing Pioneer," used it for interior scenes. A large cast headed by Jack Holt was spending several days on location in and near Zion National Park while the picture was being filmed. "The Vanishing Pioneer," in which Jack Holt has the leading role, is Paramount's latest Zane Grey story, now showing at the Columbia Theatre.

CAPITOY THEATRE In a very fast-moving comedy drama, Richard Dix, the athletic star and his supporting cast, headed by Jean Arthur, provided an evening's entertainment at the Capitol Theatre last night which well merited the enthusiastic reception accorded it by the large audience. "Warming Up" concerns the activities and inactivities of a young rookie baseball player whose trials and tribulations are not confined to the baseball diamond. In fact, a large percentage of the actions involve another brand of diamond, one very well known to women, Jean Arthur, Dix' leading woman, who plays opposite the star for the first time, gives a credit performance in a pleasing role. The stage attraction for the balance of this week will present an entirely new change of programme, amongst the bill of artists appearing are: Ina Mitchell Butler, late star of radio stations KNX and KFI; Ried and Collins in a brand new presentation of songs and dances, and Juana and Cortez in some very classy adaglo dance interpretations.

VARIETY THEATRE Billie Dove, whose latest starring vehicle for First National's "The Yellow Lily," now showing at the Variety Theatre, is the only player in the picture whose clothes weren't entirely imported from Hungary. "The Yellow Lily" was adapted from Lajos Biro's stage play of Hungarian locale, and costumes for all the supporting cast and the extras were imported direct from Hungary. Alexander Korda, Hungarian journalist, who became famous as director in German films, directed the picture and obtained the costumes and many "props" used in the picture from his native country.

CHINA TO SIGN PACT

SHANGHAI, Sept. 6.—The Chinese Nationalist Government today announced its decision to adhere to the Kellogg pact renouncing war.

And if the Frenchman who said he didn't see anything in America except hotels had lowered his eyes a bit he might have noticed a filling station brightening a corner here and there.

VAUDEVILLE

CAPITOL TODAY AND SAT. ONLY

THE STAGE

Twice Daily

An Entirely New Bill of Songs, Dancing and Singing

REID and COLLINS

Two Jolly Boys, in a Song and Dance Revue

JUANA AND CORTEZ

Adagio Dancers Supreme

INA MITCHELL BUTLER

Soprano Soloist

Late Star of Panchon & Marco and Radio Stations KFI and KNX

Harold Bechtel

The Singing M.C.

Concert Orchestra

A. FRESCOTT, Director

THE SCREEN

A Stirring Baseball Comedy Romance You Will Surely Enjoy

RICHARD DIX

in

'WARMING-UP'

Capitol Comedy

M.G.M. Weekly

PICTURES

FREE LOGE SEATS—Is Your Name Printed Here?

The Capitol Theatre invites Mrs. C. O. Maconchie, 610 Transit Road, and two friends of her own choice, to be its guests any day this week. Please detach this coupon and present to cashier. A New Name Every Morning. Watch for Yours!

TONIGHT—CASH PRIZES

Zane Grey's

"THE VANISHING PIONEER"

Starring Jack Holt and William Powell

Here is Jack in a masterful role, on a historic background, in a romantic setting. Also

"THE SCARLET ARROW"

With Francis X. Bushman, Jr.

COMEDY ORGAN

COLUMBIA THE FAMILY THEATRE

BILLIE DOVE

In

"The Yellow Lily"

With Clive Brook; Also on the Same Bill

RIN TIN TIN in "TRACKED BY THE POLICE"

Note.—Continuous Shows, 1 to 11 P.M.

VARIETY

DOMINION

Now Playing

Today and Tomorrow Only

Scotland's Eminent Character Comedian

Sir Harry Lauder

In John Buchan's Literary Masterpiece

Huntingtower

With VERA VORININA

Dominion Comedy

Violet Fowkes

Studio of the Dance

Reopens Sept. 10

Ballet—Toe—Character—Tap

Suite 1, Mahon Block

1112 Gov't St. Phone 4605L

Chills—Love—Laughs—Thrills

13 WASHINGTON SQUARE

With

Alice Joyce and Jean Hersholt

Second Feature Presentation

Johnny Hines in CHINATOWN CHARLIE

PLAYHOUSE

ROYAL

Tonight and Tomorrow

Evenings at 8:30 Sharp

Saturday Matinee at 2:30 P.M. Prompt

SEPTEMBER 7 AND 8

L. Bullock-Webster Presents

Jerome's Great Domestic Drama

"The Passing of the Third Floor Back"

Featuring Noel Cusack, Capt. Eric Chalmers, Marian Corby, Marjorie Oates, Noel Jones, Randolph Stuart, Ethel Mackay, Dorothy Sprinkling, Leonard Nicholls, Nellie Scowcroft and James Gibson, with

DR. CLEM DAVIES

As "The Stranger"

Reservations at the Royal Now; 55c, 80c, $1.05, $1.60, $2.20

DANCE Given by H.M.S. DESPATCH

TONIGHT

CHAMBER OF COMMERCE AUDITORIUM, FRI., SEPT. 7

Limited Number of Tickets Only, on Sale at Local Stores and Entrance—$1.00, Including Buffet Supper

Music by Band of Commander-in-Chief—Dancing 9 to 2

BURKE'S

FINE OLD IRISH WHISKEY

This advertisement is not published or displayed by the Liquor Control Board or by the Government of British Columbia

Eats Dirt

CLEARS
CHOKED DRAINS
CLEANS, DISINFECTS
REMOVES OLD PAINT
MAKES GOOD SOAP
LTC
Always ask for
GILLETT'S
LYE

Reward Divided Of $27,728 for Hickman Capture

LOS ANGELES, Sept. 6.—The two Oregon officers who arrested William Edward Hickman, bringing to a close the man hunt for the kidnapper and slayer of Little Marian Parker, Tuesday were awarded 60 per cent of the $27,728.38 reward collected by a radio broadcasting station.

The division of the reward was made by the award committee headed by Mayor George Cryer.

The remainder of the award is divided among nine or ten other persons who gave information of one kind or another leading to the capture of Hickman.

Scenes of Splendor Mark Opening of Eucharistic Congress

SYDNEY, N.S.W., Sept. 6.—Scenes of splendor and fervor unparalelled here marked the opening of the Eucharistic Congress.

A dense crowd surged around the cathedral all day. One hundred and twenty archbishops, bishops and every grade of the Catholic priesthood, with laymen holding papal knighthoods or decorations from the pope, walked in a stately procession from St. Mary's grounds to the main entrance of the cathedral.

An impressive wave of devotion swept the vast assemblage at the scarlet-robed figure of Cardinal Bonaventura Cerretti, papal delegate, when he passed.

Thousands dropped to their knees or bowed their heads to receive a blessing.

France's birthrate is increasing, there being 197,229 new arrivals the first three months of this year compared with 189,575 for the same period of 1927.

Mr. Ford Talks of First Steps Now Being Taken In New Age of Mankind

By JAY G. HAYDEN

(Copyright, 1928, by the North American Newspaper Alliance.)

DETROIT, Mich., Sept. 6.—Herbert Hoover will be elected president because he peculiarly fits the scheme of things, Henry Ford declared today, and the "scheme of things" for the immediate future, which he then proceeded to outline, envisioned the greatest industrial development the world has known.

Mr. Ford had been asked to explain in greater detail than heretofore his reasons for supporting Mr. Hoover. From his office as he talked could be seen, through a glass partition, the vast reaches of his experimental plant—on the right the sea of drafting tables and lathes where the new Ford recently was born, and on the left an acre or more of floor space devoted to research in aviation.

"Next year," he said, "I'm going to produce an average of 10,000 autos a day and well sell them all. If we could produce 20,000 a day we could sell that number just as easily. The top limit in automobile output is a long way off."

And again.

"Orville Wright said twenty-five years ago that if he had an engine strong enough and light enough he could fly around the world on a barn door, and he repeated the same thing to me a few weeks ago as stating his idea of the fundamental problem of aviation. The engine is the whole thing, and that is what we are devoting our time to now. Exactly as motor efficiency increases aviation will increase."

PROHIBITION

Prohibition, Mr. Ford said, would provide the froth in the present campaign, but very little of the substance.

"The American people are not going to go chasing after a barrel of beer," he continued. "Not only will the agitation for revision of the eighteenth amendment bring ruin to the politicians who are sponsoring it, but you won't hear much about prohibition after this campaign is over. After next November it will be settled finally, and settled right.

"Prohibition agitation has been the fashion in recent years, and fashions change. The newspapers will get tired of talking about prohibition and it will pass into the realm of the forgotten. It will wear out like a stale joke. It has been hard work to keep it alive long enough to play a part in this campaign.

"Everybody knows, of course, that there will be no material change in the prohibition laws, no matter who is elected President. It takes a two-thirds vote of both Houses of Congress for a change in the constitution, and the legislatures of three-fourths of the States to ratify it. More than two thirds of Congress and more than three-fourths of the State legislatures are now dry, and there is not the slightest prospect that this condition will be materially changed."

And then Mr. Ford launched into his discussion of America's economic future.

SOMETHING NEW COMING

"The revolution in industry that has taken place in the past few years is only the beginning," he said. "Some people think that we are now in the industrial age. No; we are just on the threshold of what I would call the 'industrial and comfortable age.' And Mr. Hoover will be its first great Governemnt leader. He is our first example of the new type of statesman.

"You know real statesmanship is the business of cleaning the way for what God Almighty is going to do. Something new is here, and Mr. Hoover is part of it. If you will look back in history you will find that each great crisis in the world has produced its own man to solve it. Sometimes the men seemed slow in coming, and the solution was delayed, but ultimately the man always has appeared.

"Mr. Hoover, it seems to me, is just the man we need today to clean the way for what I believe will be the greatest industrial development the world has ever known. The old science of government as practised by politicians is a thing of the past. The new science of government calls for engineers—social engineers.

ALL SET—LEADER NEEDED

"American manufacturers and financiers are all set for the job. They need a leader—a referee, who can understand what they are talking about, and that is the big job I see for the next President of the United States. He must be the go-between—the man between the financier and the builder, between the builder and his workers, between producers and consumers—to see that no one of these elements is crushed and that each gets a square deal.

"What is this problem that is ahead?' you ask. First of all is the fact that an average of forty-two inches of rain falls on the surface of the earth every year. Most of that water is lost—wasted. It should be harnessed and put to work, and it is going to be. A group of power men in this country have plans for developing American water powers and the hooking of all of them together into one great system, to serve the whole nation with cheap and abundant power. They need a President who can understand this conception and who will give it sympathetic support while at the same time guarding the public interest.

"And to waht end is this development to be made? To the end of producing a higher level of comfort for every man, woman and child in the United States.

"Development of the nation's water power, coupled with the reduced cost of transportation by cheaper power and the opening of waterways, will enormously stimulate the production of every labor-saving device. Electric cooking and lighting, mechanical refrigeration, electric washing machines, sweepers and churns, all sorts of farm machinery driven by power—the list is endless, and all, like the automobile, the radio and the airplane, to the end of making life easier and comfort greater.

"You know prosperity, after all, goes back to the pay envelope. No country can rise higher than its wage level. The people are both the producers and consumers. Labor-saving machinery does not throw men out of jobs. So that the more men there are working with labor-saving machinery the more dollars there are for the purchase of products of these same machines and the produce of other lines of labor.

"The farmer's market develops—everybody's market develops—and the farmer becomes a better customer for those things that are produced in the city.

BUYING POWER

"You know when you say market, you mean buying power. Buying power is dependent on wages. That is why the American idea is to increase and stabilize the economic prosperity of the masses first. Mr. Hoover has the same ideas on this subject."

Mr. Ford produced a copy of the Republican candidate's keynote speech and read:

"We in America today are nearer to the final triumph over poverty than ever before in the history of the land. The poorhouse is vanishing from among us. We have not yet reached the goal, but given a chance to go forward with the policies for the next eight years, and we shall soon, with the help of God, be in sight of the day when poverty will be banished from the nation. There is no guarantee against poverty equal to a job for every man."

"That is exactly what I am talking about," continued Mr. Ford. "That is what I mean when I say we are only at the beginning of 'the industrial and comfortable age.' Less poverty, because more industry means more jobs, more of the comforts of life.

SCARCELY BEGUN

"The development of the past few years makes some people think that we are at the apex of the industrial age, that we are even now in sight of the end. But let me repeat, we have scarcely begun. We are still in the stage-coach age, comparatively speaking. The fuller development of industry will be something far more beautiful than anything we have yet seen—more human, more just, more satisfying to the real life of men.

"When we say 'industrial age'—we don't mean the present spectacle—we mean the real thing that is yet to come. Mr. Hoover has caught sight of that.

"First of all, he is an engineer of wide practical experience. He knows the technique, and he is not afraid to look a big job in the face. The way he tackled food relief in Europe and the Mississippi flood are fair examples.

"And he is too much of an engineer to be satisfied with flood relief; what he will work at now is flood prevention.

CO-OPERATION

"He understands the point of view of the business man. His biggest work in the Department of Commerce, to my mind, has been in bringing the men engaged in each industry closer together and teaching them that they could co-operate one with the other and still do more business all around. He has visualized the Government as an aid and not an obstruction to business. At the same time, he has had in mind at all times the welfare of the American family.

"And, with all these things, Mr. Hoover is thoroughly experienced in the affairs of Government. He knows not only our own Government, but the other governments and peoples of the world. How could you have a man more ideally fitted for the work that the next President will have to do?

"I have talked with Mr. Coolidge only three or four times in my life. I have never had a favor to ask of him. I don't suppose I will see Mr. Hoover any oftener, or even as often, and the Ford Motor Company has no favors to ask of him. As a business man, however, I do like to feel that we have a President who understands the part which American business has to play in serving the American family. I think that is the point of view of most American business men.

GEARED TOO HIGH

"Let me return a moment to prohibition," Mr. Ford went on. "What is really needed there, as in every other phase of governmental activity, is an executive, capable of making the machinery of enforcement and work of marshaling American public opinion in its support.

"This country has definitely left liquor behind. In the modern world, the drinking nations are going down and the nondrinking nations are coming to the top. America is geared too high today to even contemplate a return to the old conditions. Think of the traffic problem alone, as it would be if we had booze freely mixed with it!

"Furthermore, there is no place in the new American industry for the man who drinks. And I haven't the slightest notion that the electorate is at all impressed by political promises of beer. It is all on too low a plane to command the respect of Americans. Besides, every woman who values her home is dead against it. You can't defeat the women.

"Detroit is rated as one of the worst centres of bootlegging, yet liquor with us has ceased to be a serious problem. Now and then a bootlegger starts up in the vicinity of our factories, but we discover his presence from the breath of the first of his patrons that comes through our gates, and it isn't long thereafter until he is routed out.

"Leave the law as it is. So long as we have the law on our side, industry can enforce it."

Mrs. J. H. Crozier Dies

VANCOUVER, Sept. 5.—Daughter of one of the pioneer families of British Columbia, Mrs. Mabel L. Crozier, wife of J. H. Crozier, died at her residence, Davie Street, on Tuesday. Her parents, Mrs. Alice A. Wright, and the late John Wright, settled in the Cariboo in the early '60s. Mrs. Wright was born in New Westminster in June, 1858, her father, Captain Rowbottom, being a member of the garrison of the Royal City.

Besides her husband, Mrs. Crozier is survived by her daughter, Mary Alice; her mother, Mrs. Wright, and five sisters.

Mrs. James Chalmers, Victoria, is a sister.

FRENCH ACTRESS GUEST OF ALLIANCE

Mme. d'Ambricourt, Formerly of Comedie Francaise, Paris, Gives Entertaining Talk

A wealth of humor and human interest gave an unusual charm to the address by Mme. Adrienne d'Ambricourt at Victoria College, Tuesday evening. Speaking under the auspices of the local branch of l'Alliance Francaise, whose president, Mme. Halet introduced her, Mme. d'Ambricourt, for many years associated with the Comedie Francaise in Paris, made discriminating comparison between the art of acting as it is known today and as it was known in the heyday of last century.

Discussing the subject chiefly from the French viewpoint she gave both precept and example, establishing arguments in favor of each of the schools provided they possessed the two primary demands of great acting, "sensibilite" or sensitiveiness, and technique. The actor had to be both intelligent and gifted with the power of expression. It was quite possible for different actors to interpret the same role in many different ways without opening themselves to criticism. For example Racine's "Phedre" at one time was being played in Paris simultaneously by three leading actresses, Segond-Weber, Julia Bartet, and Sara Bernhardt. No one could have said that any one of the interpretations of the part was not wonderful, yet all were different.

Associated at the Comedie Francaise for some time with Sara Bernhardt, Mme. D'Ambricourt gave many interesting reminiscences as well as imitations of the famous French actress. She also quoted some of Sara Bernhardt's axioms concerning the theatre and acting, and characterized her as the most illustrious figure which the French stage had known. This was generally recognized. Indeed some notable statesman had set Sara Bernhardt beside Napoleon and called them the two greatest personalities of the last century. Mme. d'Ambricourt's intimate knowledge of Sara Bernhardt's style was shown in her clever imitation of scenes made immortal by the latter.

Some of the other outstanding figures of the French theatre were named: Clairon, Adrienne Lecouvreur, Sophie Arnould, Caima, Madeleine Brohan and her sister, Rejane, and Bartet. Comparing the more exaggerated and romantic style of the eighteenth and nineteenth century acting with that of today, Mme. d'Ambricourt found much to commend in the restrained and quiet style of the modern school as represented, in the film world, by Emil Jannings and Charlie Chaplin. Lucien Guitry had sometning of Jannings' stylee, even thea very pose of his body when his back was turned to the audience being profoundly expreasive.

Stage fright, the lecturer contended, was a very common complaint even among famous actors. After all it was evidence of a kind of nervousness without which it was almost impossible to become great. Although the trend of Mme. d'Ambricourt's remarks indicated appreciation of much that is being done on the stage today, she passed on some of the criticism of modern acting which she had heard. One of the older schools had declared with some irony that there were no great actors today because there were no longer actors who knew how, or were willing for their art's sake, to die of hunger.

At the close of the address Mme. d'Ambricourt, who had to leave early to take her part in "The Trial of Mary Dugan" at the Royal Victoria Theatre, was cordially thanked by Mme. Sanderson-Mongin, and a basket of flowers was presented.

"Does he take things philosophically?"

"Yes, but he doesn't part with them philosophically."

"Why do I deposit in two Banks?"

"It's just straight business, that's all. Part of my savings I put in the bank around the corner. This account we use freely to get enjoyment out of life, and to meet the payments on our home.

"But it's the other account that puts the backbone into my estate. Immediately I opened this account my 'banker' placed a $10,000 cash bond in a safety vault for me.

"According to the agreement my deposits amount to only 2½% per year but cover interest, principal and all. Should I become totally laid up the 'Bank' pays me $100.00 a month. And when I die my wife gets the whole $10,000 bond in cash just the same.

"I learned of this plan through some of my successful business friends, who finance this way. Some people call it life insurance."

The above illustration simply shows how your plans for yourself and family can be made effective by insurance. Let one of our trained representatives 'diagnose' your needs for you.

London Life
Insurance Company
"Canada's *Industrial-Ordinary* Company"
HEAD OFFICE - LONDON, CANADA
Policies "Good as Gold"

W. H. COLCLOUGH, C.L.U., District Manager
626 Pender St. W., Vancouver
PEMBERTON & SON, 625 Fort St., Victoria

If it isn't branded Swift it isn't Premium
and isn't the product of Swift Canadian Co., Limited

These dealers always give you the genuine

Swift's Premium Hams and Bacon

YOU may now identify Premium Ham or Premium Bacon when it is being sliced, after it is sliced and on display, and when it is delivered to your home. Buy from these dealers who are glad to protect your purchases from substitution. They will gladly show you this branding at your request.

Swift Canadian Co.
Limited.

SB-9

Look for the name of your dealer in this list:

VICTORIA CITY

ADAMS, R., 1446 Haultain St.
ADAM, J., 1101 Cook St.
ALBANY, A., 1220 Government St.
ALLNUT, C., 1590 Bay St.
BEASLEY, Mrs. 1158 Yates St.
BATCHELOR, I. H., 204 Menzies St.
BALLARD, G. H., 2620 Richmond St.
BORROWMAN, F. L., 1175 Newport Ave.
BARRY, M. H., 1746 Fort St.
BEVERIDGE, J., 2252 Oak Bay Ave.
BRANDON, G. R., 408 Superior St.
BROWN, R. N., 181 Niagara St.
BAILEY, F. G., 400 Burnside Rd.
BARNES, E. J., 630 Craigflower Rd.
BURLEITH GROCERY, 801 Craigflower Rd.
BETHEL, J., 1314 Douglas St.
BURT, R. J., 632 Yates St.
BAKER, W., 418 Craigflower Rd.
BATES, J. F., 388 Davida St.
BARNES, J. R., 1611 Bay St.
BANNETT, C. H., 2661 Douglas St.
BOUGHEY, T., 1466 Hillside Ave.
BEAUMONT GROCERY, 1325 Esquimalt Rd.
BENSON, H. L., 701 Vancouver St.
COPAS & SON, 633 Fort St.
CERMELLI, Mrs. F. M., 1981 Fort St.
CIVIL SERVICE STORE, 1424 Fort St.
CROSS, W., 200 Menzies St.
CREICKSHANKS, A., 690 Burnside Rd.
CRAIG, W., 100 Boleskine Rd.
CROSBY'S GROCERY, 2942 Tillicum Rd.
CUREL, A., 3396 Douglas St.
CROSS, W., 430 Craigflower Rd.
CROSS, W. W., 1371 Douglas St.
COULTER, R., 1796 Camosun St.
COOPER, G., 2695 Douglas St.
CAMOSUN GROCERY, 1434 Camosun St.
COMOX MEAT MKT., 624 Yates St.
CROFT, J. J., 1316 Finlayson Rd.
DALE, C., 637 Fort St.
DALE, A., 648 Yates St.
DOMINION MKT., 1417 Douglas St.
DUCKWORTH, W. H., 1578 Dallas Rd.
DANN, H., 613 Cornwall St.
DOWNSWORTH GROCERY, Hillside Ave.
EVANS, W. A., 1404 Fairfield Rd.
ENGLISH BAKERY, 635 Fort St.
ESQUIMALT MKT., 1300 Esquimalt Rd.
FRASER, Mrs., 625 Francis Ave.
FERNWOOD MKT., 1304 Gladstone Ave.
FAIRCLOUGH, Miss, 2559 Estevan Ave.
FLICKE, F. W., 2600 Government St.
FULLER, J. E., 1390 Hillside Ave.
FERNWOOD GROCERY, 2000 Fernwood Rd.
GELLING GROCERY, 1840 Oak Bay Ave.
GARDNER, A. C., 410 Catherine St.
GORDON HEAD GROCERY, Tendall Rd
GARRISON INSTITUTE, Work Point Barracks.
GOODWIN, A. C., 947 King's Rd.
GURNEY, W. F., 283 Cook St.
HARRISON GROCERY, 2215 Oak Bay Ave.
HOLDEN'S GROCERY, 301 Gov't St.
HUNTER'S GROCERY, Shelbourne St.
HOUSE, A. T., 300 Burnside Rd.
HUDSON'S BAY COMPANY, Douglas St.
HOLLYWOOD GROCERY, 1704 Lillian Rd.
HAMILTON, Mrs., 1769 Denman St.
HILL, N. R., 802 Wilson St.
JUNCTION MKT., Oak Bay Junction
JENKINSON, R. P., 1835 Fairfield Rd.
KING, Mrs. 1066 Stanley Ave.
KIRKHAM, H. O., Ltd., 612 Fort St.
LOCK, C. E., 501 Niagara St.
LOVE, T., 901 Inverness St.
LINDEN GROCERY, 906 Linden Ave.
MANN'S BAKERY, 609 View St.
McDONALD CO., A., 836 Herald St.
McRAE, Mrs. 259 Cook St.
McKINNON, A., 1008 Douglas St.
MERCER, J. W., 1064½ Russell St.
MANSFIELD, T., 625 Yates St.
MOORE, C. J., 2297 Douglas St.
MITCHELL, JAS., 675 Johnson St.
MACHAM, W. C., 1027 Queen's Ave.
MITCHELL, J., 1406 Cook St.
McKENZIE ST. GROCERY, 235 Cook St.
MORS STREET MKT., 145 Moss St.
NICHOLLS, I. C., 1092 Hillside Ave.
NEWPORT GROCERY, 2661 Windsor Rd.
NORRINGTON'S BAKERY, 1027 Cook St.
NEWMAN, E., 148 Superior St.
NAPPER, A. H., 2714 Quadra St.
NEWBERRY, A. E., 248 Beechwood
OSWEGO GROCERY, 121 Oswego St.
OUTER WHARF GROCERY, 101 Simcoe St.
PEOPLE'S CASH GROCERY, 740 Yates.
PENNELL, J., 1070 Oak Bay Ave.
PRIOR, C. R., 322 Menzies St.
PUDRY, J., 856 Yates St.
PETTIT, G. W., Royal Oak.
PARKDALE GROCERY, 3160 Douglas St.
PEACOCK'S GROCERY, 3534 Quadra St.
PECKNOLD, V., 100 Burnside Rd.
POPULAR CASH & CARRY GROCERY, 1317 Douglas St.
PILKINGTON, H., Shelbourne St.
PEOPLE'S MARKET, 1306 Esquimalt Rd.
POWELL, G. A., 1725 Quadra St.
PARKER, H., 930 Pandora Ave.
POWELL, Mrs., 136 Beehler St.
PYNN, A., 1812 Cook St.
PHILLIPS, J. A., Menzies St.
QUEEN'S MARKET, 1327 Gov't St.
RANDALL, E. H., 2406 Willows
REID, G., 1334 Gladstone Ave.
DAVID SPENCER, LTD., 1112 Douglas St.
SMITH, Mrs., Cedar Hill Rd.
SYLVESTER FEED, 700 Yates St.
SMITH, S., 145 Menzies St.
SMOOTHY, F. W., 2677 Fort St.
SCOTT & FEDEN, 1601 Store St.
SILBURN, GEO., 2260 Douglas St.
STONIER, T., 959 Cloverdale Ave.
STANLEY, H., 806 Edwards St.
SELF SERVICE STORE, 1302 Douglas St.
SLYDELL, J., Marigold, B.C.
SCAIFE, A. E., Marigold, B.C.
SMITH, A. E., 506 Gorge Rd.
STEWART, J. A., 100 Esquimalt Rd.
SCOTT, W., 902 Esquimalt Rd.
SONGHURST, F. C., 2424 Fernwood Rd.
STEEN, Mrs., 1134 Hillside Ave.
TUPMAN, E., 2904 Tillicum Rd.
TYRELL, J., Oak Bay Junction.
TOWLER, C., Gorge and Tillicum Rds.
TIMERLAKE, E., 2197 Quadra St.
THOMPSON, F. J., 451 Cook St.
TERRY, A., 143 Moss St.
TAYLOR, D., 2709 Quadra St.
UPLANDS GROCERY, 2491 Cadboro Bay Rd.
VAIO & SON, 2416 Government St.
VICTORIA MEAT MKT., 707 Pandora Ave.
WHITE, A., Bay and Blanshard.
WESTERN SUPPLY STORE, 1321 Esquimalt Rd.
W. WILLIAMS & SON, 843 Fort St.
WRIGHT, Mrs., 161 Burnside Rd.
WILLE, Mrs., Johnson St.
WELLBURN, M. S., 1058 Pandora Ave.
WOOD, T., 1100 Kings Rd.

ALBERNI
Bishop & Son
Carter Bros.
Grieve, W.
COLWOOD
Goodall Bros.
CROFTON
Dyke, Wm.
COWICHAN BAY
Dunlop, J. S.
COWICHAN LAKE
Garden Stores, Ltd.
CASSIDY
McColl, G. F.
CHEMAINUS
Victoria Lumber Co.
COOMBS
Stevenson, E.
CORBLE HILL
Smith, J.
DUNCAN
Cowichan Merchants, Ltd.
Driver, H.
Kirkham, S. R.
Melver, N.
Plaskett & Davis
Reeves, T.
DASHWOOD
Robbins, W.
ERRINGTON
Jones, F.
HAPPY VALLEY
Goodwill, F.
LADYSMITH
Neiman, M.
Hicks, J.
Hutchison, W.
Lock, J.
Roberts, G.
Ryan, J. & Sons
Ross, W.
LANGFORD
Wilkinson, L. C.
Mackie, A. G.
METCHOSIN
Ellwood, A. D.
NANOOSE
Patterson, J.
PORT ALBERNI
Bishop & Sons
Flanagan, A.
Port Alberni Merchants
Waterhouse & Green
PARKSVILLE
Anderson Cash Grocery
McNeil, D. S.
Pickering, R. J.
QUALICUM
Cormack & Gibson
Dudley, J. S.
Sanders, E.
SOOKE
Kitchen & Hardy
SHAWNIGAN LAKE
Shawnigan Lake Lumber Co.
YOUBOU
Gordon Stores, Ltd.

Ask for Premium and get Premium

WRECKS ENTER PILOT INQUIRY

Scope of Investigation Into Matter of Pilotage in B.C. Waters Under Justice Morrison Increased

OTTAWA DISPATCH GIVES PERMISSION

VANCOUVER, Sept. 6.—Scope of the investigation into conditions of pilotage in British Columbia coastal waters, which is proceeding at the Court House under Mr. Justice Aulay Morrison, has been widened to include inquiry into the system by which wrecks are investigated, according to a dispatch from Ottawa.

Complaints of the system have been voiced before the Parliamentary Marine Committee at several times.

The dispatch states that the commissioner has been informed of the enlargement of the purview of his commission.

Payment of commissions to the masters of ships entering British Columbia ports by the pilots, "in order to hold the business," is a general practice, declared Capt. W. S. Morehouse, member of the Federal Pilots of British Columbia, Limited, at this morning's session.

He stated that he had paid such commissions himself, and that in one case a master for whom he had piloted had suggested in a conversation that a new hat would not be amiss.

One of the chief disadvantages for the master, he declared, of the lack of a Government organization among pilots is that the competency of the pilot whom he engages is unknown. For the pilots, he added, that lack means that "their livelihood is uncertain because they never know when they are going to get a ship."

Captain Morehouse stated that the same competitive conditions among pilots prevail in Seattle and Tacoma and cause there the "same dissatisfaction."

Capt. B. L. Johnson, who is Lloyd's agent in Vancouver, presented a report on the pilotage situation in British Columbia, which, he said, has been compiled through the work of a committee of the board of trade during eighteen months.

The suggestions embodied in the report, he declared, have received the sanction and support of bodies representing 2,000 business men in the province.

Captain Johnson believed that the use of unlicensed pilots is "drastically wrong." He thought that pilots should be examined for fitness and past experience, before being allowed to practice. He stated that every "major accident" in British Columbia waters should be investigated and that pilots should be responsible at least to some extent.

The British motorship Iossifoglu may arrive here today to load lumber for Eastern Canada, according to King Brothers, shipping agents.

When You Go To SAN FRANCISCO STOP AT THE HOTEL STEWART

On Geary Street, just off Union Square, close to best stores, cafes, theatres. Good accommodations at moderate rates. Best known meals in United States. Breakfast 50c, 60c, 75c; Lunch 65c (Sundays 75c); Dinner $1 (Sundays $1.25). Municipal car passes door. Stewart Bus meets trains and steamers. Advisable to make reservations in advance of arrival.

Canadian Pacific Sailings TO EUROPE

FROM MONTREAL
To Liverpool
*Sept. 14, *Oct. 13 .... Montclare
Sept. 21, †Oct. 19 .... Duchess of Atholl
*Sept. 28, *Oct. 26 .... Montcalm
Oct. 5, †Nov. 2 .... Duchess of Bedford
*Via Glasgow. †Via Belfast-Glasgow
To Belfast-Glasgow
Sept. 30 .... Melita
Oct. 4 .... Minnedosa
To Cherbourg-Southampton-Antwerp
Sept. 12 .... Metagama
Sept. 26, Oct. 24 .... Montrose
FROM QUEBEC
To Cherbourg-Southampton
Sept. 12, *Oct. 3 .... Empress of Australia
Sept. 19 .... Empress of France
Sept. 26, Oct. 21 .... Empress of Scotland
*Sydney, N.S.
To Cherbourg-Southampton
*Sept. 15, †Oct. 10 .... Montroyal
Sept. 29 .... Montnairn
*To Hamburg. †To Antwerp.
Apply to Agents everywhere or J. J. FORSTER
S.S. General Passenger Agent
C.P.R. Station, Vancouver
Telephone Seymour 3636
WORLD'S GREATEST TRAVEL SYSTEM

Ss. "Radnorshire"
Arrived September 6, 1928
Consignees are requested to present Bills of Lading and arrange deliveries.
ADAM P. MOFFAT, Agent
510 Union Building Phone 169

UNION STEAMSHIPS, LTD.
To All B.C. Coast Points
Prince Rupert, Stewart, Anyox, Etc. New Steamers.
GEO. McGREGOR, Agent
1 Belmont Bldg. Phone 1925

GULF ISLAND SERVICE

The "Island Princess" leaves Victoria at 7:15 a.m. on Mondays and 8 a.m. on Wednesdays, Thursdays and Saturdays for Gulf Island points.

CALIFORNIA
SAILINGS
SS. RUTH ALEXANDER or SS. EMMA ALEXANDER
Every Sunday Morning at Nine
ALSO FROM SEATTLE DIRECT
SS. H. F. ALEXANDER
Tuesdays, 6 P.M.
For Information
Call 609 Government Street or Phone 46
PACIFIC STEAMSHIP CO

Mill Bay Ferry

Ferry Leaves BRENTWOOD		Ferry Leaves MILL BAY
7:30 a.m.	Mondays Only	8:20 a.m.
9:15 a.m.	Daily Including Sundays	10:30 a.m.
11:15 a.m.		12:00 noon
1:30 p.m.		2:30 p.m.
3:15 p.m.		4:00 p.m.
5:00 p.m.		6:00 p.m.

PUGET SOUND NAVIGATION COMPANY
Last Excursion of the Season to
PORT ANGELES
SUNDAY, SEPTEMBER 9
Only $1.00 for Adults
50c for Children of Half-Fare Age
Good, going on Ss. Olympic, sailing at 9 a.m., and the Ss. Iroquois, sailing at 10:15 a.m. Returning on the Ss. Olympic, leaving Port Angeles at 6 p.m., arriving here at 7:30 p.m.
Information and Tickets from E. E. BLACKWOOD, Agent, 612 Government Street, Phone 7106; or H. R. HOWARD, Agent, C.P.R. Wharf, Phone 131; or H. J. PALMER, Agent, Sidney, B.C.

Low Fares End Sept. 30th

ROUND TRIP TO
DENVER $70.45
OMAHA 81.65
KANSAS CITY 81.65
DES MOINES 81.65
ST. LOUIS 85.60
CHICAGO 90.30
DETROIT 109.92
CINCINNATI 110.40
CLEVELAND 112.80
TORONTO 118.05
ATLANTA 121.65
PITTSBURGH 124.04
WASHINGTON 145.04
PHILADELPHIA 149.22
NEW YORK 151.70
BOSTON 157.70

Sunday, Sept. 30 is the last day you can go East on these exceedingly low excursion fares. Final return limit Oct. 31st. Still time for long, economical trip. Stop-overs going and returning. Full information from local agent.

UNION PACIFIC
Union Station, Seattle

Princess Nora To Be Launched On September 27

THE Princess Nora, new ship for the B.C. Coast Steamship Service now building in the Govan yard of the Fairfield Shipbuilding & Engineering Company, will be launched on September 27, to be followed by the launching of another of the big Duchess liners for the Atlantic service—the Duchess of York—on the following day.

EMPRESS TAKES 895 PASSENGERS

Transpacific Liner Leaves Victoria With Heavy List and Cargo of 4,046 Tons

With 895 passengers in all classes, 260 first class, 165 second class, 70 third and 400 steerage, the Empress of Canada cleared port for the Orient shortly after 6 o'clock yesterday evening.

The liner's cargo of 4,046 measurement tons, consisted of ninety-three bars of silver for Shanghai, safely stowed under lock and key in the strongroom, automobiles, flour and several tons of cabbages for Manila.

Among those on board was Sir Percy Wilson Newson and Lady Newson, returning to Calcutta after a holiday in the Old Country.

Sir Percy is a partner in the firm of Jardine, Skinner & Company, East Indian merchants at Calcutta; director of the Bengal United Tea Company, Limited; the Cachar & Doars Tea Company, Limited; the Commercial Union Assurance Company, Limited; the Eastern Bank, Limited, and the East Indian Coal Company, Limited.

Born on April 4, 1874, Sir Percy is a son of William Henry Newson, of Suffolk. He was made president of the Bank of Bengal in 1920 and governor of the Imperial Bank of India in 1921. He was member of Parliament for the Tamworth division of Warwickshire from 1922 to 1923. A member of many clubs, he resides in London when in the Old Country.

Sparkler II Wins Starboat Contest

NEWPORT HARBOR, Cal., Sept. 6.—The Sparkler II, skippered by Prentice E. Edridgton, of the Southern Yacht Club, New Orleans, today won the international starboat championship with a total of sixty-eight points for the five-day series of races.

Shipping Information

SUNRISE AND SUNSET
SEPTEMBER

Time of sunrise and sunset (Pacific Standard time), at Victoria, B.C., for the month of September, 1926.

	Sunrise	Sunset		Sunrise	Sunset
1	6:30	6:56	16	5:51	6:26
3	6:31	6:54	17	5:52	6:24
2	6:23	6:62	16	6:54	6:22
4	5:34	6:50	19	5:55	6:20
5	5:36	6:46	20	6:56	6:17
6	5:37	6:46	31	5:58	6:15
7	5:39	6:44	22	5:56	6:13
6	5:40	6:42	32	6:00	6:10
9	5:41	6:40	24	6:01	6:06
10	5:43	6:26	25	6:03	6:06
11	5:44	6:26	36	6:05	6:04
13	5:45	6:34	37	6:06	6:02
12	5:47	6:22	26	6:08	6:00
14	5:48	6:20	29	6:09	5:56
16	5:50	6:29	30	6:10	5:66

MOONRISE AND MOONSET
SEPTEMBER

Time of moonrise and moonset (Pacific Standard time), at Victoria, B.C., for the month of September, 1926.

	Rises	Sets
1	8:03 a.m.	7:06 a.m.
3	6:23 p.m.	6:28 a.m.
3	8:43 p.m.	6:45 a.m.
4	6:06 p.m.	11:06 a.m.
5	6:40 p.m.	12:37 p.m.
6	10:16 p.m.	1:46 p.m.
(Last Quarter on 6th)		
7	11:04 p.m.	3:56 p.m.
6		4:03 p.m.
6	0:06 a.m.	4:64 p.m.
10	1:18 a.m.	5:24 p.m.
11	2:34 a.m.	6:04 p.m.
12	3:46 a.m.	6:26 p.m.
12	5:02 a.m.	6:46 p.m.
14	6:14 a.m.	7:07 p.m.
(New Moon on 14th)		
15	7:23 a.m.	7:23 p.m.
16	8:21 a.m.	7:41 p.m.
17	9:37 a.m.	6:00 p.m.
18	10:45 a.m.	8:31 p.m.
16	11:51 a.m.	8:47 p.m.
20	12:56 p.m.	9:20 p.m.
31	1:57 p.m.	6:56 p.m.
32	2:52 p.m.	10:46 p.m.
(First Quarter on 33nd)		
33	3:41 p.m.	11:46 p.m.
24	4:21 p.m.	......
35	4:53 p.m.	0:56 a.m.
26	6:20 p.m.	3:09 a.m.
37	5:44 p.m.	6:26 a.m.
26	6:25 p.m.	4:44 a.m.
39	6:36 p.m.	6:03 a.m.
(Full Moon on 30th)		
30	6:46 p.m.	7:24 a.m.

NOTE—These times are correct to within one or two minutes.

TIDES AT VICTORIA
SEPTEMBER, 1926

Date	Time H M	H't Ft	Time H M	H't Ft	Time H M	H't Ft	Time H M	H't Ft
4	0 12	3 8	6 17	7.0	11 53	6 3	17 46	6 3
5	1 13	3 2	8 03	6 8	13 26	6 3	16 20	6 5
6	2 12	2 8		6.6		6 6	16 50	8 7
7	3 13	2.3					16 18	8 8
8	4 11	1 6					16 43	8 8
6	5 07	1 8	15 22	6 3	17 06	6 2	21 37	6 6
10	6 02	1 6	15 51	6 2	18 28	7 6	22 51	7 6
11	6 55	2 0	18 06	6 1	16 34	7 2		
13	0 04	6 1	7 44	2 2	16 08	7 8	20 22	6 5
12	1 10	7.9	6 26	3 8	15 42	7 7	21 06	6.7
14	2 12	7 7	6 05	2 4	15 54	7 7	31 48	5 0
15	3 13	7 6	6 42	4 1	18 04	7 7	22 30	4 4
16	4 16	7 2	10 16	4 8	16 16	7 8	36 14	4 0
17	6 36	6 9	10 63	6 6	16 32	7 8		
16	0 00	2 7	6 56	6 7	11 26	6 3	16 53	7 8
16	4 48	3 8					16 45	8 6
30	1 26	3.2					16 23	6 1
21	2 29	3 3					16 48	8 6
22	2 22	2 1					17 04	8 4
32	4 16	3 0					16 51	8 3
24	3 07	2.6					15 68	6 1
25	6 54	2.8	16 56	7 8		7 6		7 6
26	6 39	3 6	14 33	7 6	16 36	6 6		
37	0 02	7 6	7 22	3 8	14 20	7 6	20 01	6 6
23	1 10	7 7	6 04	2 1	14 40	7 6	20 28	5 0
30	3 13	7 7	6 45	2 6	14 56	7 6	21 17	4 1
30	3 15	7 6	6 25	4 3	15 16	6 1	21 69	3 3

The time used is Pacific Standard for the 120th Meridian west. It is counted from 0 to 24 hours, from midnight to midnight. The figures for height serve to distinguish high water from low water. Where blanks occur in the table, the tides rise or fall continuously during two successive tidal periods without turning.

The height is in feet and tenths of a foot, measured from the average level of lower low water.

To find the depth of water on the sill of the Esquimalt drydock at any tide, add 18.8 feet to the height of high water, as above given.

Ferry Service Is Extended

BEGINNING September 11 and continuing to November 30, the City of Angeles will make one round trip daily between Sidney and Anacortes, leaving Sidney daily at 8:30 o'clock in the morning. The ferry will leave Anacortes for Sidney at 1 o'clock each afternoon.

Ocean and Coastwise Movements

VESSEL MOVEMENTS

SEATTLE, Sept. 6.—Arrived: Admiral Moser, San Francisco. Sailed: Lancaster, Baltimore. Arizona Maru, Vancouver; Quinault, Los Angeles; Forest King, Alaska.

PORTLAND, Sept. 6.—Arrived: Skeeness, Yokohama. Buffalo Bridge, Seattle, Dolphins, Yogen Maru, Miike. Sailed: California, Dairen; Vulcan City, Belfast via British Columbia ports.

TACOMA, Sept. 6.—Arrived: Matta Maru, Grays Harbor: Lancaster, Baltimore; Admiral Peary, Mukilteo, Los Angeles; Amur, Britannia Beach; James Griffith, Oakland. Sailed: Mukilteo, Quinault, Olympic, Admiral Peary, Los Angeles; Amur, Britannia Beach; Glamorganshire, Rotterdam.

SAN FRANCISCO, Sept. 6.—Arrived: Corinto, Cristobal; Pacific Enterprise, Liverpool; Nichteroy, Rotterdam; Humboldt, Daisy Gray, Skagway, San Pedro; La Purisima, Portland; Lubrafol Sea, Mayfair, Monterey; H. F. Alexander, Seattle, Bellingham, Hong Kong; Cambral, Honolulu; John C. Kirkpatrick, Everett, Orcole, Newport, News; Caddopeak, Port Angeles; District of Columbia, San Pedro. Sailed: Portland, Hamburg; Krkoskee, H. F. Alexander, Humboldt, Edna Christensen, John C. Kirkpatrick, San Pedro; Solano, Aberdeen; Sierra, Sydney; Daisy Peutnam, Coos Bay; Mana, Astoria; Munleon, Peter Kerr, Portland; Walter A. Luckenbach, Boston.

Arrived

YOKOHAMA, Sept. 5.—Javenese Prince, San Pedro; September 4, Montreal Maru, Portland, Norfolk Maru, San Francisco.

Sailed

YOKOHAMA, Sept. 6.—Bordeaux Maru, San Francisco.

SYDNEY, Sept. 5.—Waihemo Maru, San Francisco.

YOKOHAMA, Sept. 4.—President Jackson, Seattle.

BUENOS AIRES, Sept. 5.—Hollywood, Portland.

HAMBURG, Sept. 2.—Wiltram, San Francisco.

LIVERPOOL, Sept. 5.—Perana, Seattle.

PANAMA CANAL, Sept. 5.—Horace Luckenbach, Los Angeles; Norman Star, Vancouver; K. R. Kingsbury, Joseph Zeep, San Francisco; J. R. Gordon, Ocean Falls.

WEATHER REPORT

ESTEVAN—Part cloudy; northwest, fresh; 30.11; 54; light chop.

PACHENA—Part cloudy; west, light; 30.16; 55; smooth.

CARMANAH—Part cloudy; west; 30.10; light swell.

CAPE BEALE—Cloudy, southeast, light; 30.15; smooth.

WIRELESS REPORT

(Estevan 6 p.m., unless otherwise stated.)

PRINCESS MARY—At Cee Pee Cee, 4 p.m., southbound.

PRINCESS ENA—At Pachena, 4.30 p.m., northbound.

SHASTA—Columbia River for Oakland, 337 miles from Oakland.

CALIFORNIA—Portland for Fusan, seventy-five miles from North Head.

CANADIAN WINNER—Montreal for Victoria, 182 miles from Victoria.

LAMERCED—Seattle for Kake, Alaska, 177 miles from Seattle.

COLUMBIA MARU—Yokohama for Seattle, 623 miles from Seattle.

CANADIAN COASTER—Kildonan for San Pedro, 662 miles from San Pedro.

C.N.S. MOVEMENTS

CANADIAN IMPORTER—Left Panama for Quebec and Montreal, August 16.

CANADIAN MILLER—Due from Panama, September 7.

CANADIAN SEIGNEUR—En route to Quebec, Three Rivers and Montreal.

CANADIAN RUNNER—Due Victoria from Montreal, October 3.

CANADIAN COASTER—Due from California, September 16.

CANADIAN FARMER—Due from California, September 14.

CANADIAN OBSERVER—Due from California, September 25.

CANADIAN ROVER—Arrived San Francisco, September 3.

SHIPPING CALENDAR

To Arrive

YOKOHAMA MARU—From Orient, September 6.

PACIFIC ENTERPRISE—From United Kingdom, September 9.

PRESIDENT PIERCE—From Orient, September 10.

NIAGARA—From Antipodes, September 14.

EMPRESS OF RUSSIA—From Orient, September 18.

KASTALIA—From United Kingdom, September 20.

TOYAMA MARU—From Orient, September 23.

LONDON MERCHANT—From United Kingdom, September 23.

PRESIDENT TAFT—From Orient, September 24.

ARABIA MARU—From Orient, September 25.

KINDERDYK—From United Kingdom, September 24.

EMPRESS OF ASIA—From Orient, September 29.

To Depart

SHIDZUOKA MARU—For Orient, September 7.

PRESIDENT CLEVELAND—For Orient, September 8.

DOROTHY ALEXANDER—For Alaska, September 10.

ARIZONA MARU—For Orient, September 17.

TALTHYBIUS—For Orient, September 16.

NIAGARA—For Antipodes, September 16.

YOKOHAMA MARU—For Orient, September 21.

PRESIDENT PIERCE—For Orient, September 22.

EMPRESS OF RUSSIA—For Orient, September 27.

TRANSPACIFIC MAILS
SEPTEMBER, 1926

EMPRESS OF CANADA—Mails close 4.30 p.m., Sept. 6; Yokohama, Sept. 17; Shanghai, Sept. 21; Hong Kong, Sept. 24.

PRESIDENT CLEVELAND—Mails close 4 p.m., Sept. 8; Yokohama, Sept. 21; Shanghai, Sept. 25; Hong Kong, Sept. 28.

*ARIZONA MARU—Mails close 4 p.m., Sept. 17; Yokohama, Oct. 3.

*TALTHYBIUS—Mails close 1 p.m., Sept. 16; Yokohama, Oct. 6.

PRESIDENT PIERCE—Mails close 4 p.m., Sept. 22; Yokohama, Oct. 6; Shanghai, Oct. 9; Hong Kong, Oct. 13.

EMPRESS OF RUSSIA—Mails close 4.20 p.m., Sept. 27; Yokohama, Oct. 6; Shanghai, Oct. 12; Hong Kong, Oct. 16.

*Japan only.

Australia and New Zealand

*TAHITI (via San Francisco)—Mails close 4 p.m., Sept. 3; Wellington, Sept. 24.

†SIERRA (via San Francisco)—Mails close 4 p.m., Sept. 3.

NIAGARA—Mails close 6 p.m., Sept. 16; Auckland, Oct. 6; Sydney, Oct. 13.

†SONOMA (via San Francisco)—Mails close 4 p.m., Sept. 24; Sydney, Oct. 16.

MAKURA (via San Francisco)—Mails close 4 p.m., Sept. 30; Auckland, Oct. 22; Sydney, Oct. 27.

*New Zealand only.

†Fiji and Australia only.

UNITED STATES AIR MAIL SCHEDULE
Table showing Transit Time From Victoria

Eastbound daily, including Sunday. Air mail closing tonight at 11 o'clock.

Boise, Idaho: arrives day after tomorrow, 6.20 a.m.

Boston, Mass.: arrives on the fourth day, 5.35 a.m.

*Buffalo, N.Y.: arrives on the third day, 2.05 p.m.

Chicago, Ill.: arrives on the third day, 5.45 a.m.

Cleveland, Ohio: arrives on the third day, 11 a.m.

Dallas, Texas: arrives on the fourth day, 6 a.m.

Denver, Colo.: arrives on the third day, 6.55 a.m.

Detroit, Mich.: arrives on the third day, 12 noon.

Minneapolis, Minn.: arrives on the third day, 11.40 a.m.

New Orleans, La.: arrives on the fourth day, 10.30 a.m.

*New York, N.Y.: arrives on the third day, 6.40 p.m.

Omaha, Nebr.: arrives on the third day, 12.20 a.m.

Ottawa, Ont.: arrives on the fourth day, 7 a.m.

*Philadelphia, Pa.: arrives on the third day, 7.55 p.m.

*Pittsburgh, Pa.: arrives on the third day, 1.45 p.m.

St. Louis, Mo.: arrives on the third day, 6.15 a.m.

St. Paul, Minn.: arrives on the third day, 11.30 a.m.

Salt Lake City, Utah: arrives day after tomorrow, 12.50 p.m.

*Toronto, Ont.: arrives on the third day, 9.35 p.m.

Washington, D.C.: arrives on the third day, 11.45 p.m.

Southbound daily, except Sunday. Air mail closing this afternoon at 4 o'clock.

*San Francisco, Cal.: arrives tomorrow, 1.16 p.m.

*Fresno, Cal.: arrives tomorrow, 3.15 p.m.

*Los Angeles, Cal.: arrives tomorrow, 6.15 p.m.

San Diego, Cal.: arrives day after tomorrow, 5.30 a.m.

Atlanta, Ga.: arrives on the fourth day, 6.17 a.m.

*For delivery on day of arrival a special delivery stamp will be necessary on letters addressed to these points.

WEST COAST SERVICE

Effective September 1, 1928, the steamer will leave Victoria at 11 p.m. on the 1st, 6th, 11th, 21st and 26th of September for Port Alice and way ports.

JAPANESE PARTY TO SAIL TODAY

Members of Educational Institutes of Nippon Have Been Touring Canada

Eight members of a conducted party from Japanese educational institutes will arrive in Victoria at 7 o'clock this morning from Vancouver in charge of Mr. K. Nakamura. They will sail for Japan this evening aboard the Nippon Yusen Kaisha liner Shidzuoka Maru, after having visited Canada and the United States.

Mr. Nakamura will leave here for Seattle to meet another party scheduled to leave for Japan shortly. He was educated in the United States, and for a number of years was a member of the Japanese Government.

The visitors will be met at the Vancouver boat by representatives of the local Japanese society and taken to breakfast, after which they will be driven to the Victoria High School, where Mr. Nakamura will give a short talk. The Oriental Home, the Provincial Museum and the Parliament Buildings, where Premier Tolmie will greet them, will be visited before luncheon at the Ishida Hotel. After luncheon visits will be paid to the Saanich Observatory and the Butchart Gardens.

OCEANIC LINE AWARDED MAIL JOB TO SYDNEY

WASHINGTON, Sept. 6.—Postmaster-General Harry S. New today awarded the Oceanic Steamship Company, of San Francisco, the contract for carrying mail from San Francisco to Sydney, Australia. The contract will run ten years and the compensation will be at the maximum rates allowed by the Jones-White Merchant Marine Act.

Ss. Princess Elaine will be hauled out at the Victoria Machinery Depot Company, Limited, today for minor repairs. The tug Spray is up for boiler repairs, as is the C.G.S. Estevan.

Mrs. Knagg—"You were a different man when I married you."

Knagg—"I hope so, for then I was a fool."

BOY SCOUT IS SENT TO JAPAN

OLDRICH WILLIAM PESKA DENIED ENTRY TO CANADA OR UNITED STATES

Youth Unable to Complete Foot Tour of World Starting From Chicago

Oldrich William Peska, Czechoslovak pedestrian and Chicago Boy Scout, sailed from here yesterday evening aboard the Empress of Canada for Yokohama denied entry to Canada and the United States by immigration authorities when on the last lap of his foot tour of the world.

Peska left Chicago on September 23, 1924, to tour the world on foot and arrived here from Japan on August 25. He left Chicago voluntarily after living there four years and, as he did not have sufficient funds to comply with immigration regulations, a board of inquiry decided that the only course to follow was to send him back to Yokohama on the vessel aboard which he reached these shores.

Dressed in a khaki Boy Scout's uniform, with a large pith helmet and tunic decorated with many medals, Peska made a picturesque sight aboard the Empress yesterday. He carries a large book filled with autographs of such well-known men as Mahatma Gandhi, Von Hotzendorf, the Austrian general; T. G. Masaryk, first president of Czechoslovakia, and George Eastman, of Kodak fame.

Another book the lad carries is filled with photographs of himself in such places as Japan, China, India, Austria, Russia, Singapore and Honolulu. He also has with him a collection of stamps from every country he has visited. The medals he carries were presented him in Japan and Czechoslovakia by those who paid homage to his long tour on foot.

Peska was optimistic when interviewed yesterday. "I shall come back again," he said. "I am making my way by selling postcards and by the kindness of people everywhere, and I know I shall finish my 25,000-mile jaunt."

With 160 tons of cargo from the United Kingdom, the Holland-Amerika liner Radnorshire arrived here shortly before midnight yesterday.

Mr. F. W. Davey, collector of national revenue, announced yesterday that tenders will be received until 5 o'clock on Monday for 21,700 gunny sacks and 192 bales of straw bottle covers, forfeited property.

Coastal Sailings Out of B.C. Ports

COASTWISE SAILINGS

For Vancouver

C.P.R. steamer leaves daily at 1:45 p.m.
C.P.R. steamer leaves daily at 11:45 p.m.

From Vancouver

C.P.R. steamer arrives daily at 7 a.m.
C.P.R. steamer arrives daily at 2:30 p.m.

For Seattle

Sol Duc leaves daily at 10:16 a.m.
C.P.R. steamer leaves daily at 4.30 p.m.

From Seattle

C.P.R. steamer arrives daily at 12.45 p.m.
Sol Duc arrives daily at 6.20 a.m.

Victoria-Edmonds (Seattle)

City of Victoria leaves here 1 p.m. and 1 a.m. daily, passengers arriving at Seattle 6 p.m. and 7 a.m.

Leaves Edmonds daily at 6 a.m. and 6 p.m., arriving here at noon and 10 p.m.

West Coast Route

B.C. Coast Service: From Victoria to Port Alice and all West Coast ports, leaving Victoria September 1, 6, 11, 21, 26, by Princess Maquinna and Princess Mary.

Nanaimo-Vancouver

Princess Elaine leaves Nanaimo at 7 and 2.15; leaves Vancouver at 10 a.m. and 6.60 p.m.

Motor Princess, leaves Vancouver daily at 7 and 2.15, and from Nanaimo at 10.66 and 5.45 o'clock.

Sidney-Anacortes

Auto ferries City of Bellingham and City of Angeles leave Sidney, B.C., daily 1:30 p.m. and 4.20 p.m. On the 1.60 p.m. trip the ferry will call at Roche Harbor, Orcas and Lopez Islands. On the 4.60 p.m. trip the ferry will call at Orcas only.

Leave Anacortes for Sidney, B.C., daily 6.45 a.m. and 7.30 p.m. On the 6.45 a.m. trip the ferry will call at Lopez Island, Orcas and Roche Harbor. The 7.30 p.m. is a through trip—no stops.

Sidney-Bellingham

Leave Sidney, B.C., for Bellingham daily 6.20 a.m., calling at Orcas (San Juan Islands).

Leave Bellingham for Sidney, B.C., daily 12.45 p.m. (noon), calling at Orcas (San Juan Islands).

Victoria-Port Angeles

Auto and passenger ferry Olympic sails daily for Port Angeles at 9 a.m. and 6.60 p.m. Leaves Port Angeles at 11.45 a.m. and 6 p.m.

Prince Rupert Route

Union Steamships: Every Tuesday at 7 p.m. and every Friday at 6 p.m. from Vancouver for Alert Bay, Port Hardy, Prince Rupert, etc.

Canadian National Steamships: On Mondays, Wednesdays and Saturdays at 6 p.m. from Vancouver.

Queen Charlotte Islands Route

Canadian National Steamships: Weekly service from Vancouver. Usually on Saturdays.

Portland Canal Route

Canadian National Steamships: On Wednesdays and Saturdays at 8 p.m. from Vancouver for Prince Rupert, Stewart, B.C., and Hyder, Alaska.

Union Steamships: Every Friday from Vancouver at 9 p.m., for Prince Rupert, Anyox, Stewart, etc.

Vancouver-Ocean Falls-Prince Rupert

Weekly, Princess Royal leaves Vancouver 2 p.m., Wednesdays.

Powell River and Comox

C.P.R. steamer Charmer leaves Vancouver midnight on Sunday, Tuesday and Thursday.

Alaska

C.P.R. steamer Princess Louise, September 6, 16, 26.

Canadian National Steamships: Prince Rupert or Prince George for Skagway and way ports, from Vancouver, Mondays, 8 p.m.

Gulf Islands Service
(Effective May 7)

Island Princess leaves Victoria at 7:15 a.m. on Monday, and 8 a.m. on Wednesdays, Thursdays and Saturdays. Vancouver service, Tuesdays, Wednesdays, Saturdays and Sundays, by way of Vancouver.

CANADIAN PACIFIC
Transcontinental De Luxe Service
FIVE TRAINS DAILY
To Montreal and Toronto:
"TRANS-CANADA LIMITED," at 6:30 p.m., and "THE IMPERIAL," at 9:00 p.m. daily.
"TORONTO EXPRESS," 9:00 a.m.
To CHICAGO, VIA MINNEAPOLIS AND ST. PAUL: "THE MOUNTAINEER," new all-sleeping-car train, at 7:00 p.m. daily.
Low round trip Summer excursion tickets.
Visit famous resorts at Banff and Lake Louise.

CONVICT VESSEL SUCCESS VISITS CANADIAN WATERS

BROCKVILLE, Ont., Sept. 6.—The old British convict ship Success, built of teak at Moulmein, Burmah, in 1790 and reputed to be the oldest vessel now sailing the seas, entered Canadian waters here yesterday from Alexandria Bay, N.Y., where she has been on exhibition. The old vessel is about to begin a voyage to Australia, where she is to be converted into a floating museum as a reminder of the period in which she carried convicts to that country from Great Britain.

The old three-master will be towed down the St. Lawrence and along the Atlantic coast to New York, where she will be reconditioned. From there she will sail to her final destination.

Her last trip across the Atlantic was in 1912, when ninety-eight days were required for the long voyage.

SALVAGE KING FINDS NO SHIP

REPORT RECEIVED FROM COLUMBIA OF VESSEL ASHORE PROVES TO BE MYTH

Steamship Men Believe That Craft Sighted Her Own Shadow at Cape Flattery

After a fruitless search in the vicinity of Cape Flattery yesterday afternoon, the Pacific Salvage Company's Salvage King returned to Victoria early this morning, having found no trace of a vessel reported wrecked on the rocky coast.

A report was received at the Gonzales Hill wireless station on Wednesday evening from the Columbia that she had sighted a large vessel ashore on the Cape. Why the Columbia did not attempt to get in touch with the craft is not known.

The opinion expressed yesterday by local shipping officials was that the Columbia had seen her own shadow reflected on the shore and had not taken time to investigate the happening.

From California ports the Pacific Steamship Company's coastwise liner Ruth Alexander was due here at 5:30 o'clock this morning to debark passengers one and a half hours later at Rithet piers.

MEN DISCUSS PILOT ITEMS FOR INQUIRY

Local Steamship Officials Hold Meeting at Chamber of Commerce to Discuss Matters Affecting Port

MANY SUGGESTIONS HEARD AT PARLEY

Several important matters to be brought up at the inquiry into the matter of pilotage in British Columbia waters were discussed yesterday by local steamship men at the Chamber of Commerce. The inquiry, conducted by Mr. Justice Morrison, will open on Monday at 10 o'clock in the morning at the Court House.

The general consensus of opinion at the meeting was that a harbor commission was not needed at Victoria. It was felt that such a body would increase taxes and charges to shipping companies.

Port charges at Victoria, the lowest of any port on the Pacific Coast, must be safeguarded, was one of the points heavily stressed. Any move tending to increase them should be checkmated.

Limitation of the number of pilots to protect the earnings of those engaged in the profession was also discussed.

Government control of pilotage in the province with the assistance of a number of commissioners, or the appointment of a permanent pilotage board, met with favor when suggested by one of those at the meeting.

Those present were: Mr. Lincoln Smith, ship chandler; Mr. A. H. Hebb, Nippon Yusen Kaisha agent; Capt. George McGregor, Victoria Tug Co., Ltd.; Mr. H. Norman Fynn, Chamber of Commerce; Capt. J. W. Troup, Capt. C. D. Neurotsos; Mr. Albert Edward Shanks, Osaka Shosen Kaisha agent; Mr. William M. Allan, American Mail Line agent, and Capt. E. Kelly, Rithet Consolidated, Limited.

King Brothers, McTavish Brothers, the Holland-Amerika Line and the Canadian National Steamships were not represented at the meeting.

Vancouver Island Coach Lines
WEST SAANICH ROAD
VISIT MR. BUTCHART'S GARDENS
(One of the Beauty Spots of the West)
$1.00 Return $1.00
From Broughton Street Depot (Phone 3890)
FREQUENT TRIPS—LONG OR SHORT STOP-OVER

REGULAR DAILY SERVICE

Leave Victoria	Leave Gardens	Leave Mt. Newton	Leave Moodyville
† 7:00 a.m.		7:45 a.m.	
† 9:30 a.m.			10:15 a.m.
	10:30 a.m.		
12:15 p.m.	1:00 p.m.	1:15 p.m.	1:30 p.m.
(Except Wed. and Sat.)			
1:15 p.m.	3:00 p.m.	2:16 p.m.	2:30 p.m.
(Wed. and Sat. Only)			
* 3:30 p.m.	5:20 p.m.		
† 4:10 p.m.	4:55 p.m.		
6:45 p.m.	6:25 p.m.	6:40 p.m.	6:65 p.m.
* 6:15 p.m.	Old West Road Only		
11:00 p.m.	Out Only		

†Connects with Old West Road. *Via Old West Road only.

SUNDAYS

Leave Victoria	Leave Gardens	Leave Mt. Newton	Leave Moodyville
* 8:00 a.m.	9:06 a.m.		
9:00 a.m.	6:45 a.m.	10:15 a.m.	10:00 a.m.
*10:00 a.m.	Arr. 10:45 a.m.		
	Lv. 11:06 a.m.		
1:15 p.m.	2:00 p.m.		
	2:30 p.m.		2:16 p.m.
* 2:00 p.m.	6:30 p.m.		
4:30 p.m.	5:16 p.m.		6:30 p.m.
† 7:00 p.m.	8:30 p.m.	6:00 p.m.	6:15 p.m.
10:30 p.m.	11:15 p.m.		

*Via Old West Road only. †Connects with Old West Road.
Coaches leave Victoria via Douglas, Yates and Quadra.
10:00 a.m. Coach from Victoria returns from Brentwood College at 12 o'clock noon, Sunday.
Saturday only.—Leave Brentwood College 7:00 p.m.; leave Victoria 11:30 p.m., via Old West Road.

CADBORO BAY
To Beach and Hotel
REGULAR DAILY SERVICE

Leave Victoria		Leave Cadboro
† 8:00 a.m.		* 6:30 a.m.
* 6:00 p.m.	(Except Saturday)	* 3:30 p.m.
* 1:16 p.m.	(Saturday only)	† 1:45 p.m.
† 5:16 p.m.		† 5:45 p.m.

†Via Cedar Hill and Bay Road. *Via Bay Road and Shelbourne.

SUNDAY SCHEDULE

Leave Victoria	Leave Cadboro
*10:15 a.m.	*10:45 a.m.
*12:30 p.m.	† 1:00 p.m.

†Via Cedar Hill and Bay Road. *Via Shelbourne and Bay Road.

CORDOVA BAY

Leave Broughton St. Depot	Leave Cordova Bay
* 9:00 a.m.	† 8:15 a.m.
*11:00 a.m.	† 9:30 a.m.
* 1:15 p.m.	*12:15 p.m.
† 3:30 p.m.	† 3:00 p.m.
* 5:16 p.m.	* 4:00 p.m.
* 6:15 p.m.	* 5:40 p.m.
* 8:16 p.m.	* 7:30 p.m.
*11:00 p.m.	*10:30 p.m.

*Via Mount Douglas Park. †Via Blenkinsop Road.
Last departure from Cordova Bay, Saturday, 12 Midnight.
Fare: 25c Each Way
Stage stops at Little Arctic Tearooms, McMorran's Tearooms, Uncle Tom's Cabin, and by request at any point in Cordova Bay. Walema Avenue is the terminus.

DEEP COVE AND PATRICIA BAY

Leave Victoria		Leave Deep Cove
11:00 a.m.	(Daily)	9:00 a.m.
5:15 p.m.	(Daily)	1:00 p.m.
11:00 p.m.	(Daily)	6:30 p.m.
1:16 p.m.	(Saturday only)	

SUNDAYS

Leave Victoria	Leave Deep Cove
10:30 a.m.	9:00 a.m.
6:15 p.m.	7:00 p.m.

Broughton Street Depot (Facing Broad Street)—Phone 3890

News of Vancouver Island

GARDEN FETE GREAT SUCCESS

MANY ATTEND FUNCTION OF NORTH SAANICH HORTICULTURAL SOCIETY

Experimental Farm Attractive Setting — Concert Programme Enjoyed by Visitors

SIDNEY, Sept. 6.—A very successful garden fete was held at the Dominion Experimental Farm on Monday afternoon, under the auspices of the North Saanich Horticultural Society. Large crowds of interested friends from Victoria and surrounding district availed themselves of the opportunity of attending and viewing the grounds and flower beds, which presented such an attractive appearance at this time of the year.

The weather man was evidently in favor of the affair and the bright sunny afternoon proved most enticing. There was a very large attendance of guests, who gave their full attention to the various amusements and attractions provided, while groups of interested spectators moved about the grounds viewing the flowering plants and shrubs.

Mr. A. McDonald acted as master of ceremonies for the delightful concert which was held in the afternoon, and opened the programme with a few words explaining that the Horticultural Society had been founded with the hope of increasing interest in gardening throughout the district, and strongly urged that all those, even though not experienced gardeners, who are in any way interested in any branch of gardening, should join the association, and pointed out the many benefits to be derived therefrom.

Miss Molly Clarke then gave a delightful exhibition of the Highland fling, in costume, accompanied on the bagpipes by Captain Wilson. Mr. N. Fralick gave a very humorous recitation, "The Party," which was followed by a demonstration of the sailor's hornpipe, very skilfully done by Miss Irene Lambert. Little Miss Elizabeth Clarke and Miss Gertrude Straight delighted with piano solos. Mr. W. Harkness, of Victoria, entertained the audience with a clever exhibition of the mystic arts, his sleight-of-hand tricks proving most baffling and earning him well merited applause.

Little Miss Phyllis Addison, a graceful pupil of Mrs. Wilson, gave a dainty scarf dance, which was followed by two soft shoe dances by Miss Swabby, also a pupil of Mrs. Wilson, the accompaniments being played by Mrs. Addison. Mr. McDonald brought the programme to a close by thanking the artists, on behalf of the Horticultural Society, and thanking Mr. Straight for the use of the grounds, which was greatly appreciated by the association.

Afternoon tea, under the able convenership of Mrs. J. J. White and Mrs. J. Wilkinson, was available at daintily arranged tea tables, arranged conveniently about the grounds.

Mrs. Ramsay, assisted by Miss Nellie Bowman, was in charge of the ice cream stall, where tempting dishes were displayed. Delicious home-made candy was on sale in prettily arranged boxes by Mrs. Aldridge and Mrs. F. Maxwell. The soft drink and flower stall was in charge of Mrs. Bowman and Mrs. Straight and did a brisk business. The cocoanut shy, which was in charge of Mr. A. Sansbury, was always surrounded by a crowd of eager contestants, and proved equally attractive to both young and old.

The ladder golf, in charge of "Doc" Blasson, was well patronized and required both skill and practice, and resulted in several close scores. A guessing contest was also held in the afternoon.

In the evening a softball game was held between the Keating and North Saanich Service Club teams. The crowd took sides in friendly rivalry and gave lusty support to their favorites, and after a keenly contested game, the North Saanich team carried off the honors by 14 to 9.

The garden fete, which was held to make up the deficit in funds caused by the poor attendance at the society's first flower show held on July 11, in the Agricultural Hall, Saanichton, was in every way a most delightful and enjoyable affair, and great credit is due the executive committee, which was indefatigable in its efforts to make it the success it was.

FINAL OF FLOWER SHOW SERIES IS HELD AT ALBERNI

ALBERNI, Sept. 6.—The final of the series of shows of the Alberni District Horticultural Society was held in Clarke's Hall, Alberni, on Thursday, when a fine lot of blooms was on display. The exhibits were judged by Mr. W. F. Nimmo, of South Vancouver. The following is a list of the prize winners:

AMATEUR

Sweet peas, nine stems—1, Mrs. Hanson; 2, Mrs. Spratt.

Table bowl or vase sweet peas—1, Mrs. Thomson; 2, Mrs. Freeze.

Asters, three—1, Mrs. Carter; 2, Mrs. Freeze.

Asters, six—1, Mrs. Carter; 2, Mrs. Hanson.

Carnations, three—1, Mrs. Hanson; 2, Mrs. Forrest.

Pompon dahlias, three—1, Mrs. Freeze.

Single dahlias, three—1, Mrs. Freeze; 2, Mrs. Harford.

Collarette dahlias, three—1, Mrs. Freeze; 2, Mrs. Stephenson.

Peony dahlias, three—1, Mrs. Freeze.

Decorative dahlias, three—1, Mrs. Freeze; 2, Mrs. Stephenson.

Hybrid cactus dahlias, three—1, Mrs. Carter; 2, Mrs. McLean.

Show dahlias, three—1, Mrs. Freeze; 2, Mrs. Carter.

Pansies or violas, twelve—1, Mrs. Harford; 2, Mrs. Hanson.

Petunias, six—1, Mrs. Forrest; 2, Mrs. Fry.

Large flowered gladioli, three—1, Mrs. Spratt; 2, Mrs. McLean.

Large flowered gladioli, six—1, Mrs. Spratt; 2, Mrs. Spratt.

Primulinus gladioli, three—1, Mrs. Thomson; 2, Mrs. Spratt.

Primulinus gladioli, six— Mrs. Spratt.

Perennials, three, three stems of each—1, Mrs. Freeze; 2, Mrs. Thomson.

Annuals or biennials, three, three stems of each—1, Mrs. Carter; 2, Mrs. Freeze.

Vase bloom, one—1, Mrs. Bradley; 2, Mrs. Fleming.

Vase mixed flowers—1, Mrs. Harford; 2, Mrs. Freeze.

OPEN

Six varieties of sweet peas, nine stems of each—1, Mrs. Pendleton.

Asters, six—1, Mrs. Pendleton.

Dahlias, twelve, not more than three varieties—1, Mrs. Pendleton; 2, Mrs. Freeze.

Stocks, three—1, Mrs. Pendleton; 2, Mrs. Haslam.

Large flowered gladioli, nine—1, Mrs. Thomson; 2, Mrs. Thomson.

Large flowered gladioli, eighteen—1, Mrs. Thomson.

Primulinus gladioli, nine—1, Mrs. Thomson; 2, Dr. Hilton.

Primulinus gladioli, eighteen—1, Dr. Hilton.

Bulbous lily, one stem—1, Mrs. Pendleton; 2, Mrs. Fleming.

Annuals or biennials, six, three stems of each—1, Mrs. Milligan.

Roses, three—1, Mrs. Brady; 2, Mrs. Spratt.

Vase flowering shrub, three branches—1, Mrs. Bradley; 2, Mrs. Frost.

Table decoration—1, Mrs. Freeze; 2, Mrs. Thomson.

CONFIRMATION SERVICE HELD

MAYNE ISLAND, Sept. 6.—On Sunday the Bishop of Columbia held a confirmation here, the candidates being drawn from Mayne, Galiano, Port Washington and Saturna. The candidates were Kathleen Symes, May Dishman, Joan Toshiko Minimide, May Ai Kosumi, Nigel Morgan, Ronald Page, Jack Steele, Clifford Stigings and Frank Symes.

The church was packed, some even sitting on the porch steps, boatloads coming from the three other islands.

The Bishop, in his address, spoke of the value of a joint service like this in bringing the different parts of the parish together. He spoke chiefly to the candidates and gave a very practical yet inspiring address.

During his visit to the parish the Bishop was the guest of Mr. and Mrs. Morgan, of Galiano. Owing to pressure of work he had to leave in the Qu'Appelle for Sidney on Sunday afternoon.

Date Arranged for Agricultural Ball

SAANICHTON, Sept. 6.—The North and South Saanich Agricultural Society's annual ball, which has been very successful in former years, will be held in the Agricultural Hall on Friday, September 21. Heaton's orchestra will be in attendance, and the supper arrangements will be in the capable hands of the ladies of the society, under the convenership of Mrs. F. Turgoose.

Flag Presented to Mayne Island School

MAYNE, Sept. 6.—An interesting event took place at Mayne Island School on Labor Day, when the Union Jack, presented by the I.O.D.E. of Vancouver, was "broken" by Colonel Flick in the presence of a large number of residents, visitors and all the school children. After Colonel Flick had delivered an appropriate address, "O Canada" was sung as the flag reached the "peak," and was followed by the singing of God Save the King.

After this ceremony, tea was served to all in the school grounds. The ladies assisting were Mesdames West, Foster and Jones. Mrs. Foster also officiated at the organ.

ARE SUBSIDIZING LAUNCH SERVICE

Galiano Island Development Association Endorses Executive's Action—New Wharf Soon

GALIANO, Sept. 6.—At a general meeting of the Galiano Island Development Association held in the Community Hall on the evening of Saturday last, the action of the executive in subsidizing a regular launch service between Galiano and Mayne Islands since July 5 to meet the needs of the residents and the many visitors to the island this Summer in the matter of mails, perishable freight and passengers was fully endorsed, and it was decided to continue to subsidize this service (with the exception of the Sunday boat) until the Winter schedule of the C.P.R. comes into operation. With tenders now called for in connection with the new wharf in Sturdie's Bay, which have to be in by September 11, there is now little doubt that the new wharf will be completed early in October. Notwithstanding the difficulties Galiano Island has been up against this year through the splendid service given this island by the C.P.R. at the commencement of the Summer having had to be discontinued owing to the condition of the old wharf head, there has been more visitors to the island than ever before, who have expressed themselves delighted with the beautiful scenery of this island in the Gulf.

The trails cut through the bush to points of especial scenic beauty (through the generosity of Mr. Max Enke, a large landowner on the island) have been well patronised by the visiting public, who have been surprised and rewarded by the indescribable views of panoramic extent obtained from such points as The Bluffs, Mount Sutil and Manzaneta Hill, while picnic parties have been delighted with the beautiful Montague Harbor locality, Retreat Cove and various points of vantage along the road to the north end of the island.

The splendidly sheltered waters of Whaler's Bay and excellent anchorage there obtained by yachts and power boats of all kinds are making these waters a very favorite spot with yachtsmen, and no less than thirty-two boats were counted from the various Pacific Coast clubs riding peacefully at anchor on July 31 last. This was one of the prettiest sights of the year.

Already the attractive island folder produced by the association last year is finding its way to all parts of the world and inquiries about land for settlement upon this island and for Summer homes are being received. With its wonderful natural beauty, and being the first point of call from Vancouver, Galiano is destined to become an increasingly favorite resort.

LAKE HILL MEETING

The monthly meeting of the Lake Hill Community Centre will be held this evening at 8:15 o'clock in the hall.

YORK ROAD SCHOOL CLOSES AND OPENS

Pupils Sent Home — Parents Demand Reopening — Trustees Change Their Mind

DUNCAN, Sept. 6.—The York Road School question has been settled once more, this time it is believed to stay settled. The problem of the York Road School has been a hardy perennial for years.

On Tuesday night the School Board decided upon the closing of this school, and the twenty-six pupils there were sent home yesterday, and the school desks and furnishings removed from the building. Last night a special meeting of the trustees was held to deal with high school problems, but the irate parents of pupils attending the York Road School appeared in force, armed with a petition, arguments and pent-up wrath, and demanded the reopening of the question and the school.

After listening to the case as presented by the delegation, the trustees decided upon the reopening of the school. Today the desks are being replaced, and tomorrow the pupils will reassemble there.

Later in the evening the board decided to engage an extra high school teacher, and an additional classroom will be found in the elementary school building. The board will also apply to the Education Department for authority to engage an additional teacher in the grade school.

ISLAND LOGGERS TAKE THE PRIZES

Successful in Majority of Finals of Contests Held at Provincial Exhibition

NEW WESTMINSTER, Sept. 6.—Keen competition marked the final events in the loggers' contests at the Provincial Exhibition on Wednesday afternoon. Prizes were presented later to the winners by Hon. Dr. F. P. Burden, Minister of Lands.

Mike Andrews and George Halbert, of Bloedel, Stewart & Welch Logging Company, Bloedel, won the long splicing, capturing the $300 prize. Their time was 5 minutes, 25 seconds. Second prize was taken by Jack McQuinn and Mike Willis, of Camp Three, Comox Logging & Railway Company, Courtenay, in 6 minutes, 9 seconds.

Leslie Germyn and Charles Larsen, of the Chehalis Logging Company, Harrison Mills, took third place, 6 minutes, 20 seconds.

The finals in the log-rolling contest found three brothers, Harper, Wallace and Jack Baikie, opposed to each other. Harper, of Comox Logging Co., emerged the winner, while Wallace, of the K. & K. Logging Co., was second, and Jack, also of K. & K., third.

E. Larsen, Comox Logging Co., won the final in the log-chopping contest; J. W. Auchinachie, of Duncan, being second, and C. March, of Cowichan, third.

In the log-bucking contest, Axel Erickson, of the Comox Logging Co., was the winner, his time being 3 minutes, 26 1-5 seconds. Frank Helman, of Comox Logging Co., was second, 4 minutes, 8 1-2 seconds; and H. Robinson, Evans Lumber Co., Duncan, was third, 5 minutes, 1 second.

GAS BUSINESS TO BE DIVIDED

COUNCIL AT COURTENAY RESCINDS FORMER UNPOPULAR DECISION

Aldermen Deal With Variety of Matters—Frame Resolution to Be Moved at Trail

COURTENAY, Sept. 6.—A strong deputation of gas and oil service men waited on the City Council on Tuesday evening, supported by the local representatives of the oil companies. This was the second deputation of the kind and was the further outcome of a resolution passed at a former meeting of the aldermen, when it was decided to confine purchases of gas and oil for city vehicles to one particular brand, said to be of strictly home production. Besides the numerous gas men who claimed they were being discriminated against, the representatives of the favored company were also present. The meeting was early thrown open to these men who were invited by the Mayor to lay their case before the council. For upwards of an hour the aldermen listened to views of the men affected. Mr. Charles Bool was the first spokesman. He supported the petition which asked that the city's business be distributed as equally as possible amongst all the service stations in town, because all these men were helping to support the city as taxpayers. Others to take up the cudgels for the garage men were Messrs Joe Idiens, W. J. Smillie and J. Hemm.

On motion of Alderman Wallis, seconded by Alderman Ball, the former motion was rescinded. Alderman Macintyre moving that the business be divided as equally as possible on a monthly basis for gas and oil. This method will be adopted.

Alderman Macintyre in reporting for the fire committee, referred to two fires. One at Mr. Harry Piercy's on the Condensory Road, when a quick turnout was made by the department; and another in the grass and bush at the city dumping grounds. The latter had been of some benefit but had also drawn attention to a condition which badly needed attention. Steps would have to be taken and taken quickly, he said, to make more adequate provision for the disposal of refuse from the city. The city dump area was now completely covered and was infested with an exceeedingly vigorous colony of rats.

It was pointed out that plans for an incinerator had previously been considered, but that no provision had been made in this year's estimates for its installation. Inquiries showed Alberni and Ladysmith were able to dispose of their refuse by dumping into ravines. The matter will be given further attention.

Alderman Douglas turned in his usual report covering the activities of the board of works. Besides the regular street and sidewalk work, the report included the setting up of the sundial in the High School grounds, which was now completed. While the dial could not be used for standard time, the variation was only some twenty minutes.

Alderman Pearse introduced the subject of the definition of the rightful abode of an indigent. There should be a definite time of residence set in one place before such a person could have any claim on such a community. A resolution is to be framed to be placed before the convention of municipalities, to be held at Trail in the near future.

It was decided to insure the chemical fire truck against legal liability and property damage at a total cost of $70.

Personal and Social Printing and Stationery

Full range of boxed notepaper with envelopes carried in stock.

Most correct styles in printing from type.

Steel die embossing or engravo process.

Printing, Lithographing and Bookbinding

Colonist Commercial Printing Departments

1121 Broad Street Phone 197

Buried at Errington

NANAIMO, Sept. 6.—The funeral of Andrew Baxter, of Errington, who met with an accident last month, which resulted in his death, was held yesterday afternoon at 2:30 o'clock from the Errington Parish Church under the auspices of the Errington and Parksville branches of the Canadian Legion, of which the deceased was a member. The funeral services were conducted at the Parish Church and graveside in the Errington Cemetery by Rev. Mr. Arrol and the following members of the Legion acted as pallbearers: Messrs. G. Phillips, D. L. McNeil, P. Trill, H. G. Query, D. Maxwell and D. McCrawford.

An inquest was held in the morning, the jury returning a verdict of accidental death with no blame attached to anyone.

DANCE AT SOOKE

SOOKE, Sept. 6.—Another of a series of Summer dances, under the auspices of Messrs. Page and Horwood, will be held in Sooke Hall, on Saturday evening. An orchestra, comprised of three popular Victoria artists, has been engaged for the evening.

YOUR FALSE TEETH CLEANED EITHER WAY

A choice of two methods—but it must be *Milton*. For what else can kill germs and remove *all* the stains and little bits of food? Milton does this, and more—actually polishes the teeth, burnishes the gold parts and takes off 'film.' And not the slightest harm to the denture—your dentist will confirm this. All dealers sell Milton—at 35¢, 65¢ or $1 a bottle.

MILTON CLEANS THEM OVER NIGHT OR WHILE YOU DRESS

Selling Agents: HAROLD F. RITCHIE & CO. LIMITED, TORONTO

MAKE A POINT OF READING THE BOOK WITH THE BOTTLE

"BLACK AND WHITE ALWAYS RIGHT"

BLACK AND WHITE SCOTCH WHISKY

This advertisement is not published or displayed by the Liquor Control Board or by the Government of British Columbia.

Stop pouring gasoline into your oil!

YOU don't do it deliberately—you wouldn't think of doing it! But drop by drop you are wasting fuel, drop by drop you are diluting your oil with "wet" gasoline!

Down the cylinder walls it goes—every time you use the choke or thrust open the throttle or shift gears in traffic. And who can drive today without doing these things? Yet you can stop the waste and danger of "wet" gasoline, very simply.

Use a "dry" gas. Shell 400, refined to an exact point for highest efficiency, goes completely vaporized—dry—into your motor. All of it is used; none of the heavy "wet" droplets of ordinary gasoline are left to run into the crankcase.

And in a thousand miles of driving, instead of finding your oil half gasoline—ruined—there'll be only traces of gasoline in it; not enough to seriously harm the oil.

Knowing these things about Shell 400 you can better appreciate its just claim to greater power, more mileage!

The same price you pay for ordinary gasoline will buy "dry" Shell 400 at the thousands of yellow and red Shell pumps everywhere. Let it be your next filling station purchase.

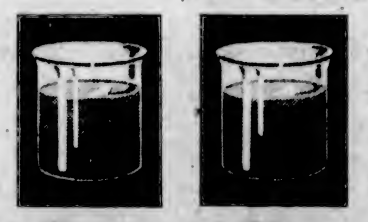

At the left: An example of what a thousand miles of ordinary driving with ordinary gasoline can do—oil 51% "gasoline"—thinning caused by incomplete explosion of "wet" gas

Shell 400 the "dry" gas, reduces oil thinning to a minimum. Notice this diagram at the right—only 9.2% in a thousand miles of ordinary driving

SHELL 400 *The* "DRY" GAS

Shell Motor Oil, a new lubricant that forms *less* carbon, *soft* carbon, is the ideal running mate for Shell 400. Don't offset the good effects of Shell 400 by using an oil less fine than improved Shell Motor Oil

Important Notices, Employment, Business and Professional Directory, Wants, Etc.

The Daily Colonist

RATES FOR CLASSIFIED OR WANT ADVERTISEMENTS

One and one-half cents a word each insertion; nine cents a word a week, with a minimum of ten words, cash with order. No advertisement accepted for less than twenty-five cents.

Death and Funeral Notices, $1.50 first insertion; $1.00 for each additional insertion. Marriages, Cards of Thanks and In Memoriam Notices, $1.50 per insertion.

Birth Notices, $1.00 per insertion.

Business or Professional Cards of two lines or under, $2.50 per month. Additional space at $1.25 per line per month.

Advertisers who desire may have replies addressed to a box at The Colonist and forwarded to their private address. A charge of ten cents is made for mailing replies. In this case add three words ("Box .... Colonist") to the count for the number of words.

Out-of-town readers of our advertisements ask advertisers to give address as well as phone numbers, as it is not always possible to communicate through the phone.

The Colonist service is available every day from 8 a.m. to 10 p.m., excepting Sundays. Just call 11.

CLASSIFICATIONS

Acreage for Rent 62
Acreage for Sale 63
Acreage Wanted 64
Articles Wanted 46
Agents Wanted 16
Autos for Hire 66
Automobiles 66
Births 1
Boats and Launches 70
Business Directory 71
Business Opportunities 69
Card of Thanks 4
Church Notices 6
Coming Events 10
Country Properties 78
Dancing 25
Deaths 2
Dressmaking 28
Educational 23
Farms for Rent 84
Farms for Sale 85
Farm Produce 41
Farms Wanted 87
Flats and Apartments to Rent 53
Flats and Apartments Wanted 54
Flowers 7
For Sale, Miscellaneous 40
Funeral Directors 6
Furnished Houses for Rent 55
Furnished Rooms to Rent 49
Furnished Rooms Wanted 50
Housekeeping Rooms to Rent 51
Housekeeping Rooms Wanted 52
Houses for Sale 76
In Memoriam 5
Listings Cancelled 77
Lost and Found 29
Lodges and Societies 32
Machinery 64
Marriages 3
Maternity and Convalescent Homes 42
Miscellaneous 37
Money to Loan 31
Monumental Works 2
Music 24
Personal 21
Professional Directory 72
Property for Sale 60
Property Wanted 81
Poultry and Livestock 43
Room and Board 47
Room and Board Wanted 48
Situations Wanted—Female 18
Situations Wanted—Male 17
Summer Resorts 61
Teachers Wanted 15
Timber 30
To Exchange 22
To Rent—Miscellaneous 38
Unfurnished Houses to Rent 56
Wanted—Female Help 14
Wanted—Male Help 13
Wanted—Miscellaneous 46
Wanted to Borrow 33
Wanted to Buy—Houses 79
Wanted to Rent—Furnished Houses 57
Wanted to Rent—Miscellaneous 39
Wanted to Rent—Unfurnished Houses 94

1 BIRTHS

CUNNINGHAM—At the Royal Jubilee Hospital, on September 5, to Mr. and Mrs. H. G. Cunningham, 1319 Fairfield Terrace, a daughter.

EDWARDS—At the Royal Jubilee Hospital, on September 5, to Mr. and Mrs. W. L. Edwards, 725 Byng Street, a daughter.

2 DEATHS

BRUCE—Passed away September 5, at the Vancouver General Hospital, Sarah, beloved wife of James Bruce, in her sixtieth year. She leaves to mourn her loss, besides her husband, two daughters, Mrs. R. A. Merrithew, Vancouver; Mrs. R. Robertson, Los Angeles, and one son, Robert, of Chicago. Also four sisters, Mrs. Geo. McCann, Victoria; Mrs. D. McKenzie, Tacoma; Mrs. J. Shaw and Mrs. Chas. Murison, Seattle; two brothers, Jas. Rease, San Francisco, and Alex. Beggs, Seattle.

Funeral from Harron's Funeral Parlors, Vancouver, Saturday, September 8.

THOMSON—In this city, on Wednesday, September 5, Annie Thomson, aged sixty-six years, beloved wife of Thomas W. Thomson, of Livingstone Avenue, Saanich. The funeral will take place this afternoon, at 3 o'clock, from McCall Brothers' Funeral Home, corner Johnson and Vancouver Streets. Interment will be made at Royal Oak Burial Park.

6 FUNERAL DIRECTORS

SANDS FUNERAL CO.
Office and Chapel: 1612 Quadra Street
Phones 3306, 6033 and 7443L

THOMSON'S FUNERAL HOME
1625 Quadra Street
Phone 498 Night and Day

McCALL BROTHERS
"The Floral Funeral Home"
Johnson and Vancouver Sts. Phone 383

S. J. CURRY & SON
Efficient and kindly attention given to any desiring our service.
Office and Chapel: 980 Quadra Street
Phone 940, Day or Night

7 FLOWERS

CORNER FLOWER SHOP. PHONE 1260. Leading florists of Vancouver Island.

7A FUNERAL DESIGNS

BALLANTINE BROS.
Cut Flowers and Designs
636 Fort Street Phone 204
Greenhouses: North Quadra Street

8 MONUMENTAL WORKS

STEWART MONUMENTAL WORKS, LTD. Take No. 6 or 1 street car to works. 401 May Street. Phone 4611.

10 COMING EVENTS

A.O.F. MEMORIAL SERVICE, SUNDAY, September 9, 3 p.m., A.O.F. Hall. Foresters and friends invited.

CADBORO BAY PAVILION, DANCING every Thursday and Saturday nights to Tommy Lant's Orchestra. Dances, card parties, luncheons or teas arranged. Afternoon teas a specialty. Orthophonic dances any time.

DANCE EVERY SATURDAY NIGHT AT McMorran's Pavilion, Cordova Bay, to Len Acres' three-piece orchestra.

DON'T FORGET BURNSIDE LAWN Bowling Club card parties every Saturday night in Hampton Hall, at 8 o'clock. Good prizes and refreshments. 35 cents.

ESQUIMALT SCOTTISH DAUGHTERS will hold a business meeting on Friday, September 7, at 8 o'clock, at the home of Mrs. Dobbie, Esquimalt Road.

HAMSTERLEY LAKESIDE — DANCING to Pitt's Orchestra every Saturday, 9.15.

K. & D.O.T.T. WILL HOLD HOME cooking stall in Spencer's basement, Saturday, September 8. Members please bring donations. Phone 3662R.

LANGFORD LAKESIDE DANCE EVERY Saturday, 9 p.m. Gaard's Orchestra. 50 cents.

MILITARY 500, FRIDAY, 8.30, 1230 Government Street. Reserved tables. Good prizes.

SONS OF CANADA PARTNER WHIST and dance, Friday. Extra good prizes. Admission 35c. Everybody welcome. 8.30.

13 WANTED—MALE HELP

A COURSE OF TRAINING IN AUTOmobile, aviation or electrical engineering is a valuable investment, paying big dividends in increased earning power for the rest of the student's life.
We Teach You Right
INTERNATIONAL ENGINEERING SCHOOLS, LTD.
Phone 7858 810 View Street, Victoria, B.C.
"The Home of Practical Instruction"

BAKER'S APPRENTICE WANTED. Apply 900 Esquimalt Road.

13 WANTED—MALE HELP (Continued)

BOYS TO SELL MacLEAN'S MAGAZINE. Good money, good prizes. 910 Gordon Street.

COOK, CAMP, OUT OF TOWN. STEADY work, good home. Small wages; no baking. Box 5853, Colonist.

CANADIAN EX-SOLDIER PENSIONERS without employment register Canadian Pensioners' Association, Surrey Block, Yates Street, tonight. Inquirers phone 6314L.

CANVASSER AND SALESMAN, AT ONCE. Apply 715 Yates.

ESTABLISHED FINANCIAL INSTITUTION requires the services of first-class salesman for security department. Applicant must be man of integrity, able to supply credentials as to character and past record. A man with car already employed as successful salesman who is anxious to improve his position and opportunities will be given preference. Reply by letter, giving telephone number, to Box 5742, Colonist.

EARN $18 TO $20 A WEEK IN YOUR spare time at home writing showcards. No canvassing or soliciting. We instruct you and supply you with work. Write today. The Menhenitt Company, Limited, 24 Dominion Building, Toronto.

ENGINEERS COACHED FOR CERTIFIcates. Winterburn's School, Central Bldg.

ESTIMATE WANTED
FOR FELLING AND REMOVING ABOUT SIX TREES, IN CITY
Apply
PEMBERTON & SON
Established 1887 Phone 386

HAVE AN OPENING FOR TWO AMbitious men to represent one of the largest Canadian Life Insurance Companies which offers liberal policies and high dividends. Splendid opportunity to make large income. We also offer complete salesmanship course to new men. Reply by letter to Box 5880, Colonist.

MAN OR BOY TO HELP ON SMALL farm at Shawnigan Lake, for two months, must be milker. Kinloch, Cliffside P.O.

MANAGER TO TAKE CHARGE MEN'S furnishings and ready-to-wear dept., Vancouver Island store. Must be hustler, good window dresser and showcard writer, and one capable of developing business. Give references and salary required. Applications treated confidentially. Box 5984, Colonist.

NEW ERA BUSINESS SCHOOL
Open Every Evening Except Saturday
Separate Classroom for Young Men.
210 Hibben-Bone Block.

STRONG YOUTH, WOOD AND COAL delivery, on commission basis. Must be hustler. Box 5893, Colonist.

WANTED—MILK DELIVERER; MUST be reliable. State age and experience. Box 5988, Colonist.

WANTED—A MAN WITH SOME CAPItal, to enter into an up-to-date fur farm. Registered silver foxes, mink, muskrats. Box 5852, Colonist.

WANTED—STRONG BOY, FAIR EDUCAtion and nice manner, to learn upholstery and interior drapery furnishing business; one with particular desire for this work, ability at drawing and blending of colors. Apply, in own writing, Box 5979, Colonist.

WANTED — YOUTH FOR DELIVERY; able to drive Ford car. Holland's Meat Market, Sidney.

WANTED—FIVE ENERGETIC MEN OF good appearance and with ability. Experience not necessary. We will teach you how to earn a good income. Permanent position and good chances for advancement. Apply Box 5953, Colonist.

WANTED — A SMART, AMBITIOUS young man in our china and kitchenware department. Apply in person to Weiler Furniture Co., Ltd.

WANTED — EXPERIENCED RADIO salesmen. Apply Fletcher Bros.

WANTED—A CAR WASHER. APPLY Begg Motor Co., Ltd.

WANTED—STRONG LAD FOR POULtry farm. Box 5882, Colonist.

WANTED—YOUNG MAN FOR DAIRY farm, good milker, ploughman. Apply Joseph Rogers, Glenford Avenue, Saanich.

WANTED—BOY WITH BICYCLE. APply 1211 Douglas Street.

JOHN WOOD
Vocational and Technical Adviser
Agent for
International Correspondence Schools, Canadian, Limited
1222 Douglas Street Phone 4112

14 WANTED—FEMALE HELP

A YOUNG WOMAN TO DO GENERAL housework, must know how to do plain cooking. Call between 10 and 11, 836 Superior Street.

BEAUTY PARLOR IN VICTORIA NEEDS first-class operator; must be thorough. Apply Box 5772, Colonist.

CAPABLE WOMAN OR GIRL FOR cooking and light housework; other help employed. Phone 5506L.

COOK-GENERAL WANTED, FAMILY 3 adults. Box 5886, Colonist. Phone 6693.

CAPABLE YOUNG GIRL TO HELP IN house, Wednesday and Saturday mornings, 9 to 12; $10 per month. Phone 5172Y.

EXPERIENCED COOK-GENERAL; REFerences required. Phone 1216, before noon.

EARN $10 TO $25 A WEEK IN YOUR spare time at home writing showcards. No canvassing or soliciting. We instruct you and supply you with work. Write today. The Menhenitt Company, Limited, 24 Dominion Building, Toronto.

LEARN HAIRDRESSING AND BECOME INDEPENDENT
Pupils Taught By
HOUR — DAY — WEEK
OR FULL THREE MONTHS' TERM
Pay While Training
Apply
VICTORIA HAIRDRESSING COLLEGE
114 Woolworth Bldg.

MAN OR GIRL TO HELP ON SMALL farm, Shawnigan Lake; must be milker, wanted immediately. Kinloch, Cliffside P.O.

NEW ERA BUSINESS SCHOOL
LAST CALL
For Entrance at Special Rates
Including free use of necessary textbooks.
210 Hibben-Bone Block.

RELIABLE GIRL, GENERAL HELP, OAK Bay. Phone 8245R.

SHAMPOOING, MARCELLING, PAPER curling, curling, haircutting, manicuring, at reduced prices. Phone 3790. B.C. School of Hairdressing, second floor, Sayward Building.

THERE IS A VACANCY FOR THE POST of Ward Supervisor at the Queen Alexandra Solarium, Malahat Beach, Cobble Hill, V.I. Applications should be sent to the Secretary, Queen Alexandra Solarium, 818 Government Street, Victoria, B.C., on or before Thursday, September 20, 1928. Applicants must be fully qualified nurses, they should submit not more than three testimonials, one of which must show experience in the nursing of children.

WANTED—GOOD NURSE-HOUSEMAID, not under twenty-five years. Apply Mrs. Charles E. Wilson. Phone 5883.

WANTED—GOOD PLAIN COOK-GENeral. Phone 7662L1, after 12 noon.

WANTED—SALESLADIES FOR STAPLE department. Apply Mr. Dave Spencer, main floor.

WANTED—GIRL, GENERAL. SLEEP IN. Apply mornings. 750 Queens Avenue.

WANTED — COMPETENT COOK-GENeral, two in family. Phone 5674L, between 8 and 2 p.m.

WANTED—A GOVERNESS, COMPETENT to teach girl of eleven. French and music required. Apply to Mrs. Alan H. N. Kennedy, Macleod, Alberta.

WANTED—COOK-GENERALS, LIVE IN or daily, house-parlormaids, nurse-housemaid, kitchen maid for institution. Apply Employment Service of Canada.

WANTED — CAPABLE HOUSEKEEPER, between 26 and 35 years. Wages, without child, $22 per month; with one child, $15. Apply J. Scott, section foreman, Arrowsmith P.O., B.C.

WANTED — COMPANIONABLE YOUNG girl for light housework; two children; sleep in. Phone 6562L.

WANTED—A YOUNG GIRL FOR GENeral housework. Phone 668.

WANTED—PRESSERS, MALE OR FEmale. Victoria Dye Works, 1015 North Park Street.

WANTED—PROBATIONER FOR NURSing home. Apply Box 5882, Colonist.

14 WANTED—FEMALE HELP (Continued)

WANTED—NURSE WITH SOME HOSpital experience. State salary required. Box 5993, Colonist.

YOUNG LADY, EXPERIENCED READY-to-wear and able to serve through. State full particulars, with photo. Fox's Drygoods, Duncan, V.I., B.C.

15 TEACHERS WANTED

RESIDENT MASTER FOR PRIVATE school. English, history and Latin; games essential. Box 5912, Colonist.

16 AGENTS WANTED

A BIG $5 PRIVATE CHRISTMAS Greeting Card sample book free; men and women already making five dollars up daily, in spare time; experience or capital unnecessary. Garretson Co., Brantford, Ontario.

17 SITUATIONS WANTED—MALE

BOY (18), MATRICULATED, WISHES employment in office, or anything to start. Phone 7945Y.

CARPENTERS WILL DO BUILDING, jobbing work or repairs; charges reasonable. 3639 Savannah Avenue. Box 5725, Colonist.

EXPERT ACCOUNTANT WILL POST OR audit books at your place of business. Box 5925, Colonist.

EXPERT ACCOUNTANT WILL POST OR audit books at your place of business. Box 5925, Colonist.

EX-SERVICE MAN WANTS POSITION, any capacity. Box 5963, Colonist.

TRADESMEN — ARE YOUR BOOKS written up? If not, phone 7246R.

THREE-AND-HALF-TON WHITE TRUCK, with driver, for city or outside work. Box 5910, Colonist.

WANTED BY MIDDLE-AGED MAN—Position as night watchman or janitor. Good references. Phone 1150Y.

WANTED BY ELDERLY PERSON—JOB as night watchman or janitor, or is experienced around a bakery. Box 5867, Colonist.

YOUTH (17), WOULD LIKE SITUATION on farm or ranch. Apply Box 5995, Colonist.

17A PAINTERS AND DECORATORS

COMBER—PAINTING, PAPERHANGING, kalsomining. Phone 6265L.

17C CARPENTERS AND CONTRACTORS

ALTERATIONS, BUNGALOWS, GARages, fences, roof repairs. Free estimate. K. P. Irvine. Phone 6351R.

IF YOU WANT A CARPENTER, PHONE secretary of local union, 917.

17E GARDENERS

LAWNS LAID DOWN; FINEST GRASS seed sown; borders planted. Phone 7284L.

18 SITUATIONS WANTED—FEMALE

CHILDREN'S NURSE (TWENTY-SIX), trained, free now. Baker, Y.W.C.A.

CAPABLE WOMAN WANTS EMPLOYment, cook or housekeeper, farm or city. Good references. Box 5671, Colonist.

EXPERIENCED SECRETARY, ENGLISH gentlewoman, seeks post; private or public work; National Service Gold Medal; highest references, can go anywhere. Box 5986, Colonist.

EXPERIENCED LADY WANTS WORK daily, 2 p.m. to 7 p.m. (except Sundays), 25c per hour. Phone 5765Y.

LADY SEEKS POSITION AS HOUSEkeeper to gentleman or elderly couple. Phone 6086L.

SITUATION WANTED AS GOVERNESS, officer's widow; experience public and private schools; four languages, excellent music; country preferred, but not essential. Low terms. Box 5780, Colonist.

TEACHER WILL GIVE LANGUAGES and music in return for board; other studies for small monthly payments. Box 5908, Colonist.

WOMAN WANTS DAILY WORK, 35c an hour and car fare; good worker (Old Country). Box 5924, Colonist.

21 PERSONALS

CRYSTAL GAZING. W. T. KIBBLER. BY appointment only. Phone 3408 or 8407L.

ECZEMA, ITCH, PIMPLES, ULCERated legs, all skin diseases. When others fail try world famous old Chinese eczema remedy. George Lee, 1501 Government Street.

LADIES — SHOULD YOU CONSIDER your watch too large, the "Watch Bench" will exchange it for a modern wrist watch. Corner Yates and Blanshard Streets, opposite Library.

MARCEL AND HAIRCUT IN YOUR home; experienced operator. 4061R1.

MADAME OLIVIA, CLAIRVOYANT, front suite, 725½ Port Street. Phone 1396.

ONE THING IS CERTAIN, THE ORIGinal Wilshire I-on-a-co Belt can do you no harm, but you'll be surprised at the amount of good you will receive. A simple treatment but very effective. Come and try three free treatments without obligation. Office hours: 12 noon to 8 p.m. Phone 2362. Note the number: 504 Sayward Building.

SAFETY RAZOR BLADES RESHARPened, 25c and 35c per dozen. China repaired. 736 Fort Street.

VOGUE HAIRDRESSING PARLOR, with or without appointment. Suite 1, 604 Fort. Phone 8413.

YOU'LL NEVER FIND IT OUT TILL you try. Have three treatments, without obligation. The Original Wilshire I-on-a-co Belt has relieved many Victorians; why not you? Ask anyone who uses an I-on-a-co. Office hours 12 noon to 8 p.m. Phone 2362. Note the number, 504 Sayward Building.

22 TO EXCHANGE

CLEAR TITLE TO HALF ACRE, NEXT McKenzie Avenue School, and balance in cash, for small house in city or suburbs. Splendid Victoria residence, near sea, for Mainland property, Vancouver preferred. Modern suburban home and choice orchard, in exchange for small home in city. Modern city home, 7 rooms, hardwood floors, clear title; will accept smaller home as first payment and easy terms on balance.
ANDREWS REALTY
704 B.C. Loan Building Phone 2736

FINE HOME OF SEVEN ROOMS, ONE floor, with over three acres of land, beautifully laid out. High ground, with splendid view. Five miles out in Saanich. For home in Oak Bay or Fairfield.
6 ACRES, Happy Valley, all cleared and cultivated, with nice three-room house and other buildings. For four or five-room bungalow.
We have a number of good exchanges.
W. J. GILLILAND & CO.
1283 Douglas Street Phone 5592

LET'S TRADE
OVERLOOKING SEA, ON MARINE DRIVE, JAMES BAY. Seven rooms, modern. Large lot, nice garden. Trade for acreage in Saanich.
F. R. CARLOW
Phone 46 517 Sayward Bldg.

TO EXCHANGE FOR VICTORIA PROPerty, 25 acres, suitable for poultry and fruit; two acres cleared and 4-roomed shack, one mile from school, station, etc. Value about $2,000. Apply owner, Box 5703, Colonist.

TRADES OF ALL KINDS. F. F. HIGGS, 206 Pemberton Bldg.

23 EDUCATIONAL

B.C. DRAMATIC SCHOOL
First and Best
Director:
L. Bullock-Webster, A.R.C.M., L.T.C.L.
Reopens September 5
Elocution Standard English Acting
Public Speaking
Three Plays in Preparation
Phone 164 or 4301R

SPROTT-SHAW SCHOOLS
COURSES Business, Stenography, Secretarial, Preparatory, Salesmanship, Radiotelegraphy and Collegiate.
Fall Term Begins Tuesday, September 4.
Write or Telephone 928 for Prospectus.
JAS. H. BEATTY, Managing Director

CRANLEIGH HOUSE SCHOOL FOR boys, from beginners to matriculation. C. V. Milton, A.C.P., 3184 Cadboro Bay Road, phone 4406.

COLLEGIATE SCHOOL FOR BOYS, 1157 Rockland Ave. All classes to matriculation. Mathematics a specialty. Phone 62.

COMPANION-PUPIL WANTED, MORNings, entrance grade, piano if desired. Phone 3695Y.

Double Service in Want Ads

You can telephone your answers as well as your classified advertisements to The Colonist. Readers are often interested in Want Advertisements that do not carry the names or addresses of advertisers, but a Colonist box number. For the accommodation of those readers who find it inconvenient to write an answer, and to serve the advertiser better, we will take replies to Box Numbers over the telephone.

The Colonist Service is available from 8 a.m. to 10 p.m., excepting Sundays. Phone 11.

23 EDUCATIONAL (Continued)

FRENCH, SPANISH, ITALIAN, LATIN, German. Expert tuition. Prof. 604 Fort.

NEW ERA BUSINESS SCHOOL
LAST CALL
For Entrance at Special Rates
Including free use of necessary textbooks
210 Hibben-Bone Block.

PUBLIC SCHOOL TEACHER WILL coach entrance or grade pupil, evenings or Saturdays. Box 5828, Colonist.

ROCKLAND ACADEMY — SPROTT-SHAW SCHOOLS
1012 Douglas Street
Matriculation and High School Courses
Opening Date Monday, September 10
Enroll Now Prospectus on Application
Telephone 928

SUPPS — SUPPS — SUPPS
J. J. McLOUGHLIN, M. A. (MEDALIST)
Matric., Etc., Tutor
Corner Fernwood and Gladstone

SEFTON COLLEGE, 615 ST. CHARLES Street, Victoria, boarding and day school for girls. Primary to matriculation. Autumn terms begins September 5.

SHORTHAND SCHOOL, 1011 GOVERNment Street. Business subjects, thorough tuition. E. A. MacMillan, principal. Phone 274.

VICTORIA SCHOOL OF EXPRESSION reopens September 8. Principal, Mrs. Wilfrid Ord, L.T.C.L., 919 Vancouver St., phone 329.

VICTORIA SCHOOL OF ART, INA D. D. Uhthoff, Dip. G.S.A. Winter term begins September 10. Drawing, painting, design, commercial art, life classes. For particulars phone 5624R.

YOUNG ENGLISHMAN, SCHOOLMASTER (Public School), seeks private resident post. Would undertake delicate or backward boy. Reply Box 5861, Colonist.

24 MUSIC

BANJO, MANDOLIN, GUITAR AND ALL stringed instruments taught by W. G. Plowright, 1116 Broad Street. Phone 1853. Res. phone 8625R1. Hours, 1 to 9 p.m., except Saturdays.

COLUMBIA SCHOOL OF MUSIC OFFERS thorough course in singing (Italian method), piano, violin, theory, harmony. Students' monthly recital. Early enrolment advisable. 1106 Broad St., phone 7378.

E. F. FOOT, VIOLIN, PIANO. 745 Yates St. Phones 1659 and 6720.

G. SHRAPNEL (BRUSSELS CONservatoire), violin-piano. 1578 Clive Drive, Oak Bay.

MANDOLIN, BANJO AND GUITAR taught by Mrs. Altfield, 534 Broughton. Phones: Studio 2647, residence 6469Y1.

24A PIANO

ADAM BOYD—PIANO AND SINGING. 1305 Yates. $6 per month. Phone 6937L.

ELSIE SNIDER—PIANO AND THEORY. Lessons at pupils' homes. 1505 Elford Street. Phone 4735L.

F. A. WARDLE, TEACHER OF PIANO; also tuning. 1234 Richardson. Phone 8615L.

LUCY BOSWARD, MUS. BAC., VICTORIA, University of Manchester, Eng. Piano, Singing, Theory and Harmony. Pupils prepared for examinations. Studio, 30 Government Street. Phone 8378X.

MISS INA H. GORDON, L. McGILL, will resume her piano and theory classes September 11, at 808 Blanshard Street. Miss Gordon has obtained 100 per cent in all recent McGill exams. Phone 3222R.

MISS D. MOORE, L.A.B., TEACHER OF piano. Pupils prepared for London, Eng., and Toronto exams. Special interesting method for beginners, with "Neely" silent piano for technique. Phone 3695Y, 1510 Belcher Avenue.

MISS OZILDA GOYETTE, L.A.B., teacher of piano, harmony and theory. Studio, Central. Phone 2692.

MISS FOX — PIANO LESSONS AT pupils' homes if desired. 1140 Burdett. Phone 3468L.

REGINALD COX, L. Mus., McGILL, pianoforte and theory. Successes include three candidates taking first place in all Canada, McGill local exams. Studio, 1413 Fernwood Road. Phone 2662.

24B VIOLIN

CARLIN, MAE F., VIOLIN STUDIO, 1041 Collinson Street. Phone 6952.

DOROTHY FRANCIS, VIOLIN STUDIO, 2066 Oak Bay Ave. Phones 5453R and 4832L2.

ERNEST SEMPLE, VIOLINIST AND teacher. Phone: Studio, 2647, and res., 2199.

25 DANCING

NEW ATTRACTIVE BALLROOM STEPS —Miss White, Hamley Bldg. (Broughton and Government). Phone 4087X.

RUSSIAN SCHOOL OF DANCING. B. Novikoff, T. Plalowa. 459 Belleville Street. Phone 6720.

VICTORIA STUDIO OF DANCING. Blocker Building. Miss Ferringdon. Phone 6110, after 3.

28 DRESSMAKING

EXPERIENCED DRESSMAKER — WORK by day; good references. Phone 3730L.

EXPERIENCED DRESSMAKER, DAILY. Mrs. Dawson, 7781L, after 6 p.m. 6889R.

FURS REMODELED, CHOKERS A specialty. Moderate charge. Phone 7761L.

29 LOST AND FOUND

LOST — PAIR OF SPECTACLES, IN black case. Reward on returning to Mr. Hutchings, Dominion Hotel.

LOST—ONE LARGE WHITE BIRD DOG, with brown and black markings, weight about 65 lbs., heavy spiked collar, Oregon licence, Marion County. Reward. Notify W. F. Browning, Metropolis Hotel, or Mr. W. H. Mearns.

LOST — SATURDAY, ON YATES OR Fort, lady's brown purse-bag, containing sum of money. Reward. Phone 26991.

LOST—CARD CASE, MONOGRAM ON cover. Please return to Arnold Johnson, c/o this paper.

STRAYED INTO PREMISES—ONE TWO-year Holstein heifer. Owner may have same by paying expenses. If not claimed before September 14, 1 p.m., will be sold highest bidder. Richard Daverne, Royal Oak.

30 TIMBER

CROWN GRANT AND LICENSED TIMber for sale. Cruisers' reports and estimates furnished, with topographical maps. Log brokers. Girdwood & Lewis, Ltd., Ground Floor, Pemberton Bldg., 612 Broughton Street.

31 MONEY TO LOAN

AGREEMENTS AND MORTGAGES PURchased. Money to loan. Foot & Manzer, Barristers, Bank Nova Scotia Bldg.

MONEY TO LOAN AT 7% INTEREST; sums ranging from $250 upwards; strictly confidential; quick decisions, reasonable charges. P. R. Brown & Sons, Ltd., 1112 Broad Street, phone 1076.

MONEY TO LOAN ON FIRST MORTgage. Swinerton & Musgrave, Ltd., 640 Fort Street.

SEVEN PER CENT MONEY AVAILABLE in a limited amount on first mortgage, good improved residential property. The Royal Trust Company, Belmont House, Victoria.

7% MONEY TO LOAN ON FIRST MORTgage on desirable residential property. Heisterman, Forman & Co., 604 View St.

37 MISCELLANEOUS

ALL YOUR TRASH WILL BRING YOU cash, such as rags, bottles; also tools, stoves, furniture, or anything else. We call anywhere and pay best prices. Phone 6166.

— Established 1909 —
NOTICE TO CLUBS, LODGES, SOCIETIES, INSTITUTES AND CHURCHES

LET THIS OFFICE attend to your circular notices, letters, postcards, addressing and mailing. We can take all the work off your hands at a price that will surprise you.

NEWTON ADVERTISING AGENCY
Christy-Hall Building (next to The Times)
Phone 1915

SAWS, ALL KINDS, FILED, SET, gummed, etc. Phone W. Emery, 1867 Gladstone Ave.

WANTED — ESTIMATES ON SMALL furnace. Phone 2866Y, from 5 to 8.

38 TO RENT—MISCELLANEOUS

A NICE UPRIGHT PIANO, $4 MONTHLY. Also a better one, $5 monthly. 1817 Quadra Street.

AMPHION HALL FOR RENT, 738 Yates Street. Fully equipped kitchen, large ladies' and gents' cloakroom, steam heat, hot water, grand piano, thirty card tables and fine elevator. Everything new and clean. The Griffith Co., phone 1462.

BUILDING, STORES AND FLATS (UNfinished). Half rented. Near car terminus. Price $1,300. Phone mornings, 5907Y.

FOR RENT—DOUBLE GARAGE. APPLY R. Roscoe. Phone 3791.

GARAGE FOR RENT, TRUTCH STREET. Phone owner, 7751X1.

TO RENT—A GOOD WINDOW, BEST business centre; also portion of store if desired; moderate rent. Box 5984, Colonist.

40 FOR SALE, MISCELLANEOUS

40A BUILDING MATERIALS

ROOFING PAPER — A LARGE STOCK of mill ends, 1, 2 and 3-ply, at a reduction. Victoria Junk Agency Co.

40B CLOTHING, FURS, SHOES, ETC.

BEAUTIFUL SQUIRREL STOLE AND muff, great sacrifice. Box 5945, Colonist.

FOR IMMEDIATE SALE—AN ALASKA sable fur, suitable for trimming a coat. A great bargain. Box 5971, Colonist.

RUBBERIZED BLUE PLAID RAINCOAT, hat, umbrella, new. Phone 6512R.

SALE — BLACK FUR COAT. PHONE 6480.

40D FURNITURE

WE SELL TO SATISFY
British Furniture Mart. 745-747 Fort St.

CARPET SALE — ISLAND WINDOW & Carpet Cleaning Co., 917 Fort. Phone 1615. Between Quadra and Vancouver. W. H. Hughes.

FOR SALE AT 1907 BELMONT AVE.— One solid oak dining-room suite, three Axminster rugs, different sizes; two Simmons beds, complete; one dresser and one bureau, antique walnut finish, to match. This is all new and latest style. Phone 4425Y, or call.

FEATHER BED, OLD COUNTRY MANGLE and Edison gramophone, other household furniture. Phone 2526R.

FOR SALE — SOLID WALNUT DIVANette, makes double bed, new mattress, $80; or exchange part payment on good piano. 7535L. No dealers.

NINE-PIECE WALNUT DINING SUITE, $150, walnut five-piece bedroom suite, $165, cash or terms. 1155 Fort, Suite 1.

40E MUSICAL INSTRUMENTS

KENT'S
KENT'S PIANOS
Are
SUPERTONE PIANOS

The Kent Pianos sell without difficulty because they are moderate in price while they represent high value in sound construction, artistic casework, perfect finish, and possess richness and purity of tone equalled by few. See the
New 1929 Models NOW
THE KENT PIANO CO., LTD.
641 Yates Street

FOR SALE—TENOR BANJO, WITH case, practically new, cheap. Phone 6914Y.

FOR SALE — COLUMBIA ELECTRIC gramophone. Phone 5355L1.

ORTHOPHONIC (TABLE), WITH ABOUT seventy choice records. Pay for machine and take all; or best offer this week. Phone, after 11 a.m., 7716Y.

PIANO, WALNUT CASE, $58; PATENT tricord piano in rosewood, $75; Karn organ, only $39. Hill's, 627 Pandora Ave.

SILVER PLATE PARIS TROMBONE, high and low pitch. Phone 3603.

VICTORIA'S ONLY EXCLUSIVE PIANO House — Knabe — Willis — renowned Chickering—Ampico—$25 CASH and the balance arranged to suit your convenience, will place in your home a brand new "Willis" piano. Further, we will make liberal allowance for your old piano, organ, or gramophone, as part payment. Do not miss this opportunity. Willis Pianos, 1003 Government Street, phone 514.

WILLIS PLAYER-PIANO, MAHOGANY case, almost new, 50 music rolls. Phone 8814L1.

40K BICYCLES AND MOTORCYCLES

BOY'S BICYCLE, IN EXCELLENT CONdition, good make, $20 cash. Phone 6253L.

BICYCLES, 27.50 to 227.50; tires and tubes sold wholesale. Jake's Bicycle Shop, 581 Johnson Street. Phone 725.

BOY'S BICYCLE, SPORT MODEL, ALmost new, $35. 581 Johnson Street.

FOR SALE—GENT'S BICYCLE, PRACtically new. Snap for cash. Phone 6214Y.

RUDGE - WHITWORTH BICYCLE FOR sale, 26-inch frame, one month old; $50. Apply Watkins Service Station, Quadra Street.

22-INCH DOUBLE-BAR MASSEY-HARRIS bicycle, splendid condition. Box 5412, Colonist.

40L STOVES AND RANGES

A SNAP IN A KITCHEN RANGE, PRICE $60. Phone 5293Y.

ALBION STOVE, PRACTICALLY NEW. Phone 4598L.

DO YOU GET A GOOD NIGHT'S REST? If not try the Original Wilshire I-on-a-co Belt, you'll be surprised at the results. We can relieve you of your trouble. Come in today. Office hours: 12 noon to 8 p.m. Phone 2362. Note the number, 504 Sayward Building.

MALLEABLE STEEL RANGE, $2 PER week. Phone 4889. 715 Pandora. Removed from 1424 Douglas Street.

RANGE CASTINGS FOR ALL MAKES of ranges. B.C. Hardware, 718 Fort St.

6-HOLE GURNEY-OXFORD "CHANCELlor," with waterfront, good condition. Carter's Stove Store, 822 Fort. Phone 2163.

40X MISCELLANEOUS

A GOOD PIANO—AND YOU HAVE A choice of many leading makes. Nordheimer, Heintzman, Mason & Risch, Weber, etc. All thoroughly reconditioned. Prices from $35 up. On easy terms. Fletcher Bros., 1110 Douglas Street.

AN ENCYCLOPAEDIA BARGAIN—TEN volumes, modern and in perfect condition, would make an excellent gift for boy or girl. Cost $65. Price for cash, $35. Apply 24 Christy-Hall Bldg. (next to Times Bldg.), City.

ALL MAKES OF SEWING MACHINES and phonographs repaired. A. E. Taylor & Co., 716 Yates.

ANY MONEYS ALREADY PAID FOR rental or treatments are credited on purchase price of the Original Wilshire I-on-a-co Belt. Come in and talk it over. Your system needs tuning up. Don't delay. Office hours: 12 noon to 8 p.m. Phone 2362. Note the number, 504 Sayward Building.

BLACK SOIL, MANURE, DELIVERED; general teaming. Phone 168, 1846 Kings.

BOOKS! BOOKS! BOOKS! THOUSANDS to select from at British Furniture Mart, 745-747 Fort Street.

COME AND GET THEM—DAMSONS, 2 cents pound. G. P. Coptthorne, Holland Avenue, Strawberry Vale.

CHOPPED KINDLING, LARGE BOXES, 25c; coal 75c sack. Phone 5438.

ENGLISH SHOTGUNS, HAMMERLESS and hammer, also Savage .22 "Hipower." Phone 5005R.

40 FOR SALE, MISCELLANEOUS (Continued)

ELECTRIC IRONS, FULLY GUARANteed, $2.75; double hot-plates, $6.25; coffee percolators, $4.75; the latest in pleated parchment shades, $1.25 up; two light ivory bedroom fixtures, $3.75; iron cords, 79c. We do wiring and all kinds of electrical repairs.
FOX & MAINWARING
615 Fort Street Phone 6011

FULL-SIZED DOWN BED, IN GOOD condition. Phone 7798R.

FREE—WE GIVE THREE FREE TREATments with the Original Wilshire I-on-a-co Belt and if you wish to continue it is not expensive. Come in and talk it over. Office hours 12 noon to 8 p.m. Phone 2362. Note the number, 504 Sayward Building.

FOR SALE — TEN VOLUMES "THE Source Book" Encyclopedia; cost $85 new. What offer? Box 5485, Colonist.

FOR SALE—ELECTRIC COFFEE MILL, same as new, worth $125; any reasonable offer accepted. Phone 4425Y.

FOR SALE — SIX TONS OAT HAY, IN stack, $20 per ton. Apply H. Brasier, Royal Oak.

FOR SALE — SHOTGUN, 12-GAUGE, $12.50; one-tube radio, complete, $8.75; four-tube radio, $25; five-tube radio, $45; electric radio, $125; loudspeakers, $4.75; storage 6-volt batteries, $9.50; field glasses, $4.75; prismatic glasses, $12.50; mandolin and case, $12.50; saxophone, $45; bicycle outer tires, new, $1.45; boys' bicycles, $12.50; gents' bicycles, $14.50; late style spectacles to fit eye sight, $3.75; thirty-five wool mattresses at $1 each. Jake Aaronson's New and Secondhand Store, 581 Johnson Street, phone 735.

FOR SALE—PEARS, 20c DOZEN. PHONE 6626L.

FOR SALE—SIX POOL TABLES, GOOD condition; reasonable. Phone 1412O.

FOR SALE — COMPLETE SET NEW football jerseys, knickers, stockings. No reasonable offer refused. Phone 1696R.

FOR SALE — GOING HOME — ENGLISH houselinen, some unused; curtains, plate, cutlery, kitchen utensils, clothing. Please write for list and address. Box 5967, Colonist.

HIGH SCHOOL BOOKS FOR SALE, cheap. Phone 1966R.

LADY'S AND GENT'S DIAMOND RINGS; great bargains. Box 5688, Colonist.

McCLARY FURNACES, PIPE OR PIPEless, guaranteed installation. J. E. Casson. Phone 3365.

NEW WHEELBARROWS, $3.75, WITHout wheel; canvas deck chairs, $3; house stepladders; house ladders; 2 and 3-burner oil stoves, very cheap. 1516 Fort Street. Phone 4907.

STOVES AND RANGES, MANY MAKES. We repair and install coils, waterfronts, parts, boilers, etc. Southall's Stove Exchange, 752 Fort St. Phone 4238.

TRY IT WITHOUT CHARGE. SATISFY yourself that the Original Wilshire I-on-a-co Belt will relieve your suffering. Come and have three free treatments without obligation. Your health is important. Office hours 12 noon to 8 p.m. Phone 2362. Note the number, 504 Sayward Bldg.

TREASURE COT, COMPLETE, $10. Treasure basket, $5. English pram, good condition; cost $45; $20. Phone 7469L1.

Estd. 1909 Oldest Adv. Agency in B.C.

"Advertising is to business as steam is to machinery"

MAIL ADVERTISING,
NEWSPAPER ADVERTISING,
MIMEOGRAPHED OR MULTIGRAPHED LETTERS, POSTCARDS,
ADDRESSING, ETC.

We are prepared to quote most reasonable prices for above classes of work in return for services that will prove of mutual satisfaction. When you want letters, notices or postcards done in a hurry come to this office or write us. Special quotations for women's institutes, clubs, lodges, societies and churches.

NEWTON ADVERTISING AGENCY
Advertisement Writers and Advertising Contractors.
Multigraph and Mimeograph Circular Letters and Postcards. Addressing and Mailing. Rates Quoted on Local, Dominion and Foreign Publications.
Suite 24, Christy-Hall Building (Formerly Winch Building), Phone 1915.

46 WANTED MISCELLANEOUS

A BETTER PRICE IS PAID BY MRS. Jowitt, 821 Fort Street, for ladies', gents' and children's clothing, household linen, silver, china, glass and jewelry.

ABSOLUTELY HIGHEST PRICES PAID for rags, bottles, tools, stoves, furniture, or anything you wish to dispose of. We call anywhere, any time. Phone 6166.

ABSOLUTELY BEST CASH PRICES paid for ladies', gentlemen's and children's good class DISCARDED CLOTHING. Phone 2683, or call Mrs. Wardale, 1602 Douglas Street.

ALL YOUR JUNK AND FURNITURE. Highest price paid. Just Phone 832.

CASH FOR OLD STAMPS, COLLECtions, letters. Fine stamps, albums, etc.; reasonably priced. Nairne, 814 Fort.

DAILY COLONIST, JUNE 11, 1924; anyone having copy of this date please communicate with Box 5133, Colonist.

FOR RENT—940 FAIRFIELD ROAD, 16 rooms, two bathrooms; in excellent condition, suitable for boarding-house. Phone 6506.

GENTS SUITS WANTED—BEST PRICES paid. Mrs. Jowitt, 821 Fort Street.

MONEY FOR DIAMONDS AND VALUables. 605 Fort Street. Phone 3898.

PHONE 401—WE BUY GOOD DISCARDed clothing, household linen, china, silverware, jewelry. Best prices paid. We call. Shaw & Co., 735 Fort Street.

PHONE 6168—WE PAY BEST PRICES for bottles, rags, tools, stoves, furniture or anything else you wish to dispose of. We call anywhere, any time. Try us.

RAGS, BOTTLES, SACKS, JUNK, ETC. Best prices. Basements cleaned. Phone 5076L.

VICTORIA JUNK AGENCY CO.
1216 Wharf St. Phone 1226
Largest buyers of metals, rags, iron, rags, bottles, pipe, machinery, tools and furniture. Phone calls promptly attended to anywhere.

WANTED — SHOTGUN, 20 - GAUGE, cheap for cash. Monteith, phone 617 or 3357L.

WANTED—HOT WATER HEATER FOR greenhouse, 12,000 to 15,000 cubic feet. Box 5675, Colonist.

WANTED—CEDAR POLES, ALL SIZES, telegraph price, quantities, can furnish, when can ship. Spot cash. Neidermeyer Martin Lumber Company, Portland, Oregon.

WANTED—TENDER TO MOVE C.N.R. station, 35x50, 200 yards. Apply Secretary, Girl Guides Association, Sidney, B.C. Phone 16.

WANTED — CABIN SIZE WARDROBE trunk. Phone 7466L1.

WANTED TO PURCHASE—DIAMONDS, for cash. Phone 1462.

WANTED—BICYCLES AND PARTS—radios and parts. Phone 735.

WE WILL CALL AND COLLECT WASTE paper. Phone 7243L. 811 Johnson.

WE BUY GOOD CLASS FURNITURE, carpets, glassware and silverware. Good prices paid. Oddy's, 1613 Douglas Street. Phone 2653.

$5000 IN GOLD WANTED. I REquire a lot of gold and silver in my jewelry business. Bring in your old watches, jewelry, diamonds and solid silver. I will make you a generous allowance for other goods or pay cash. W. H. Wilkerson, Jeweler, 1216 Douglas Street.

47 ROOM AND BOARD

AT 1146 ROCKLAND AVENUE — ROOM and board, open fireplace, furnace; moderate, close car. Phone 2954Y.

A COMFORTABLE HOME FOR NORMAL students at moderate charge; all conveniences, bright rooms, piano, close to school. A home for those away from home. 1715 Richmond Ave. Phone 3518Y.

ABERDEEN HOTEL, 941 McCLURE — Transient and residential; central; running water in rooms. Phone 1018O.

BON ACCORD, 845 PRINCESS AVENUE. Room and board, $35. Phone 4662.

47 ROOM AND BOARD (Continued)

BOARD RESIDENCE, SEAFRONT, MODerate charges. 1282 Dallas Road. Phone 7287Y.

CAMOSUN BOARD-RESIDENCE FOR 4 students, $32. Phone 7908L after 5.30. Write 218½ Michigan Street.

COMFORTABLE HOME FOR MEN, close in; reasonable. 3553Y.

FAN HAVEN, 1740 FORT, PRIVATE home, select accommodation. Phone 5393L.

GOOD BOARD AND ROOMS FOR teachers or business men; private house in garden; garage. Miss Hedwen, 1603 Amphion Street, Oak Bay car.

GOOD HOME FOR NORMAL STUDENTS, walking distance of school; all conveniences; reasonable charges. Phone 1947. Address 1729 Duchess Street.

LARGE FURNISHED FRONT BEDROOM, suitable for couple; board included. 422 Vancouver St. Phone 7892R.

NORMAL STUDENTS' RECOMMENDED accommodation, five minutes from school. 1674 Forrester St. Phone 5216L.

NORMAL OR HIGH SCHOOL STUdents, large bright room for two, with board. Phone 1518R. 1220 Yates.

NORMAL STUDENTS, GOOD BOARD-residence for three or four girls; ten minutes from school, Cedar Hill Road. Phone 3871R.

NICE ROOM IN FAIRFIELD DISTRICT, hot and cold running water. Suit business lady or gentlemen. Breakfast and dinner if desired. Apply Box 5938, Colonist.

PLEASANT ROOM AND BOARD FOR men. 1127 Oscar, ten minutes town. Phone 8611L.

PARK LODGE, 912 HEYWOOD AVENUE, comfortable home, with breakfast; board if desired. Phone 2729L. Garage.

ROOMS, WITH BOARD, IN PRIVATE home; every convenience; piano. Suit teachers or business. Terms moderate. Phone 7435L.

ROOM AND BOARD, WITH PRIVATE family; very reasonable. Apply 1342 Johnson Street.

ROOM AND BOARD IN PRIVATE HOME, near High School and Victoria College; $32 per month. 1415 Camosun St. Phone 7513R.

THE DARDANELLES
GIRLS' HOSTEL
1472 FORT PHONE 6588R

THE JAMES BAY HOTEL, 270 GOVERNment Street, close to Beacon Hill Park and car line. Fully modern, excellent dining-room. Very moderate, inclusive terms by week or month.

$7 WEEK — ROOM AND BOARD. Pisgard Street. Phone 4049X.

48 ROOM AND BOARD WANTED

LADY WANTS COMFORTABLY FURnished heated room, with board, piano; moderate terms. Apply Box 5396, Colonist.

49 FURNISHED ROOMS TO RENT

AT 450 QUEBEC STREET, FURNISHED rooms, single and en suite; fireplaces, gas, phone.

A BEAUTIFULLY FURNISHED SUNNY bedroom, steam heated, James Bay; $8 per month, or with breakfast $15. Phone 5654L.

BRUNSWICK HOTEL, ROOMS $2 WEEK up; housekeeping rooms, $3.50 up; transient 50c night. Phone 6076O. Under new management.

CECIL HOTEL
1322 BLANSHARD STREET
BRIGHT, comfortable modern rooms and bath, reasonable rates. Phone 1318O.

COSY ROOMS, HOUSEKEEPING ROOMS, suites, also four-room suite, fully modern. Rita Hotel, 710 Fort St.

FURNISHED ROOMS, WITH OR WITHout housekeeping. 1517 Quadra.

50 FURNISHED ROOMS WANTED

LADY REQUIRES ROOM AND GARAGE, Esquimalt district. Box 5411, Colonist.

51 HOUSEKEEPING ROOMS TO RENT

DELHI HOTEL—HOUSEKEEPING AND single rooms. 817 Yates Street. Mrs. Shelton.

ENGAGE YOUR WINTER QUARTERS at the Beverley Hotel Apartments, 724 Yates Street. You know the homey apartments you hear so much about, with the big electric sign, "Beverley," and the large, comfortable lounge where you can visit with your neighbors; also invite your friends in for a chat. We have nice, clean, furnished rooms, where you can have all the comforts of a home with small effort on your part. Cosy and warm, with free gas and light, heaps of hot water, elevator service. Centrally located. Prices very moderate and strictly first class. Come and see us, we will be delighted to show you around. Phone 2982. J. A. Griffith, Manager.

FURNISHED HOUSEKEEPING CABINS, rooms, flats, $7 month up. 1036 Hillside.

HOUSEKEEPING ROOMS FROM $3.50 per week up, in advance. 1228 Fort Street.

HOUSEKEEPING ROOMS AT 1024 McClure Street. Under new management. Every convenience. Phone 1050X.

ST. HELEN'S, 826 COURTNEY ST. (OPP. Cathedral). Housekeeping rooms and apartments; transients' rooms. Ph. 5861O.

2 UNFURNISHED ROOMS FOR RENT; walking distance; no other roomers. Phone, light and water; $6. Box 5890, Colonist.

51A FURNISHED

HOUSEKEEPING ROOMS AT 1024 McClure St. Under new management. Every convenience. Phone 1050X.

LARGE SINGLE HOUSEKEEPING ROOM, fully equipped. 425 Vancouver Street, phone 4068Y.

LARGE AIRY BED-SITTING-ROOM, furnished; suitable for two gentlemen. Phone 4222R.

LARGE FURNISHED FRONT ATTIC, housekeeping room, near C.P.R. and Parliament Buildings. $8 monthly, including light, water and fuel. Phone 2714Y.

NORMAL STUDENTS, LARGE ROOMS for light housekeeping, suitable for two or more; one block from Mt. Tolmie car line; board if required. 1019 Linden Avenue. Phone 8003X.

3 UNFURNISHED ROOMS, VACANT, IN private house, ten minutes from town. Rent includes water, light and phone extension. $10 one person, $12 two. Box 5969, Colonist.

733 VIEW STREET — HOUSEKEEPING rooms; half block from Spencer's.

53 FLATS AND APARTMENTS TO RENT

AT MORRISON APARTMENTS — FURnished suite on ground floor; also small unfurnished suite. Phone 4287Y.

ATTRACTIVE HALF HOUSE, UNFURnished, James Bay, near sea, car, school; moderate. Phone 3457Y.

AT GRICE APARTMENTS — 4-ROOM furnished or unfurnished self-contained suite, hot water, gas, garage. Phone 878.

A FURNISHED APARTMENT, FOUR rooms close to St. Margaret's School. 1609 Gladstone Avenue. Phone 4703L.

AT 645 DUNEDIN, COMFORTABLE FURnished suite; every convenience; reasonable rent.

AT 1064 SOUTHGATE—FOUR ROOMS, built-in furniture, quiet, well heated, walking distance, one block from car.

AT MT. EDWARD, FURNISHED OR UNfurnished flat for rent. Phone 2342.

AT MODERATE RENTS, NICELY FURnished suites. LeRoy Apartments, 503 Montreal.

A FURNISHED 3-ROOM SELF-CONtained apartment, $30; kitchen, bedroom, $22, close to High School. 1251 Pandora. Phone 4703L.

AT OLYMPIC, CORNER COOK AND May, 2-room furnished suite; $18.

AT 1144 DALLAS—FURNISHED SUITE, overlooking sea. Phone 6712L.

BELWIL APARTMENTS, BRIGHT 3, 2 and 1-room suites; moderate. 3584O.

CYN-DO-MYR, LARGEST, BEST FURnished apartments in city; private entrance. 435 Michigan Street. Phone 7652L.

CORAL COURT, FURNISHED OR UNfurnished suites. Phone 2984. Garage.

CARLTON APTS., 711 PANDORA—FURnished suites, housekeeping rooms.

FURNISHED FLAT, PRIVATE BATH. Four-room cottage, partly furnished, suitable for two; reasonable. 812 Beach Drive.

FURNISHED SUITES OR HOUSEKEEPing rooms; all conveniences. Burdett Avenue, close to Linden. Phone 7468R.

53 FLATS AND APARTMENTS TO RENT (Continued)

LOWER FLAT, FULLY FURNISHED; 4 rooms, walking distance; every convenience; garden; rent $35. Apply Cross & Co., Belmont House.

MARINE CHALET, OAK BAY, VICtoria's finest furnished apartments. Near beach, car line and golf links. Electric kitchenettes with refrigeration, weekly and monthly rates. Phone 3756.

NORMANDIE APARTMENTS
COR. COOK AND BALMORAL
FURNISHED SUITES
PHONE 1789L

NICE FIVE-ROOM FLAT, MODERN, $35; corner Fernwood and Pandora. Phone 5392R.

RICHMOND COURT — IF YOU ARE interested in a sunny, warm, comfortable home, with a maximum of comfort and minimum of labor, don't fail to inspect these apartments. Richmond Road at Oak Bay Avenue.

ROCKLAND COURT, CORNER ROCKland and St. Charles, quietest and most select district; furnished or unfurnished suite; fireplace and every modern convenience; from $60. Phone 5158R.

RAEBURN HOUSE, 1045 ROCKLAND Avenue, attractive new flats. Phone 4108R.

SEACROFT, OAK BAY—VERY CHOICE furnished four-room sea view apartment; vacant. All electrical; garage. Phone 1062.

SAVOY MANSIONS—SUITES VACANT soon; cosy for Winter, Oil-o-Matic heating.

SYLVESTER APARTMENTS,
715 Yates Street
Furnished Housekeeping Rooms, Single and Double
Also Single Bedrooms
Phone 5683O
In the Heart of the Business Section

SCOTT APARTMENTS, CORNER HILLside and Douglas, two and three-room modern suites, furnished and unfurnished. Spacious rooms. Phone 8326O.

TRUTCH STREET, SUNNY APARTMENT, hot water heat, very superior, garage, rent $50. Phone Carlin Realty Co., 4606.

UNFURNISHED SELF - CONTAINED suite; rent moderate, adults only. Phone 5504X.

WATERFRONT, NEW THREE - ROOM flat; access to beach, six minutes' walk Foul Bay car. 1933 Crescent Road.

WILL RENT NEWLY FURNISHED apartment in Oak Bay for 2 months. Phone 8246.

2-ROOM SUITE TO RENT, CLOSE IN, gas, modern, $18, including water. Phone 4121.

55 FURNISHED HOUSES FOR RENT

A WELL-FURNISHED NINE-ROOMED house, Oak Bay Junction; two bathrooms; garden, garage; furnace, fireplaces, gas. Phone 5178L, or Box 5837, Colonist.

ADULTS — FIVE-ROOM BUNGALOW, good locality. Well furnished, every convenience, gas, garage. From November 1. Rent $50 monthly. Apply Room 39, Arcade Bldg.

ESQUIMALT—SMALL COTTAGE, SEMI-furnished. Suit couple. 484 Foster Street. Rent $18.

FOUR-ROOM BUNGALOW, FAIRFIELD; good condition. Phone 5900, L. M. Rosevear.

FOR RENT, FURNISHED, FOR 8 months or longer, 8-room house in Foul Bay district. Apply A. W. Jones, Limited. (No. 222.)

FURNISHED MODERN BUNGALOW, close in. Phone 4789L.

FURNISHED HOUSE TO LET, SUPERIOR modern waterfront stucco bungalow, six rooms, electric cooker and electric boiler, open fireplace; no children. Foul Bay. Phone 5643R1, 3 a.m. to 3 p.m.

FOR RENT—FIVE-ROOMED FURNISHED house, garage, close in. 2531 Blanshard Street.

FRESHLY DECORATED FOUR-ROOMED cottage, immediate possession. 1857 Crescent Road.

HOUSES FURNISHED OR UNFURnished for rent or for sale, on easy terms. Fred M. Russell, 112 Pemberton Building, phone 4932.

LOWER HALF OF HOUSE TO RENT, furnished or unfurnished. Burdett Avenue; close to Linden. Phone 7468R.

OWNER OF FINE OAK BAY SEAFRONT residence, situation unexcelled, anxious to have occupied for Winter months from October 1, offers to satisfactory tenants at $150 monthly. Five bedrooms, four bathrooms, hot water heat, large grounds, kept up by owner. Large garage. The Royal Trust Company, Belmont House, Victoria.

OAK BAY DISTRICT, NEAR CAR LINE—Five-roomed bungalow, fully modern, furnished, rent $40 per month. Nice high location. Robert Grubb & Co., 1113 Government Street, Victoria.

SEASIDE—FULLY FURNISHED MODERN bungalow, furnace, gas, garage; sandy beach. Phone 3933I1.

2-ROOMED COTTAGE, FURNISHED, near High School. Two-room furnished flat. Apply 2014 Fernwood Road.

3-ROOMED BUNGALOW, FOUL BAY waterfront; fully modern. Mrs. Pitman, 1843 Crescent Road. Phone 4267Y.

56 UNFURNISHED HOUSES TO RENT

PEMBERTON & SON

2094 Brighton Ave., 5-room bungalow; 2 bedrooms; vacant Sept. 1 .... $30.00
1256 Oliver Street, 7 rooms, 3 bedrooms, furnace; vacant 32.50
2328 Estevan Ave., 8 rooms, 4 bedrooms, hot air furnace; vacant 37.50
150 Beechwood Ave., 5-6 rooms, 4-5 bedrooms, 2 lots, garage 40.00
625 Fort Street Phone 382

621 TRUTCH STREET, 9 ROOMS and garage $45
525 Craigflower Road, 10 rooms. Now vacant $25
213 Skinner Street, 8 rooms. Now vacant $20
1252 Denman Street, 6 rooms. Now vacant $10
854 Bank Street, 6 rooms. Now vacant $27.50
THE ROYAL TRUST COMPANY
PHONE 4750

A SMALL THREE-ROOMED COTTAGE, 418 Jessie Street, Victoria West, suitable for an elderly couple or an industrious bachelor, fond of gardening; some fruit trees and a good place for a few chickens. Rent $10 per month. Apply to D. Fraser, Colonist Office or phone 1322R.

BEAUTIFULLY PARTIALLY FURNISHED cottage to rent; ideal location on waterfront. Apply Alex. Gillespie, Glenairley Farm, East Sooke.

BEGBIE STREET, 7 ROOMS, $25; PARK Boulevard, 8 rooms, $25; Empress Avenue, 8 rooms, $35; Cranmore Road, Oak Bay, $40. All desirable homes in good condition. Full particulars from Swinerton & Musgrave, Ltd., agents, 640 Fort Street.

EIGHT-ROOMED MODERN RESIDENCE, two bathrooms, situate on Rockland Avenue. Will lease. Rent, $75. Phone 6705.

FIVE-ROOM BUNGALOW, HILLSIDE Avenue, garage, $22.50. Rosevear & Gordon. Phone 5900.

FOR RENT—HALF A SUNNY HOUSE. Beerpark, 456 Niagara Street.

FOR RENT — RESIDENCE SUITABLE for boarding house, eight bedrooms, living-room, dining-room, etc. Hot water heat. This is not an old house. Situate 940 Fairfield Road. Rent $55. Apply Brown Bros. & Allen, Ltd., 711 Fort St.

MODERN SIX-ROOM BUNGALOW, 3623 Graham Street, high location, vacant Saturday. Apply E. E. Heath, 625 Yates Street.

MODERN SUBURBAN 7-ROOM HOUSE, close in, orchard, etc. Will give lease, $25 per month. 158 Joseph Street. Beautiful home, 6 rooms, garage, $30 per month. Andrews Realty. Phone 2736.

NEAR ROCKLAND, ON McGREGOR—Large 8-roomed residence, hot water heating, garage, good condition; $55. Bagshawe & Co.

OWNER WILL RENT HIS BEAUTIFUL Oak Bay residence, unfurnished, seven rooms, fully modern; near sea and a glorious view of the mountains. Reasonable rent to right party. Full particulars, Box 5832, Colonist.

SIX MINUTES' WALK TO TOWN; 5-roomed house, close to school; all large bright rooms. Immediate possession. $33. Christy Hall & Co., Ltd., 640 Fort Street, phone 375.

A Mart for Busy Readers—House and Business Property for Sale and Exchange

56 UNFURNISHED HOUSES TO RENT (Continued)

TO RENT—SEVEN-ROOMED HOUSE, with hardwood floors, at 1271 Faithful Street, Fairfield district; $40. Apply Foot & Manzer, Bank of Nova Scotia Building. Phone 615.

$16—UNFURNISHED 6-ROOM HOUSE, in good condition; garage; Victoria West; possession September 15. $15—Unfurnished 5-room bungalow, Willows district; immediate possession. $27.50—Fine 8-room house, Fairfield, close to school; immediate possession. W. J. Gilliland & Co., 1302 Douglas St. Phone 5592.

4-ROOM COTTAGE, NEAR CAR, OAK Bay, $12 per month, including water. Phone 3712R1.

1140 HILDA STREET, OFF COOK, BELOW Fairfield Road—Eight rooms, hot water heating, gas and garage. Phone 3810R, or 1157 Hilda Street. Rent $45.

5-ROOM MODERN BUNGALOW; VACANT after October 10. $32 monthly. Phone 4842R.

8-ROOMED MODERN HOUSE ON GRANITE Street, Oak Bay. One block from car. Four large bedrooms and sleeping-porch. Full cement basement, and furnace.

$50 PER MONTH

WISE & CO., LTD.
Phone 2641 109 Pemberton Bldg.

6 MODERN ROOMS, FAIRFIELD, WITH garage, rent $32.50. Four-roomed furnished flat, $25. Furnished house, four rooms, $30. Apply E. E. Heath, 625 Yates Street.

57 WANTED TO RENT—FURNISHED HOUSES

WANTED—FURNISHED HOUSE, ABOUT five rooms, near Normal School. Phone 4789L.

WANTED—FOUR OR FIVE-ROOMED bungalow, Fairfield district, on or before October 1. Adults only. Moderate rent. Box 5923, Colonist.

3 OR 4-ROOMED FURNISHED HOUSE wanted. Phone 7860R.

58 WANTED TO RENT—UNFURNISHED HOUSES

WE HAVE A WAITING LIST OF TENANTS for unfurnished houses in all parts of the city; list with us for immediate results. P. R. Brown & Sons, Ltd., 1112 Broad Street, phone 1076.

61 SUMMER RESORTS

AN IDEAL SUMMER RESORT ON SALT Spring—The White House, Fulford Harbor. Boating, bathing, fishing, tennis. Terms moderate.

SPEND YOUR VACATION IN YOUR own four-room cottage; fireplace and garage; good bathing beach; at Prospect Lake $1800

MEHAREY, ROE & CO., LTD.
624 Fort Street Phone 2306

61B HOTELS

HARBOUR HOUSE HOTEL, GANGES, B.C. Most ideal spot in Gulf Islands; excellent tennis courts; boating, bathing, fishing, trout and black bass, billiards. C.P.R. boat daily; long distance phone. Special week-end rates.

63 POULTRY AND LIVESTOCK

63A POULTRY AND SUPPLIES

WE BUY ALL KINDS LIVESTOCK AND POULTRY.

ISLAND MEAT CO., LTD.
Palmer Station Phone 5531

63C CATTLE

CATTLE EXCHANGE—IF YOU HAVE any cows for sale or wish to buy, ring up 413. No cost to you.

WANTED — FOUR GRADE JERSEYS, milking or due to freshen. Write P.O. Box 562 or phone Colquitz 31M.

63F DOGS

FOR SALE—THOROUGHBRED SPRINGER Spaniel dog. Apply 562 Sumas St.

FOR SALE—REGISTERED PEKINGESE puppies and grown dog; reasonable prices. Phone 6108L.

POINTER, BITCH, PUP, 5½ MONTHS, for sale. Partly broken. Phone 4171R.

SIX-MONTH-OLD ENGLISH SETTER pup, male, from good hunting stock. Just right to break this season. Apply Manager, Westholme Hotel.

WIRE-HAIR TERRIER, REGISTERED, female, year old, for sale. Phone 3970L.

63E GOATS

FOR SALE—TWO VERY GOOD GOATS, reasonable. Phone 8625R1.

TWO REGISTERED TOGS, FRESH JUNE and July; will milk all Winter. Cheap at $20 and $15. Phone 7466L1.

63X MISCELLANEOUS

AUCTION SALE, AT LADYSMITH, FOR McVal Mullen, takes place on Tuesday, September 11, at 10:30 a.m.; 17 head of dairy stock, pigs, fowl, horses, farm implements and household furniture and effects; for further particulars apply C. Bazett, auctioneer, R.M.D. No. 1, Duncan. Phone 156R3.

BALED GRASS HAY, $20 PER TON; baled oat hay, $22 per ton. Lambert, Lake Hill.

FOR SALE—SEVEN-WEEK-OLD PIGS; first cross Yorkshire-Berkshire. L. F. Solly, Westholme, V.I.

NEW COLLAPSIBLE UP-TO-DATE chicken house, all ready; with 25 White Wyandotte pullets, purebred, from imported strain. Leaving town, reason for selling. Phone 6716X3. 466 Constance Avenue.

7-WEEK-OLD PIGS FOR SALE. C. Cuthbert, Giles Road, Keating.

65 AUTOMOBILES

65A FOR SALE

A GIFT AT THIS PRICE, STAR 1924-25 SPECIAL SPORT TOURING, four-wheel brakes, disc wheels, automatic swipe, stop light, speedometer, and numerous other extras; wonderful condition; nearly new tires. Terms $275

WE ARE NOW WRECKING 1923 Chevrolets and 1924 Star tourings. Come early as these parts go quickly. Prices that please.

W. FRANK CAMERON
749-863 View Street Phone 1585

THE BEST

BECAUSE they are properly appraised, reconditioned, refinished, and our guarantee insures the purchaser of service and satisfaction.

One FORD Touring and one OVERLAND Touring, each $25
TOURING car, excellent value at $135
1923 TOURING, new lacquer finish $225
1926 TOURING car, real value at $320
COUPE, special wire wheels, balloon tires, export blue lacquer finish $345
1926 TUDOR SEDAN, fully equipped with bumpers, speedometer, etc. $455
CANOPY-TOP LIGHT DELIVERY, mechanically excellent $135
LIGHT DELIVERY, privately owned; hardly used; original tires $245

CHEVROLET SNAPS

1924 CHEVROLET Touring, new rear-end, overhauled motor, special Stromberg carburetor $275
1927 CHEVROLET Coach, fully equipped; guaranteed at $650

Terms Open Evenings Trades

NATIONAL MOTOR CO., LTD.
818 Yates Street Phone 4900

TEN SELECTED BARGAINS

CARS YOU CAN DRIVE WITH THE absolute guarantee that everything is in first-class order—and with the additional assurance that you have bought at the rock-bottom price.

1924 McLAUGHLIN SEDAN $800
1921 PACKARD COUPE $700
1926 DURANT TOURING $600
1925 HUDSON COACH $975
1924 McLAUGHLIN ROADSTER $800
1924 NASH SEDAN $800
1926 ESSEX COACH $600
1927 FORD TUDOR $575
1927 CHEVROLET TOURING $675
1926 CLEVELAND SEDAN $875

Open Evenings

REGO MOTOR CO., LTD.
Yates at Quadra St.

65 AUTOMOBILES (Continued)

2—SEDAN SNAPS—2

No. 1—OLDSMOBILE 4-DOOR STANDARD SEDAN, used as demonstrator. We are selling this car at a reduced price. See us today.
No. 2—OLDSMOBILE 2-DOOR SEDAN, in perfect condition. Value hard to beat $785

MASTERS MOTOR CO., LTD.
Oldsmobile Dealers
818 Yates Street Phone 372

CLEVELAND TRACTOR, 1½-TON truck; good order. Box 4140, Colonist.

CARS BOUGHT, SOLD AND EXCHANGED. Masters Motors, phone 372.

CHEVROLET COUPE, IN FIRST-CLASS condition, recently overhauled; nearly new balloon tires on rear, bumpers, etc. A snap for $350. Phone 218R.

EXPERT REPAIRS—CYLINDER GRINDING—SPECIAL ATTENTION TO ENGINE TUNING BY AN EXPERT WITH OVER THIRTY YEARS' EXPERIENCE

PHONE 8964

THE MECHANICAL MOTOR WORKS, LTD.
2016 OAK BAY AVE., VICTORIA

FOR SALE—1925 GEAR-SHIFT COUPE, excellent running order, sacrifice; owner leaving for North. Phone 8260L.

FOR QUICK SALE—OVERLAND "6" roadster, Continental motor, two new tires, in good condition, $75. Box 5980, Colonist.

FOR SALE—ONE 3½-4-TON DAY-ELDER logging truck and 5-ton trailer, in good condition. Will deliver anywhere on Island Highway. For price and further particulars apply Y. & Y. Logging Co., Quathiaski Cove, B.C.

FEDERAL TRUCKS—[illegible] MOTOR Co., local distributors, [illegible] Fort Street. Phone 4632.

EVE BROTHERS, LTD.
Phone 2552

NOW THE FAIR IS OVER, LET'S GET DOWN TO THE USED CAR DEPARTMENT. In trade we have received the following small cars, each one has gone through the shop, tightened up, washed and polished and ready to go and give many miles of good service.

CHEVROLET COACH, 1927, only gone 6,600 miles, everything as new, and really a sweet-running motor. Price $750

CHEVROLET COUPE—Here is another little car which is well worth attention for someone looking for this class of car; has been repainted in maroon, motor is in perfect condition. Price $525

STAR BROUGHAM, 1925. This one has been repainted in Royal Blue, has five oversize tires practically new, and has been well taken care of. Price $525

FORD TOURING, 1926. One looking for cheap transportation, here is an opportunity; new tires on the rear; original paint. Price $325

Also CHANDLER, 1927, new paint and tires, $1,200; PAIGE BROUGHAM, 1927, original paint, $1,275; FRANKLIN TOURING, 1924, this car is an exceptionally good buy, $550.

EVE BROTHERS, LTD.
Phone 2552

NEW BUG, FOR SALE CHEAP, MECHANICALLY A-1. Apply to 1282 Kings Road, after 5 p.m.

STUTZ BEARCAT ROADSTER

SPEED, PEP, GOOD RUBBER, READY TO GO ANYWHERE. REAL CLASS IN A SPORT CAR. SNAP FOR QUICK CASH SALE.

510 VIEW STREET
PHONE 7656

SNAP FOR CASH — CHRYSLER "58" touring, fine shape, very little used. $700. Box 5903, Colonist.

SIX-CYLINDER WOLSELEY, WITH panel body; first-class running order, $300. Phone 2035, Johnson Furniture Works.

USED PARTS FOR FORD, CHEVROLET, Gray-Dorts, at giveaway prices. Masters Motor Co., Ltd.

"ASK ANY PLIMLEY USED CAR OWNER"
AT 1010 YATES STREET
You Will Always Get a
GOOD DEAL ON A USED CAR
Watch Our Windows for "SPECIALS"
They are Outstanding Buys, both as to condition and value

TODAY'S BEST BUY

330—FORD TUDOR SEDAN—This car is in exceptionally good condition, mechanically correct, upholstery and paint in first-class order $235

OTHER GOOD BUYS

391—CHRYSLER "50" SEDAN, 1927 model. This car has been thoroughly overhauled and is in first-class order $885

333—CHEVROLET TOURING, 1923, thoroughly overhauled in our repair shop, a reliable little car of good appearance for $275

334—FORD TOURING, 1926 model, good tires, exterior finish like new, mechanically perfect, exceptionally fine value for $325

289 — WILLYS-KNIGHT, MODEL 64, COUPE-SEDAN—Just out of paintshop, thoroughly overhauled, new slip covers on upholstery, a reliable Knight-engined family car $750

Established 1893
THOMAS PLIMLEY, LIMITED
1010 YATES 1028 YATES
PHONE 667 PHONE 116
OPEN EVENINGS
"IF YOU GET IT AT PLIMLEY'S IT'S ALL RIGHT"

REAL VALUE

1924 PAIGE "6" SEDAN, equipped with an almost new motor. Has disc wheels, front and rear bumpers, automatic windshield swipe, two new tires on rear. This is a beautifully running car and was recently re-Ducoed. Let us demonstrate $800

A. E. HUMPHRIES MOTORS, LTD.
Phone 478 Open Evenings 925 Yates St.

JAMESON MOTORS, LTD.
704 Broughton Street Phone 2246

McLAUGHLIN-BUICK Master Six Brougham, 1927 model, with trunk and trunk rack; owner leaving city. This car cost new $3,200. Terms can be arranged to suit. Sale price $1795
Guaranteed in new condition.

JAMESON MOTORS, LTD.
704 Broughton Street Phone 2246
Open Evenings

SPECIAL OFFERING

1927 McLAUGHLIN-BUICK MASTER "6" SEDAN, in exceedingly fine condition. Very complete equipment includes two spare tires, four Lovejoy hydraulic shock absorbers, trunk rack, bumpers, electric windshield cleaner, etc. The owner, having left Victoria, has instructed us to offer this car at a price easily $250 less than its real value. It is indeed a bargain $1400

Many Others

H. A. DAVIE, LTD.
McLaughlin-Buick Agency
880 Yates Street Phone 6800

AUTO BARGAINS

CADILLAC sedan, model 57 .... $350
STAR chassis, 1924 .... $125
STUDEBAKER Special Six, overhauled, painted $225
BUICK "6," 1920 model, running good $100
USED PARTS for Late Model Cars. All Makes in Stock.
TRUCK PARTS for 2-ton Grant, Republic, Federal, Signal, Maxwell, Commerce, Etc.
PACKARD "8" engine, starter, etc., $125.

"JUNKIE'S" AUTO AND TRUCK WRECKING
837 View Street Phone 2320

JAMESON MOTORS, LTD.

A SPECIAL BUY

1926 STUDEBAKER DICTATOR SEDAN, fully equipped; owner left for England and instructed us to sell at a great reduction from new price. Come and see us or phone for a demonstration.

JAMESON MOTORS, LTD.
Phone 2246 740 Broughton St.

1926 FORD SEDAN, JUST REBORED, like new; $425, terms. 615 Government Street.

1923 CHEVROLET TOURING, COMPLETELY overhauled, good tires. 1310 Shelbourne Garage.

65 AUTOMOBILES (Continued)

OUR DEFINITE AND GENEROUS SERVICE POLICY

is another reason why those who purchase cars from us are so pleased

A SPECIAL THIS WEEK

1927 STAR TOURING $535

HUPMOBILE Four Touring, 1923. A good model in good condition, and repainted as well. A reliable buy.
OLDSMOBILE Four Touring. Another sturdy, strong car that will give you real satisfaction.
ESSEX Coach, 1926. You should have one of these sturdy, smooth-running cars, and enjoy six-cylinder closed car comfort.
STUDEBAKER Big Six Touring, with real good tires and smart Duco paint. It's a gift at the price.
HUDSON Super Six Speedster. A great chance to get a great car for less than $300.
ESSEX Super-Six 1928 Sedan. One of the de luxe body models. A fine opportunity to save a good depreciation.

A. W. CARTER, LIMITED
831 Yates Street Phone 960
Sales and Service
Hudson Super-Six Essex Super-Six

JAMESON MOTORS, LTD.
740 Broughton St. Phone 2248

The place to purchase cars of excellence. The most reliable place to buy a reconditioned car under the Studebaker Pledge to the public.

CHEVROLET Touring, in first-class condition. Special, this week $125
STUDEBAKER Dictator Sedan, like new. Guaranteed, also 5 days' trial $1450
STUDEBAKER Dictator Duplex Phaeton, in perfect condition. Guaranteed, also 5 days' trial $795
CHRYSLER 6-70 COACH, like new. Guaranteed, also 5 days' trial. A real snap for $1195
CHEVROLET Touring, like new. Guaranteed, also 5 days' trial $445

JAMESON MOTORS LTD.
740 Broughton St. Phone 2248
OPEN EVENINGS

BARGAINS IN USED CARS

1926 HUPMOBILE SEDAN, just like new $1385
1927 OAKLAND SEDAN $1385
1923 DURANT TOURING $375

CONSOLIDATED MOTORS (VICTORIA), LIMITED
868 Yates Street Phone 3176
Open Evenings 7 till 9 o'clock

COME IN AND SEE THESE REAL BUYS

1923 DODGE TOURING, new paint, new tires $375
1924 FORD TOURING, in first-class shape $275
1926 FORD TOURING, just like a new car $350
McLAUGHLIN SPECIAL that is in real good condition $350
1925 STAR COUPE, with a new coat of Duco $550

McRAE, MELDRAM MOTORS
923 Yates Street
Pontiac Oakland
Open Evenings

FORD COUPE SNAP

1925 CAR, overhauled and in first-class shape, tires good. Easy terms. $75 will handle.

FALCON-KNIGHT GARAGE
Corner Vancouver and View Sts. Phone 7

$75 CASH DOWN WILL BUY EITHER of these two Ford coupes, 1926 and 1925 models, both in good shape. Balance on easy payments.

FALCON-KNIGHT GARAGE
Corner Vancouver and View Sts. Phone 7

1926 FORD COUPE, RUCKSTELL AXLE, fine condition; $375 cash. Box 5612, Colonist.

1926 CHEVROLET TOURING, GOOD tires and runs fine. A snap at $395. Phone 1280L.

1920 CHEVROLET TOURING, SNAP FOR quick sale; sale $45. McLaughlin "6" chassis, good tires, battery and license, $35. 941 View Street.

1925 FORD COUPE, FIRST-CLASS CONDITION; Ruckstell axle, spotlight, automatic windshield wiper, speedometer, five good tires. Owner leaving city; must sell. Phone 4226R.

69 BUSINESS OPPORTUNITIES

BODY BUILDING AND BLACKSMITHING and machinery; going concern. Apply Box 5864, Colonist.

BOOKKEEPER HAS $1,500 AND SERVICES to invest in sound business. Box 5924, Colonist.

BUSINESS, SUITABLE FOR MAN MECHANICALLY inclined, would suit person with handicap. Average income $70 per month. Price $500, with equipment.

BROWN BROS. & ALLAN, LTD.
711 Fort Street

FOR SALE—GAS STATION SITE, VERY choice; no competition. Price $1,000. Carlin Realty Co., 311 Jones Building.

HARDWARE STORE, OWNER RETIRING, well established profitable business at actual inventory, about $2000

CONFECTIONERY, WITH LIGHT lunches; nice apartment, with furniture. Downtown corner. Only $600

CONFECTIONERY, LIGHT GROCERIES, lunches, netting $10 per day; very low rent; good stock $1500

THE GRIFFITH CO., LTD.
See Mr. Slack — 5-6-7 Arcade Building
Next door to Chamber of Commerce

HOTELS, APARTMENTS, BUSINESSES, F. F. Higgs, 206 Pemberton Building.

HOTEL, ON ISLAND, DOING GOOD business, attractive returns from beer parlor. This hotel is very well situated for this class of trade. Price and further information on request. $7,500 cash will handle it. It is well worth your inspection.

ROOMING-HOUSE PROPOSITION, FIVE minutes' walk to postoffice; a good living can be made on a small investment. Price $500. Phone 6962.

WANTED—FROM OWNER, CONFECTIONERY and tobacco store. Phone 5969L.

WANTED—A PARTNER WHO OWNS three or more acres of land suitable for fur farming, on Vancouver Island. Box 5851, Colonist.

WANTED—RETAIL BAKERY, NOT over $5,000. Apply Box 5742, Colonist.

69A AGENTS' OFFERINGS

SEASIDE HOTEL AT A BARGAIN PRICE—Situated on this Island, unique location, fine sandy beach, marvelous view, boating, fishing and golf. An expenditure of some ten thousand in additional accommodation should bring earning capacity up to $25,000 a year. Owing to family reasons OWNER MUST SELL—WILL SACRIFICE FOR QUICK SALE.

YOUR OPPORTUNITY TO SECURE THE makings of a nice little business, besides a home on the waterfront, near Victoria, AT A FAIR PRICE. Owner is leaving for England. Location suitable for gas station, tearooms, groceries and confectionery. Boats and launches could be hired out from here. There is a well-built three-roomed bungalow with large veranda, garage, gas pump, and TWO FINE WATERFRONT LOTS, with a nice beach and about $1,000 worth of furniture. SELLING PRICE TODAY IS $4500

PEMBERTON & SON
625 Fort Street Phone 388

70 BOATS AND LAUNCHES

ARMSTRONG BROS.—MARINE WAYS, expert machinists. 134 Kingston Street. Phone 2034.

CABIN LAUNCH, 38-FT., 24 H.P. MARINE engine, fully equipped, everything in first-class condition; forced sale. $1,000. Box 5957, Colonist.

WANTED—A 12-FOOT ROUND-BOTTOM rowboat. Box 5260, Colonist.

To Out-of-Town Subscribers

Out-of-town subscribers who wish to answer advertisements in which only the telephone number of the advertiser is given may mail their replies to The Colonist, and The Colonist will communicate such replies to the advertiser.

71 BUSINESS DIRECTORY

AUTO RADIATORS AND FENDERS

AUTO RADIATOR, BODY AND FENDER Specialists. Workmanship that cannot be excelled.
BURGESS BROS.
1300 Quadra Street Phone 2267

BATHS

CRYSTAL GARDEN—SEA WATER BATHING, hot sea water and Turkish baths. Phone 7297.

BRICK AND CEMENT

CHIMNEYS, MANTELS, BOILER WORK, cement work. Morspool, 543 Davida Ave., Gorge.

BUILDERS AND CARPENTERS

ANYTHING IN BUILDING OR REPAIRS. Phone 1793. Roofing a specialty. T. Thirkell.

ROOFS—SHINGLES OR PATENT ROOFINGS. Time payments arranged. Phone 5887 or 7659R2. R. A. Green. Free estimates.

CARPET CLEANING

ISLAND WINDOW AND CARPET CLEANING Co., 617 Fort St. Phone 8815. W. H. Hughes, proprietor. Repairs, alterations, etc. Vacuums for rent.

DRYGOODS—WHOLESALE

WHOLESALE DRYGOODS — TURNER, Beeton & Co., Ltd., wholesale drygoods, importers and manufacturers. Men's furnishings, tents, "Big Horn" Brand Shirts, Overalls. Mail orders attended to.

DYEING

YOUR VERY BEST RUGS—YOU'RE afraid to send Oriental rugs to the cleaners? Why, there's nothing to be afraid of when you send them to the City Dye Works, because they will come back to you like new, absolutely unharmed. City Dye Works. Geo. McCann, Prop. 844 Fort Street. Telephone 75.

EMBOSSED STATIONERY

PRIVATE STATIONERY, EMBOSSED IN any design or color. The Colonist Commercial Printing Dept. Phone 191.

ENGRAVING

GENERAL ENGRAVING, STENCIL CUTTER and seal engraver. Geo. Crowther, Green Block, 1216 Broad Street, opposite Colonist.

EXPRESS AND TEAMING

DRAYMAN—JOSEPH HEANEY. OFFICE: 1366 Wharf Street. Phone 171.

FURNITURE MOVING

ABOUT FURNITURE MOVING, PACKING, shipping or storage, see Jeeves & Lamb Transfer Co. Forwarders and distributors. Cut rates on freight to Eastern points. Office Phone 1667. 737 Pandora Avenue.

GLASS

BROKEN WINDOWS, LEADED GLASS repaired. H. Burns. 1818 Davie. Phone 6877R.

ORGANIZATIONS

BRITANNIA BRANCH, CANADIAN Legion B.E.S.L., general meeting, first Tuesday every month.

CLUB'S GENERAL MEETING, THIRD Thursday, 8.30 p.m., Army and Navy Veterans.

GENERAL MEETING, VETERANS OF France, second Thursday, 8.30 p.m., every month.

LITHOGRAPHING

LITHOGRAPHING — LITHOGRAPHING, engraving and embossing. Nothing too large and nothing too small. Your stationery is your advance agent. Our work is unequalled west of Toronto. The Colonist Printing & Publishing Co., Ltd.

PATENTS

ANDREW J. GRAY, REGISTERED Patent Attorney. Personal attention. 516 Pembroke Street. Phone 581.

PRINTING

WHY SEND YOUR PRINTING ORDERS East, when you can get them done better, quicker, and at the same price at The Colonist Printing Department?

PLASTERING AND CEMENT WORK

J. ALLEN, PLASTERER — ESTIMATES given on plain or ornamental plastering, cement work, repairing, etc. Phone 6266. 2356 Beach Drive.

PUBLIC STENOGRAPHERS

ETHEL SEYMOUR, 126 PEMBERTON Building. Phone 8301. Authors' manuscript, law and general, strictly confidential.

TYPEWRITERS

NEW ROYAL, all makes factory rebuilt machines. Special rental rates to students. Repairs to any make of machine. Call and inspect our stock.
SHEPHERD TYPEWRITER CO.
1306 Douglas Phone 8690

REBUILT TYPEWRITERS, ALL MAKES, sold on easy terms. All machines guaranteed. Remington Typewriters, Ltd., 614 View Street. Phone 6853.

WOOD

ALL BEST FIR CORDWOOD, STOVE lengths, no large knots. $7.50 per cord. Phone 1139.

BEST DRY CORDWOOD, MILLWOOD, kindling, knots and split wood, stove lengths, at reasonable prices. Phone 4954.

MALAHAT DRY MILLWOOD (NO SALT), $6 cord; blocks, $6.50 cord; kiln dry kindling, $6 cord. Phone 8438.

$7.50 CORD, DELIVERED—BEST CORDWOOD, stove lengths, no knots. Phone 1968, or Colquitz 74. Sibbald Bros.

$7.50 CORD, BEST FIR CORDWOOD, stove lengths, no knots. Phone 1791L1. Arthur Vowles.

DRY LAND MILLWOOD
Half Cord, $2.75; One Cord, $5.
Also Alberta Scotless and Wellington Coals
Phone 463
WALTER WALKER & SON, LTD.
635 Fort Street

PLUMBING

DAVID RANDALL, PLUMBING CONTRACTOR. Good work. Reasonable prices. 2615 Shakespeare Street. Phone 5453. Estimates free.

WINDOW CLEANERS

ISLAND WINDOW AND CARPET CLEANING CO., 617 Fort Street. Phone 8815; hardwood floors waxed and polished by electric machine. W. H. Hughes, Prop.

72 PROFESSIONAL DIRECTORY

BARRISTERS

FOOT & MANZER
Barristers, Solicitors, Notaries, Etc. Members of Manitoba, Alberta and British Columbia Bars. Phone 316. Bank of Nova Scotia Bldg., Victoria, B.C.

MATERNITY HOSPITAL

BEACHCROFT MATERNITY HOME, 1234 Balmoral. Mrs. E. Johnson, C.M.B. Ph. 8722.

MASSAGE

MEDICAL SWEDISH MASSAGE PHYSIOTHERAPY, MECHANICAL Therapeutics. Radiant Light, Violet Rays, Sinusoidal Electricity. O. Bjornstelt, S.M., 216 Pemberton Blk. Phone 3494.

PRIVATE SANITARIUM

ESQUIMALT PRIVATE SANITARIUM, 497 Lampson Street. Medical and convalescent cases. Phone 4096.

78 HOUSES FOR SALE

FOR SALE BY OWNER—MODERN SIX-roomed bungalow; garage with work bench, chicken house; cement walks. Large lot, half in lawn, fruit trees, berries, roses, lilac, excellent soil for garden. $300 cash, balance as rent. Price $2,000. Box 5878, Colonist.

FOR SALE — EXCEPTIONALLY CHEAP buy—Modern six-room semi-bungalow, big garden, fruit trees. Gorge district. $1,690. For particulars, phone 7838L.

78 HOUSES FOR SALE (Continued)

— SNAP —
OWNER LEAVING CITY

FOUR ROOMS, ALSO SMALL SEWING-room and large pantry; newly decorated; fruit trees and berry bushes. Large lot, fenced. 3540 Doncaster Drive. Drive up Cedar Hill Road to Ocean View, one block west to Doncaster, then north; or Gordon Head bus via Cedar Hill Road. Initial payment and monthly payments to suit purchaser. Why pay rent? Owner on premises from 8.30 a.m. until 4 p.m.; evenings at 615½ Pandora Avenue, Apt. 6.

HOUSES BUILT ON INSTALMENT plan. Modern homes for sale on easy terms. D. H. Bale, contractor. Fort and Stadacona Phone 1140

HOUSEBOAT FOR SALE, FURNISHED or unfurnished. Apply 727 Herald, or phone 1813R.

NEW SIX-ROOMED STUCCO SEMI-bungalow, Foul Bay; also cottage, two lots, Brentwood Bay. Would consider lease to reliable people. Phone 1957L, Tuesday, Friday and Saturday evenings.

OAK BAY—SIX-ROOMED BUNGALOW, with garage, including modern cottage, large grounds, price $4,000, no agents. Apply front suite, 723½ Fort Street.

PARTLY FURNISHED SEVEN-ROOMED house in good condition; garage and fruit trees, near High School. A bargain for someone. Phone 3162R.

REAL ESTATE AGENTS—PLEASE NOTE my property on Graham Street is now off the market at present listed price. W. J. Laver.

SNAP — A FIVE-ROOMED BUNGALOW for sale. Apply owner, phone 8315R.

WILL SELL MY EIGHT-ROOMED semi-bungalow in Fairfield for $3,800, on any terms to suit responsible purchaser. Strictly modern; large lot; ideal location, a few minutes' walk to park, beach and city. Phone 2459L.

WILLOWS DISTRICT—A REAL BUY, 4-roomed modern bungalow, new style living-room; lawn, garage. Snap price of $2,300. Phone 6952.

1811 BELMONT AVENUE FOR SALE. Every convenience, ten rooms; close High School; immediate possession. To view phone 3187L.

78A AGENTS' OFFERINGS

A SUNNY SPOT
SHELTERED FROM WINDS

A MOST COMFORTABLE AND HOME-LIKE SEMI-BUNGALOW, in a retired position on half-acre site in Oak Bay. House is in fine condition inside and out. Downstairs comprises vestibule, large living-hall with fireplace, commodious dining-room, SUNROOM, den with fireplace, pantry, kitchen with ELECTRIC RANGE, three bedrooms with cupboards and one fireplace, TWO BATHROOMS. Upstairs contains one large bedroom and box-room space. The garden is well stocked with perennials and fruit, all in tip-top shape. Fine basement with Chinese servant's room, toilet, tubs and hot-air furnace. Garage. Price $9,000. Owner will also sell the furniture, which is practically new. Possession on very short notice.

THE ROYAL TRUST COMPANY
Real Estate Department
Belmont House Victoria, B.C.

ONE OF THE CHARMING VICTORIA HOMES

A BEAUTIFUL OLD PROPERTY, containing 1 1-3 acres, all most beautifully laid out in magnificent shade trees, orchard, tennis lawn, vegetable and flower garden; several fine grape vines, laden with fruit; peaches, cherries, etc., etc. Splendid old house of ten rooms, with all modern conveniences and in the best condition. Extraordinarily well built, and will last longer now than many more modern houses. Fruit-house, garage, and other outbuildings. Situated in a first-class residential district. Owners are sacrificing this lovely home for special family reasons.

PRICE $4,500

ROBERT GRUBB & CO.
1112 Government Street, Victoria

FAIRFIELD

A SPLENDID FIVE-ROOMED BUNGALOW—Living-room with open fireplace, dining-room with built-in buffet, kitchen with china cupboards, etc. Two bedrooms; two more could be made. Full basement, hot air furnace; garage.

$2800

GRANT & HOPE
642 Fort Street Phone 1340

ABSENTEE OWNER SACRIFICES FIVE-ROOMED BUNGALOW, FAIRFIELD, CLOSE TO PARLIAMENT BUILDINGS. Good streets and good condition. Open fire in living-room; finished attic has two additional bedrooms. Furnace. Full lot, sacrifice price (terms) $3200

SIX-ROOM SEMI-BUNGALOW in high part of Fairfield, in splendid condition; HARDWOOD FLOORS, furnace; garage, full lot. THIS IS AN EXCEPTIONAL BARGAIN. (Terms) $4200

ROSEVEAR & GORDON
Phone 5900 212 Union Bldg.

BUNGALOW OF TWO BEDROOMS, TWO living-rooms, three-piece bath, kitchen. Upstairs two-roomed flat rented steadily. Furnace, gas throughout. Fifteen minutes' walk to town. Price, $3,650. Phone 3674. V. S. Marchant, 120 Pemberton Building.

HERE IS REAL VALUE

FULLY modern 6-room bungalow, in desirable part of James Bay, within easy walking distance of town. Dwelling contains every modern convenience, furnace, wash tubs, etc., and is all in excellent condition inside and out.

We Repeat:

THIS IS REAL VALUE AT ONLY
ON $2850 TERMS

SWINERTON & MUSGRAVE, LTD.
640 Fort Street Exclusive Agents

"HAYNES' EASY PAYMENT PLAN"

HERE IS A SNAP AND MONEY-MAKER, just outside city limits, where taxes are low — Semi-bungalow, 7 rooms, open fireplace, all modern conveniences, full-size basement; lot 60 x 252, frontage on 2 streets, garage. Price reduced from $2,500 to $2,000 for quick sale. Only $200 cash, balance monthly.

GOVERNMENT STREET—SEMI-BUNGALOW, near beach, 7 rooms, sunroom, French doors, all kinds of built-in features, cement basement, furnace; open fireplaces, upstairs bedroom fitted with open fireplace, with gas heater; 2 toilets; beautiful flower garden, and garage. In fact no expense has been spared to make it a modern and comfortable home. Owner will make terms as low as $300 to $500 cash and balance monthly.

SEVERAL NICE MODERN BUNGALOWS for sale, on terms as low as $150 cash, balance $20 per month.

ARTHUR E. HAYNES, LTD.
728 Fort Street Phone 316

INCOME PROPERTY, PAYING 15%, close in, flat building, modern, first-class condition, $2,500.

WORKINGMAN'S cottage, 4 rooms, newly renovated, with bath; five minutes' walk only from Yates and Douglas, $1,675.

LOT, 60 x 120, adjoining lot held by city, $1,750.

THE GRIFFITH CO., LTD.
See Mr. Slack — 5-6-7 Arcade Building
Next door to Chamber of Commerce

EXCHANGE

LOVELY FARM OF TEN ACRES, close to city, overlooking the water. Good house, all modern conveniences, electric light, phone; good barns. For modern house, in good locality, or city property showing income. Listing No. P183.

B.C. BOND CORPORATION, LTD.
1200 Government St. Phones 348-345

NEAR GOLF LINKS—6-ROOM DWELLING, 1½ acres garden and orchard. Quick sale price $3,800. Terms one-third cash, balance 1 and 2 years. Beaumont Boggs & Co., Ltd., agents.

78 HOUSES FOR SALE (Continued)

EXCEPTIONAL BUY
OAK BAY HOME

A WELL-BUILT RESIDENCE, with 2½ lots laid out in lawns, shrubs, etc. House contains nine rooms, hot water heated, two bathrooms and other offices. Hardwood floors downstairs, open fireplaces, sunroom, and many other up-to-date house improvements. Price only $12,800. Further particulars upon application to this office.

A FEW VERY GOOD HOME BUYS

ST. PATRICK STREET, Oak Bay—A modern six-room bungalow, in excellent condition and with all conveniences. Newly decorated inside and out. Price, on terms, $4,200.

SOUTH END OF MITCHELL STREET—A modern six-room bungalow, well built and cosy. Two nice lots, studded with oak trees, etc. Very reasonable taxes. Price, on terms, $3,700.

FAIRFIELD — Seven-room, two-story, fairly modern dwelling, in a good state of repair, and a large lot. Situated on McClure Street. Price, on terms, $2,100.

OSCAR STREET — Five-room bungalow, recently decorated inside and out. A very pretty little place. Price, on terms, $3,400.

FOUL BAY, on Robertson Street—A four-room stucco bungalow in the latest design. Good-sized bedrooms. One block from sea. Price, on terms, $3,600.

NORTH END, on Maplewood Road—A modern four-room bungalow of brick and tile construction, together with half an acre in fruit trees, lawn, etc. A very good buy, on terms, for $2,800.

NORTH SAANICH
RESIDENCE AND
FORTY-FOUR ACRES

THE LAND IS EXCELLENT, as good, if not better, than that of the Experimental Farm. The dwelling is of eight rooms and modern, in good repair; electric light, phone, hot and cold water, and many other conveniences. New barn and substantial chicken houses, pump house, etc. Twenty acres are cultivated, and there is also a good orchard, balance in pasture, stumps and bush. Further particulars upon application to this office.

A VERY GOOD BUY
IN THE DISTRICT
OF OAK BAY

A SEVEN-ROOM DWELLING and two large lots in tennis court, garden, fruit trees, etc. Trustee of this estate has instructed us to offer this desirable home, on terms, at the very much reduced figure of $3,100.

B.C. LAND & INVESTMENT AGENCY, LTD.
922 Government Street Phone 125

— TO CLOSE AN ESTATE —
SIX-ROOM BUNGALOW—HILLSIDE

$2625

PRIOR STREET—Here is your opportunity to secure a cosy six-room bungalow at a bargain price, the bungalow has all conveniences, good cement basement and furnace; large lot, high location; moderate taxes. Price, $2625. (Terms).

P. R. BROWN & SONS, LTD.
1112 Broad Street Phone 1076

SNAP FOR SOMEONE—COMPLETELY and newly furnished four-roomed bungalow, cement basement, three-piece bathroom (porcelain), big lot in lawn and vegetables; two-mile circle; taxes $11. Owner leaving today instructs us to accept nearest offer to $1,550.

$1200—NORTH QUADRA—THREE roomed cottage, quarter-acre orchard laden with superior fruits; would exchange for more land further out.

PATTERSON REALTY, 858 YATES

We Specialise and Give Expert Advice in High Class Properties

A HOME

SITUATED in the fashionable part of Oak Bay, amid surroundings of a spacious and beautiful garden. This house of nine large and comfortably arranged rooms occupies a commanding position, with exquisite view of sea and mountains. A view of this home is most convincing of its desirability. Price $13,000.

AN UNUSUAL SACRIFICE OFFER

A TRACT of 66 acres of the finest soil, partly cleared, and situate on the east side of the Saanich Peninsula. Large waterfrontage and beautiful view of sea and mountains. Would make an ideal country estate. Owner is sacrificing for quick sale at the extremely low price of $250 per acre, to be sold in one piece.

GILLESPIE, HART & TODD, LTD.
611 Fort St. Phone 2040

OAK BAY

SNAP—GOOD FIVE-ROOM HOUSE, concrete foundation. On large lot, 47x180. For only, on very easy terms $1600

$4750 FOR NICE SIX-ROOM BUNGALOW, three bedrooms and built-in features. Concrete basement with furnace, etc. A real nice home.

T. B. MONK & CO.
Suite 11, Arcade Building, 813 View Street

JAMES BAY DISTRICT
WHY PAY RENT AND CAR FARE?
REDUCED FROM $3,500 TO $2,800

THIS EIGHT-ROOM SEMI-BUNGALOW, located close to the Parliament Buildings. Reception room, dining-room, den, kitchen and four bedrooms, three-piece bathroom, stationary tubs, three open fireplaces. Extra lavatory. Lot 75 ft. by 185 ft. Several large fruit trees. This property is assessed at $5,500.

TERMS $1,000 cash; balance subject to mortgage

For further details apply to
H. G. DALBY & CO., LTD.
634 View Street Opposite Spencer's

FAIRFIELD DISTRICT, NEAR MOSS ST.

THIS PROPERTY OFFERS AN OPPORTUNITY to purchase a house at very much under its present value, as present owner is leaving for the Old Country and wants it sold immediately. The house, which has been occupied by a retired gentleman, comprises seven rooms, is of artistic design and the grounds are well kept. There are two fireplaces, also a splendid furnace, and all the rooms are bright and well proportioned. The lot is somewhat larger than the ordinary, there is also a garage.

LET US
GIVE YOU FURTHER PARTICULARS
PRICE ONLY
$5750

BRETT & KER, LTD.
Real Estate, Financial and Insurance Agents
1306 Government St. Phone 192

FAIRFIELD

$3650—BE SURE TO SEE THIS BEFORE buying elsewhere. Situated on one of the best streets, quite close to the sea, on lot 50 x 118 feet. Bungalow of five rooms, built about four years ago for the present owner. Entrance hall, living-room with granite fireplace, built-in bookcases and beamed ceiling. Dining-room with built-in buffet. Large kitchen, usual cupboards and shelves. Two very nice bedrooms, three-piece bathroom. Cement basement, hot air furnace, laundry tubs. Has just been painted and is in first-class condition in every particular. Possession can be given immediately. We consider this an excellent value. No. 372.

A. W. JONES, LTD.
1002 Broad Street Phone 198

NORTH QUADRA

3-ROOM COTTAGE, GOOD LOT, FRUIT trees. Low taxes. $400; $100 cash, balance at $10 per month, 6%.

J. H. HOLLAND, 209 Pemberton Bldg.

78 HOUSES FOR SALE (Continued)

10-ROOM HOUSE, PARTLY FURNISHED, GOOD FURNACE, ETC. FINE INCOME PROPOSITION TO RIGHT PARTY

A SNAP AT
$3250
ON EASY TERMS

R. V. WINCH CO., LTD.
623 FORT STREET

Ask For
MR. MATHESON or MR. SPENCER
6160 EVENINGS 3650Y

$1950

FOR A MODERN SIX-ROOM BUNGALOW IN FAIRFIELD. WHERE CAN YOU EQUAL IT?

LET US SHOW YOU

MEHAREY, ROE & CO., LTD.
624 FORT STREET, CORNER BROAD
PHONE 2306

$5500
FAIRFIELD BUNGALOW

CHARMING stucco home of seven rooms, near park, including a large living-room and dining-room, both opening off the sunroom through French doors; bright, well-fitted kitchen and breakfast nook; three bedrooms; three-piece bathroom; full cement basement, furnace. Fine garage with cement floor. This home has just been completed, and for the accommodation provided the value is hard to beat. Arrange for appointment to view.

$4000
OAK BAY BUNGALOW
Two Oak-Studded Lots

EXCEPTIONALLY well-built six-roomed home, south of Avenue. High location, near schools. Entrance hall, living-room with fireplace and bookcases, good dining-room with buffet, kitchen wired for electric range, separate pantry, three bedrooms, fine bathroom; full cement basement, furnace and wash tubs. Will sell house and one lot, $3,800.

HEISTERMAN, FORMAN & CO.
Phone 55 608 View Street

$2850

OAK BAY BUNGALOW OF FIVE ROOMS, very attractive in design. Large lot. South of the Avenue.

$3150

FAIRFIELD HOME of five rooms, thoroughly modern, extra large living-room. High location. Good lot.

Watch our ads. for real values

MEHAREY, ROE & CO., LTD.
624 Fort St., Cor. Broad Phone 2306

$9000

VERY EXCLUSIVE GENTLEMAN'S RESIDENCE
LARGE PICTURESQUE LOT

THIS HOUSE has eight rooms and two bathrooms on one floor, the living-room being particularly large. There are many built-in features and altogether this is a PLEASING PROPERTY and one we would be pleased to show.

CHRISTY, HALL & CO., LTD.
640 Fort Street Phone 275

WE MAKE SALES DAILY

$650—BUYS 4 ROOMS CLOSE TO Hulltain.
$950—Buys 4 rooms, bath and toilet, basement. $350 cash, balance mortgage.
$1,750—Buys 3 rooms, modern, garage. Close to Crystal Garden.
$1,500—Buys 6-room bungalow, basement, garage, etc. Easy terms. Victoria West.
$800—Buys 6 rooms, close to car. Needs repairs.
$1,600—Four large rooms, in clean state, and a mighty bargain. Close to Dominion Hotel.
$1,800—Johnson Street, 6 rooms and garage.
$2,100—Johnson Street, 7 rooms and basement. Easy terms.
$2,750—Six rooms and basement, on high part. Close to Quadra School. It's a sure pick-up.

J. C. BRIDGMAN
Established 1858 604 Broughton St.

$5500—VERY FINE STUCCO HOME of seven rooms and sleeping-balcony; full cement basement, furnace, grounds nicely laid out, 100 x 165. This house was built two years ago and is in the best condition; close to bus and school, in good locality. Overlooks water. Terms can be arranged.

$2850 — SIX-ROOM, ONE-FLOOR, hot water heated bungalow, Oak Bay; low taxes, garage and fruit. This is about the best buy in Oak Bay or city on the market today, and we can recommend it.

W. J. GILLILAND & CO.
1303 Douglas Street Phone 5592

$10,500—TWO-STORY HOUSE CONTAINING spacious drawing-room, dining-room, den, hall, kitchen, pantry, boxroom, 4 good bedrooms, dressing-room, servant's room, verandas, concrete cellar, open fireplaces in principal rooms; excellent water supply; commanding one of the most extensive views on the bay; garden, large greenhouse, orchard, small fruit; numerous outbuildings, standing on five acres, with wide seafront; boathouse, good fishing and bathing. More land adjoining can be had if required. A remarkable good buy.

C. WALLICH
Real Estate and Insurance Agent
Cowichan Station, B.C.

BARGAIN — $2500 — BARGAIN

THIS EIGHT-ROOM SEMI-BUNGALOW, close to High and public schools; built in 1922; is now offered at the exceptionally low price of $2,500, could not be duplicated for $3,750. A complete bungalow of five large rooms on ground floor; separate bath and toilet and three fine rooms in attic. Full basement. Kalsomining only expense necessary. Possession on short notice.

W. J. GILLILAND & CO.
1303 Douglas St. No phone information.

STOP PAYING RENT!

$200 DOWN — BALANCE SMALL MONTHLY PAYMENTS — Pretty bungalow, consisting of living-room with fireplace, two roomy bedrooms, each with clothes closet; bright kitchen, separate pantry, cement basement, etc. Close car line, schools and churches. Light taxes. Price $3,300.

$2750—CLOSE TO QUADRA STREET—High location. Charming 5-room bungalow, with living and dining-rooms en suite; 3 bedrooms, cheerful kitchen, separate pantry with built-in effects, 2-piece bathroom, separate toilet, cement basement, garage. Easy terms.

E. E. HEATH
625 Yates St. Phone 874

CLOSE IN BARGAINS

6-ROOM HOUSE, CEMENT BASEMENT, furnace, laundry room with tubs, large kitchen and pantry, dining-room with buffet, living-room with open fire, three large bedrooms; all in excellent condition. $3,800. 6-Room house within easy walking distance of City Hall; absolutely modern from top to bottom and like new, for $3,700.

CITY BROKERAGE
Phone 815 [illegible] View Street

6-ROOM DWELLING, NORTH SIDE Yates Street, East Cook. Price $2,250. Beaumont Boggs & Co., Ltd., agents. Phone 666.

78 HOUSES FOR SALE (Continued)

PEMBERTON & SON

WE WRITE ALL CLASSES OF INSURANCE, INCLUDING LIFE

OAK BAY

WE SPECIALIZE IN OAK BAY

A SURVEY OF THIS DESIRABLE DISTRICT has given us complete listings and we are in a position to place before purchasers all Oak Bay houses that are at present on the market. This naturally saves much time to intending purchasers. A VERY CHOICE AND COMPREHENSIVE SELECTION of five and six-room bungalows at prices ranging from $4,500 upwards.

WE OFFER FOR SALE one of the fine homes in Oak Bay, standing in two acres of highly ornamental garden and lawns. The house stands in an elevated position and commands a splendid view. The gardens were laid out by an expert along these lines. The house is particularly well constructed and consists of drawing-room, dining-room, large hall and smoking-room, all with hardwood floors and oak finish. The upstairs comprises five bedrooms. This is one of the most attractive homes in the city and is worth more than the price at which it is offered for sale, namely $10,000

NO PARTICULARS WILL BE GIVEN OVER THE TELEPHONE, but by personal application only.

WE ALSO OFFER a very fine seven-roomed house, with hardwood floors and hot water heating, standing in large grounds. This house is practically new and well situated. Priced at $10,000

BUNGALOW BARGAINS

TO SETTLE ESTATES we offer these houses at very low prices. They will need some repairs, but our prices allow for this. You can buy one of these bungalows and save from 20% to 30% over the price of a new one.

SIX ROOMS—On high part of Forbes Street, three bedrooms, cement basement and furnace, garage, inside condition good, outside needs painting. Price $2,300.

FIVE ROOMS—On Esquimalt Road; very fair condition, lot 50 x 242, basement, no furnace. Price $2,300, your own terms.

FIVE ROOMS—Craigflower Road; fair shape, needs painting, basement, no furnace. No reasonable offer refused, easy terms.

FOUR ROOMS—Off Richmond Ave.; cosy home, two fireplaces, wants painting. Price $1,400, easy terms.

A NICE FIVE-ROOMED BUNGALOW, near James Bay Hotel. Large lot. Very convenient to city. Only (terms) $2100

AN EXCELLENT INVESTMENT

A GOOD LOT, 60 x 120, close to Parliament Buildings. ONLY $1000

GORGE ROAD

8 ROOMS, HOT WATER HEAT, with 2½ acres of grounds. Chicken houses, outbuildings, fruit trees. Owner must sell $3500

MUST BE SOLD

ONE WIDE LOT ON FAIRFIELD Road, near Linden Avenue $650

OFFERS WANTED for a lovely six-roomed dwelling, half block from Oak Bay car line, inside city limits. Price has been $3,800, but owner will consider lower offers.

DETERMINED TO SELL, owner of a four-roomed bungalow on Redfern Street has reduced the price from $3,150 to $1900

RICHMOND AVENUE, a few steps from Oak Bay Avenue. Nice 60-ft. lot for $700

PEMBERTON & SON
Established 1887
625 Fort Street Phone 388

$2200—FOUR-ROOMED MODERN; chicken house, garage, quarter acre. No payment down.
$2,500—Near two street cars, four-roomed modern house. $250 cash; balance rent.
$1,675—Five rooms, modern, furnished. $500 cash; $25 per month.
$1,600—Four rooms, modern, two large lots; garage; face on two streets. $250, balance as rent.

WALLACE & ARCHER
1239 Broad Street

$2000—CLOSE TO THE HIGH School. 4-room bungalow, with large pantry and bathroom; all big, cheery rooms, living-room has fine open fire. Nice garden and garage. LOW TAXES.

$2800—OAK BAY—8-room fully modern house, close to sea, school and street car. Three bedrooms with big clothes closets. Separate bathroom and toilet. Full cement basement with furnace. Two lots with assorted fruit trees and garage. A cheap buy. Terms arranged. F. F. Higgs, 206 Pemberton Bldg.

A POSITIVE SNAP — OAK BAY

$2200
TERMS

WE HAVE NO HESITATION in offering this property as an ABSOLUTE GIFT. The lot is worth every cent of $1,300. The seven-room bungalow, with a coat of stain, and touching up on the outside, could be resold, showing a considerable profit. Is close to schools and just south of Oak Bay Avenue.

Don't Fail to See This

VICTORIA REALTY & BUILDING, LTD.
616 View Street Phone 2038
"RELIABLE REALTORS"

SEE $5000 THIS

A FAIRFIELD HOME OF UNEQUALLED value; one that simply astonished us upon inspection, so we have NO HESITATION in recommending it to one requiring large and artistic rooms, beautifully decorated. THE GARDEN is lovely, a certain privacy being secured. If you will phone us at 275 or 5058R, we will be pleased to tell you more about it, but TAKE OUR WORD, it is an opportunity SELDOM OFFERED. Christy, Hall & Co., Ltd., 640 Fort Street, Victoria.

ASTONISHING HOME SNAPS

$925—WELL-BUILT THREE-ROOM BUNGALOW, WITH GARAGE AND POULTRY HOUSE, NEAR GORGE PARK. CASH PAYMENT $350.

$2850—SIX-ROOM BUNGALOW, HOT WATER HEAT, GARAGE, SHRUBBERY, FRUIT TREES, FULL CONCRETE BASEMENT, ON CORNER LOT IN OAK BAY, NEAR CARS AND SCHOOL. TERMS ARRANGED.

ALDER & SONS, LTD.
317 Central Bldg. Phone 2018

79 WANTED TO BUY—HOUSES

WANTED TO PURCHASE—FOUR OR five-room bungalow, near Hulltain bus line. Will pay $2,000. Particulars to Box 5706, Colonist.

80 PROPERTY FOR SALE

CHOICE BUILDING LOT, CORNER NELSON and Lyall Streets, Esquimalt, for quick sale. $300. Phone 1866.

CORNER SEATON AND BURNSIDE, large lot. $300, terms can be arranged. Box 5266, Colonist.

FORTUNE JUST AT THE CORNER—133 feet Quadra, 60 feet Pembroke. Best site for gas station and apartment house. Owner needs money for other obligations. Make offer. P.O. Box 1422.

80 PROPERTY FOR SALE
(Continued)

CHOICE BUILDING LOTS
AT BARGAIN PRICES

DEWDNEY AVENUE—Two lots, 50 x 120 each to lane. Good soil, no rock. Good outlook. The two for $1,000, or $600 each.

COCHRANE STREET, on slope below Normal School. Splendid lot, 100x120. Fine soil. Good view. $525.

RICHMOND AVENUE, on Mount Tolmie car line. Fine level lot, all good soil. 60 x 138 (average). $700.

VIMY AVENUE, off Moss Street. Two splendid lots on high ground. Almost the last available on this desirable street. The two for $900, or $500 each.

CENTRAL AVENUE AND BYNG STREET. Beautiful building site. 60.7 x 126.5. $620.

ST. PATRICK STREET. Extra large lot. 96.5 x 226. $1,000.

BRANSON, BROWN & CO., LTD.
View and Broad Streets

FOR SALE—80 FEET WATERFRONT, Victoria Harbor. 717 Caledonia Ave.

LOT 11, WILDWOOD AVE., FIRST block from water, $400 cash. Phone 5782R, or 234 Vancouver Street.

NORTH QUADRA — NEW 5-ROOM stucco bungalow and 4 acres of land. Will accept some vacant property as part payment.

J. N. HOLLAND, 208 Pemberton Bldg.

WHAT AM I OFFERED? — SUBMIT your bid and terms for Lot 7, Block 1, Hillside Extension, Victoria, to A. M. Donaldson, Kellogg, Idaho.

81 PROPERTY WANTED

NOW IS THE TIME TO LIST YOUR waterfront property. We have clients waiting for attractive sea and lakeside homesites. Nothing too large or too small for our best attention.

J. A. WALKER & CO., LTD.
Phone 1466 1105 Government St.

84 ACREAGE FOR SALE

FEMBERTON & SON

WE WRITE ALL CLASSES OF INSURANCE, INCLUDING LIFE

SAANICH IMPROVED FARM BARGAINS

SEVERAL REVENUE-PRODUCERS

ABOUT ONE ACRE, cleared, with four-roomed house, chicken house and garage $1400

GOING CONCERN, CLOSE IN

3½ ACRES, all good land, cleared and fenced. Well-built plastered bungalow, four rooms; bathroom, no fixtures, end pantry and basement, cemented; open fireplace; two chicken houses, garage. Electric light, city water and phone. Cow, chickens, 3 tons hay, cream separator, churn, tools, some furniture. Very good value. On main paved road. Terms $3950

IDEAL COUNTRY HOME WITH FRUIT AND CHICKENS

5 ACRES, all cleared except for small shady grove, with EVER-RUNNING SPRING WATER. 5-ROOMED HOUSE AND BASEMENT, open fireplace, ELECTRIC LIGHT and phone. Chicken houses for 300, brooder house, small cow stable, woodshed, roothouse. Newly-cribbed well. Shrubberies and nice garden. BEARING ORCHARD, mixed fruit; 1-3 ACRE LOGANS, strawberries. Taxes under $15. Frontine on main West Saanich Road to Brentwood and Butchart's Gardens (dairy tearoom site. $2,750 down $4,500

FIVE OR ELEVEN ACRES

SOUTHERN SLOPE—BEAUTIFULLY SITUATED and clear. Splendid shade trees. City water and light. On paved highway. Within 2½-mile circle. $400 an acre.

TWO-THIRDS OF AN ACRE, mostly cleared, except for shade trees. ACCOMMODATION FOR 700 BIRDS; OVER 400 PICKED BIRDS. Brooder house, complete. EXCELLENT LITTLE COTTAGE, with basement. Bearing fruits. City water, light and phone. Taxes about $35. Bus and school quite close. $9 down. Three-mile circle. Half cash.. $2,650

ATTRACTIVE 7-ROOMED HOME ON Island Highway, overlooking golf course, standing in 1½ acres cleared land. All fenced, nice shade trees. House has 4 bedrooms, dining-room and sitting-room, with 2 open fireplaces, kitchen, 3-piece bathroom, concrete basement, furnace; all modern conveniences. Poultry house and garage, is near school and stores. Price for quick sale $6300

WATERFRONT

PRETTILY SITUATED 5-ROOMED BUNGALOW, with large veranda, overlooking Langford Lake, on ¾-acre lot; beautiful view and good beach. Full plumbing, light and phone available; garage. Ideally situated among beautiful shade trees and a nice distance from Island Highway. Reasonably priced at $2550 (terms) .....

PEMBERTON & SON
Phone 388 925 Fort St.

CLOSING ESTATE — FOR SALE, 90 acres logged-off good land, no rock, part cleared, river frontage, good wagon road. Plenty water. Cash or terms. Apply Parkinson, Beaver Lake Road, Royal Oak, Saanich.

IMPROVED ACREAGE AND WILD LAND. F. P. Hiess, 208 Pemberton Building.

LANGFORD POULTRY FARM, WITH houses for 800 hens, 2½ acres level land. Electric light, telephone and water $1,900. Building lots on Island Highway, $300. H. A. Hincks, Notary Public, Langford.

COUNTRY HOME AND FARM

MODERN RESIDENCE, IN NORTH Saanich, standing in 20 acres of good farm land. Excellent water supply. Farm buildings, including new four-roomed house on the property. This can be financed over a long term of years with a low cash payment. Price $10,500

SPARLING
At Deep Cove Phone Sidney 102Y

SOUTH SAANICH, WITHIN THE nine-mile circle, five acres $950

COWICHAN, near Cowichan Station, on good road, 15 acres $500

COWICHAN STATION, 4.97 acres, 2½ acres cultivated, 3-roomed cottage; barn and garage $1500

CROSS & CO.
Belmont House Opposite P.O.

TO CLOSE UP ESTATE — ABOUT 470 acres of good farm land, comprising Lots 3, 4 and 42, Newcastle District, Vancouver Island (320 acres with coal rights), situate about one mile from Qualicum Beach Hotel. Terms can be arranged. For particulars apply to James Knight, 31 Bushby Street, Victoria, B.C., or to J. A. Yates, solicitor, 416 Central Building, View Street, Victoria, B.C.

SMALL CHICKEN FARMS

$3750—3½ ACRES, 4-ROOM COTTAGE; city conveniences, paved road, close in.

$5300—3 ACRES, 4-ROOM DWELLING, modern; loganberries, chicken houses, overlooking lake. Ideal location.

TERMS ARRANGED

DOUGLAS, MACKAY & CO. (VICTORIA), LIMITED
Phone 617 1214 Broad St.

97 ACRES, LOGGED-OFF LAND IN SAANICH, $2,000.

90 ACRES, nearly all in crop; excellent soil; at $5,250.

35 ACRES, light timber, $3,000.

T. B. MONK & CO.
Room 11, Arcade Building, 613 View Street

85 FARMS FOR SALE

FARMS, RANCHES, WATERFRONT. F. P. Hiess, 208 Pemberton Building.

86 FARMS FOR RENT

14 ACRES AND A 7-ROOMED FULLY modern and fully furnished semi-bungalow to rent, accommodation for 1,000 chickens. City water. Rent $40 per month, on lease if desired. Robert Grubb & Co., 1112 Government Street, Victoria.

87 FARMS WANTED

WANTED — TEN TO FIFTEEN ACRE ranch, small house, part cleared; Victoria or Nanaimo district. Full particulars Box 8083, Colonist.

WANTED TO RENT—SMALL POULTRY farm. Box 8083, Colonist.

Attractive Auction
TODAY, 1:30 P.M.
At 1152 Leonard Street

Lovely Bungalow Furniture
Heintzman Piano, Etc.
On View From 9 A.M.

House at corner of Cambridge Street. Take Cook Street car to Leonard.

McCloy & Co.
Auctioneers

ANTIQUES
GEORGIAN GALLERIES
Cor. Fort and Fernwood
Genuine Antiques Only
Cases No. 1, 9, 10, 11 to Door
Hours: 9 A.M. to 6 P.M.

HERE IT IS

That little home in OAK BAY that you have been wanting for so long. A cosy five-roomed semi-bungalow, within easy reach of good school, street car and the sea. Exceptionally well constructed and modern. Pretty garden, fruit trees, garage and workshop. This is a comfortable little home, and we consider it to be as good a buy as there is in the city today at

$2,200 Cash or $2,300 on Terms

Alfred Carmichael & Co.
LIMITED
1210 Broad Street Realtors

BUILD NOW

We own a wide choice of lots in Oak Bay and city. Then we can make you a very attractive offer in building you a home to your own design on a very easy payment plan.

We have been building homes in the city for over seven years, and given satisfaction.

Ask the people we have built for.

Estimates free.

H. R. BROWN
CONTRACTOR
638 View Street Phone 815

Cheap Building Lots

Two good lots, 50 x 114 each, High, level, nearly all cleared, fenced and within two-mile circle. Taxes $17. Each, $200

A. S. BARTON
118 Pemberton Bldg. Phone 7061

WEST COAST GENERAL HOSPITAL SOCIETY

NOTICE TO CONTRACTORS

Erection of Addition to Present Hospital, and Taking Down, Port Alberni, Vancouver Island, B.C.

Sealed tenders will be received by the undersigned up to 8 p.m., Monday, October 1, 1928, for the erection of Hospital addition, and taking down, for the West Coast General Hospital Society of the Alberni District.

Intending tenderers may obtain one copy of plans and specifications by applying to the Secretary, P.O. Box 244, Port Alberni, B.C., and depositing cheque, payable to the West Coast General Hospital Society, to the amount of $15.00 (Fifteen Dollars), which cheque will be refunded upon return of the plans and specifications in good order to the Secretary prior to 8 p.m., Monday, October 1, 1928.

Each tender must be accompanied by a certified bank cheque, payable to the West Coast General Hospital Society, P.O. Box 244, Port Alberni, B.C., for a sum equal to 10 per cent of the tender, which will be forfeited if the party tendering declines to enter into a contract when called upon to do so.

The cheques of the unsuccessful tenderers will be returned to them upon the awarding of the contract.

The cheque of the successful tenderer will be held by the Society in lieu of a completion bond, until the fulfilment of the contract.

Tenders will not be considered unless signed with the actual signature of the tenderer on form enclosed, supplied by the West Coast General Hospital Society.

The lowest or any tender not necessarily accepted.

G. S. PEARSE,
Secretary.
P.O. Box 244, Port Alberni, B.C.

GOVERNMENT LIQUOR ACT

NOTICE OF APPLICATION FOR BEER LICENCE

Notice is hereby given that on or about the 23rd day of September, 1928, next, the undersigned intends to apply to the Liquor Control Board for Licence in respect of the premises being part of the building known as the Four-Mile House, situate in the Esquimalt district upon the lands described as Lot 37a, of Section 3, Map 41, in the Province of British Columbia, Victoria Land Registration District, for the sale of beer by the glass, or by the open bottle, for consumption on the premises.

Dated this 23rd day of August, 1928.

THOMAS HENRY HODGSON,
Applicant.

OAK BAY MUNICIPALITY

TAX SALE

SEPTEMBER 8, 1928

Municipal Hall, Oak Bay Avenue
At 10 o'Clock, A.M.

All properties on which 1928 taxes remain unpaid will be sold at the above sale. The list at September 4 contained 12 houses and 74 parcels, including good lots on such streets as Beach, Victoria, Rosslyn, Woodlawn, St. Ann, Monteith, Cranmore, Oliver, Monterey and St. Patrick.

After September 5 no cheques will be accepted in payment of delinquent taxes unless certified.

TAX SALE

CORPORATION TOWNSHIP OF ESQUIMALT

Notice is hereby given that a Tax Sale of all properties on which the 1928 taxes remain unpaid will be held at the Municipal Hall, Esquimalt, at 10 a.m. on Monday, September 10th, 1928.

G. H. PULLEN,
C.M.C., Corporation Township of Esquimalt.

NOTICE OF MEETING

B. C. Pilotage

Pursuant to an Order-in-Council, dated the 14th day of August, 1928, empowering me to investigate the question of Pilotage in Canadian waters in the Pacific Coast, I shall sit at Victoria, B.C., Court House, September 10 and 11, 1928.

(Signed) AULAY MORRISON,
Commissioner.

Latest News From Wall Street

(Supplied by Branson, Brown & Co., Ltd.)

The Skelly Oil Co. No. 1 in Winkler County, which came in several days ago at 500 barrels of crude per hour, has been deepened twelve feet, and is now flowing 1,300 barrels per hour, or 31,200 per day, the biggest well as the present time in the United States.

Southern Pacific to buy Northwestern Pacific, asks I.C.C. for permission to make stock purchase.

Calumet and Arizona is expected to be the next of the copper group to enlarge its dividend probably to a $7 annual basis.

Victor Talking Machine also improved on reports that the company is planning to introduce a new machine which will be available for the smaller moving picture theatres.

Cigar merger seen near. United and Schulte officials refuse to comment on report.

Street expect U.S. financing plans Friday. Will be final step in retiring of $4,175,000,000 Third Liberty Bond issue.

Iron and Steel buyers place large orders. Seek to cover future requirements in order to escape expected price rise.

Devoe and Reynolds yesterday declared an extra dividend of 50c on the Class A and B stock.

Important announcement is expected to be made by the Gold Dust Corporation today.

One of the best bought stocks on the market is in the utility group, American and Foreign Power having shown leadership. The company has a tremendous field for expansion in countries where public utility improvements are in their infancy.

There has been a lot of buying of Hupp Motors on the belief that the company is earning a dollar a share a month on the common stock.

There has been steady absorption of leading fertilizer issues such as Amm. Agr. Chemical and Va. Car. Chemical. While no pools are known in the stocks, apparent splendid showings made by both in recent months is attracting a good class of buying.

Federal Reserve Bank at St. Louis made no change in discount rate of 5%.

Loadings of revenue freight for week ended August 25 totalled 1,080,840, against 1,056,905 in previous week, and 1,109,341 same week last year.

Loose Wiles declared regular quarterly dividend of 40c on common and 1.75 on first preferred.

Dodge Bros. August shipments increased 43% over July, exceeding any month but March, 1926.

J. S. Bache—The probabilities are that mixed movements will be witnessed during the next few days since technical conditions undoubtedly necessitate moderate readjustment in many sections of the list, where recent appreciation has been unusually rapid.

Hornblower & Weeks—The speed with which the market leaders have moved would indicate the need of a technical reaction of sizeable proportions. However, the stocks have definitely established the trend of the market upward, and correction will be only temporary.

MONTREAL PRODUCE

MONTREAL, Sept. 6.—Butter and eggs, firm; cheese, active.

Cheese—Finest Westerns, 22 3-4 to 22 7-8 cents.

Butter—No. 1 Pasteurized, 40 1-4 to 40 1-2 cents; No. 1 creamery, 39 3-4 cents.

Eggs—Storage extras, 44 cents; firsts, 40 cents; seconds, 37 cents; fresh extras, 49 cents; fresh firsts, 44 cents.

SILVER MARKETS

LONDON, Sept. 6.—Bar silver, 26 9-16d per ounce.

AT NEW YORK

NEW YORK, Sept. 6.—Bar silver, 57¾. Mexican dollars, 43⅜.

MAYNARD & SONS
Auctioneers

Instructed, we will sell at Salesrooms, 727-733 Pandora Avenue

TODAY, 1:30 P.M.

Exceptionally Large Assortment of

Household Furniture and Furnishings

Including: 2 very good Drophead Singer Sewing Machines, Fumed Oak Library Table, Fumed Oak Arm Chair and Rocker upholstered in leather, 4 large Upholstered Arm Chairs, Oak Morris Chairs, Couches, Reed Tables and Chairs, Fumed Oak Centre Tables and Jardiniere Stand, Hall Rack, Ladies' Secretaire, Upholstered Settee, several good Carpets, extra good Fumed Oak Buffet, Dining Tables and Chairs, Oak Sideboards, Ladies' and Gents' Bicycles, small Speciman Case full of minerals, several good Single and Full-Size Iron Beds, Springs and Mattresses, good Dressers and Stands, Chest of Drawers, large number of Tables, Chairs and Rockers, Pictures, Books, new Congoleum, extra good Monarch and other Steel Ranges, Heaters and Parlor Stoves, Box Stove, K. Table, K. Chairs, Brass Bird Cage, Refrigerator, Cooking Utensils, Jam Jars, Crockery and Glassware, Wash Tubs, 5 Stepladders, 3 Wheelbarrows, Lawn Mowers, Garden Tools, Hose, Sash, Doors, Etc.

Also at 10:30 in Our Stockyard

Usual sale of Pullets, Hens, Cockerels, Fruit, Vegetables, Etc.

MAYNARD & SONS
Auctioneers Phone 837

A. H. McPHERSON
Auctioneer Phone 8565L1

VICTORIA LIVESTOCK MARKET—Horses, Cattle and Other Livestock, Poultry, Fruit and Vegetables, and Miscellaneous, every Saturday, 11 A.M. Farm Sales and Pureebred Stock Sales a specialty.

Market Successor to McCloy & Co.

ANTIQUES
Art Furniture, Etc.
Largest Selection on Pacific Coast
Bartholomew's
1115-19 and 1057 Fort Street and 913 Douglas Street
Phones 1821, 924

BOUND TO TAKE CROOKED ROAD

BOUND TO TAKE CROOKED ROAD

EX-CONVICT GAINS TRUSTED PLACE IN CITY WHERE PAST IS UNKNOWN

Becomes Leading Citizen and Church Treasurer — Embezzles Million Dollars

By RALPH T. JONES

(Copyright, 1928, by the North American Newspaper Alliance.)

ATLANTA, Ga., Sept. 6.—Using the World War as his background, Clinton S. Carnes, two-term convict, ex-inmate of the Federal penitentiary at Atlanta, painted a new life-story. He successfully covered up his past and created a new place in society as the trusted treasurer of a huge church organization, as a successful business man and as a popular figure in the exclusive club circles of Atlanta.

Carnes became bookkeeper for the Baptist Home Mission Board. He became an active Baptist, joining the Capitol Avenue Church of Atlanta.

It must be remembered that none of his church associates knew of his prison record. He had erased that background totally. The war was his excuse. His sons, then boys of nine and eleven, were proud that their dad, like other boys' fathers, had been giving himself to his nation in her hour of need. They boasted of his war record.

His story was never doubted and he found himself with a unique opportunity for rehabilitation. In short time the Baptist Mission Board made him treasurer. He was empowered to buy and sell securities for the board, to make notes at the banks, to sign cheques without any other official countersigning.

For nine years he lived as an honored and prosperous citizen of Atlanta.

He engaged in many business enterprises. He built a $60,000 home in an exclusive residential section of Atlanta. He owned four expensive automobiles. He sent his sons to exclusive schools and to college. He was, in every detail the typical rich man grown rich suddenly through the opportunities of war and post-war days.

Then he disappeared, on August 16 last. For ten days his family and church friends sought him in dread of sickness or foul play.

Then his prison record was uncovered. An audit of his mission board accounts was begun. It is not yet complete, but already at least $1,000,000 has been found missing. All his personal property has been tied up in the courts.

Carnes has not been found. His nine years of life as an honored citizen are ended. Again he is a fugitive from justice.

LABOR LEADERS PLAN ALLIANCE

Grand Council Proposed for British Co-operatives, Trades Unions and Labor Party

SWANSEA, Wales, Sept. 6.—Rt. Hon. Arthur Henderson, former Labor Cabinet minister, has submitted to the Trades Union Congress meeting here a plan to establish a joint consultative, co-ordinating body between the political, commercial and industrial sides of the Labor movement.

This would be named the Grand Council and would be in addition to the existing National Joint Council. Mr. Henderson contemplates a much closer bond between the two aspects of labor and also the bringing of the whole co-operative movement into definite federation with the trades union and Labor party bodies. The three sections would meet in grand council for the purpose of harmonizing their policies.

Health and Diet Advice

By DR. FRANK McCOY

AVOID EYE TROUBLE

The process of seeing requires an almost unbelievable amount of energy. It is estimated that about one-fifth of our nervous energy is spent in this manner. You can readily understand that where there is a definite defect in the vision, this strain may be greatly increased.

The introduction of scientifically made glasses has added many years to the life of the average person. Man can now continue to enjoy life through many additional years where formerly he had to sit in his armchair and wait for the end.

The enervation from eyestrain is such an important factor in causing disease that I discuss this with every patient who comes to me in my private practice. No diagnosis of disease can be accurate if the physician does not inquire into the amount of energy that a patient wastes through eye fatigue.

The eye is a marvelous organ and is necessarily very sensitive to convey the delicate shadow impressions from the outside world to the optic nerve so that these impulses may be impressed upon the centre of vision in the brain.

One who possesses perfect eyesight is indeed fortunate, because such an individual will usually live longer, have better health and learn more through observation than one with imperfect sight. Where there is a definite eye defect, it is a possible cause of headaches, wasted vitality and even functional or organic diseases. These defects are also possible through a straining of the eyes from faulty light and bad reading habits, even when there is no actual defect in the eye itself.

The optometrists of today are highly trained specialists who have become educated through an intensive training, and they are better able to examine the eyes and discover the errors of vision than is the average physician.

Some of the defects of vision can only be corrected through using the right kind of glasses, but the majority of cases can undoubtedly be benefited through developing good habits of reading and the additional help of electrical treatments, diet and eye exercises.

I have prepared a series of eye exercises for strengthening the muscles and improving the circulation of the eye. If anyone desires this article, he should send me a large, self-addressed, stamped envelope and I will be glad to mail him this article without charge.

If you wish to preserve your eyesight, you should avoid the glare of direct light into the eye or a direct reflection from shiny paper. The best light comes over the left shoulder onto the paper.

Do not try to read in a flickering light or in direct sunlight. The best artificial light is from indirect sources or from powerful frosted globes. Learn to stop your reading as soon as your eyes feel tired. It is not good to continue reading a book all night long simply because one becomes interested in the story. Avoid doing work that requires a close application, such as fine needlework or reading very small type. Reading on trains while objects are being passed is enervating to the eyes, as is sitting too close to a motion picture screen.

Do not wear improperly fitted glasses. It is a poor economy to pay fifteen to twenty-five cents for your glasses when they may ruin your vision. There are often injurious effects from glasses even though they seem to fit. Only a scientific examination can determine the correct glasses.

Letters to the Editor

No letter to the Editor will be inserted except over the proper signature and address of the writer. This rule admits of no exceptions.

SS. CITY OF NEW YORK

Sir,—Will you please allow me to call your attention to a slight error, which in my opinion is as well for the rising generation to get correctly. I.e., your cut in today's issue, of a vessel Ss. City of New York, one of the vessels of the Byrd Antarctic expedition is a bark, described as a "barkentine. A barkentine is a vessel with square yards forward and fore-and-aft sails on the main and mizzen. Take the yards off the mainmast of your picture and put a fore-and-aft mainsail on, then you have a barkentine. As she stands now she is a bark.

MONTAGUE D. HARBORD,
Master Mariner

9 Mahon Building, Government Street, Victoria, B.C., September 5, 1928.

N.B.—I have commanded both rigs in my time, as well as square riggers.

LAND OR SEAPLANE?

Sir,—After reading several letters in the press since the unfortunate accident to the Victoria monoplane occurred, I feel justified, as one of the pilots for the B.C. Airways, in writing personally, so that those who read these letters may form their own conclusions.

Previous to the accident, when operations were successful, letters regarding aviation were seldom to be seen and interest or support was difficult to obtain; the man with his opinion kept it to himself, doubtful in his mind as to which course to take. Now, unfortunately, letters are coming in which, when put into a nutshell, attempt to belittle the excellent work of the company's directors, who by their own initiative brought aviation into Victoria, probably never to depart again.

The chief stumbling block, apparently, seems to be the question of land or seaplane. Readers need not think that this question was not throughly gone into previous to the opening of the passenger service between Victoria, Vancouver and Seattle, because it was thoroughly discussed, and the result of the decision was, approximately, as follows: A single-engined land machine which is used extensively over bush and mountains presented almost as hazardous a chance as a similar machine over water, as far as carrying passengers was considered. A single-engined seaplane offered a much better proposition, as in the event of engine trouble, a satisfactory forced landing could be made, providing the water was not rough; but from a passenger-carrying business point of the chance of engine failure, to be followed by a forced landing whether successful or otherwise, was not considered satisfactory, and the multi-motored machine was then considered. A machine capable of taking to the air and climbing with one motor stopped, as G-CATX was capable of doing, was unquestionably considered the best.

The next question was whether this machine should be equipped with pontoons or wheels. With the course in mind over which it had to fly, airports situated within sixty miles, not forgetting Everett, which when half-way between Victoria and Seattle, is the nearest, and emergency landing fields not more than thirty miles apart, i.e. ten minutes flying to the nearest, the land tri-motor was considered by far the most satisfactory, and from a point of view of forced landing even more so than the single-engined seaplane.

Here it might be well to mention that from the point of view of accidents, anyone following aviation, either in the papers or from any other source, will have noticed that seaplanes, too, are not exempt from accidents; far from it. The seaplane pilot has his difficulties to overcome, and they are as numerous, if not more so, than those of the aeroplane pilot.

One of your correspondents writes that there are no emergency landing fields between Victoria, Vancouver and Seattle. This is contradicted by the data given above, and I can assure him that while making flights over the above courses, on many occasions in a single-engined land machine, which is far from satisfactory for the job, these fields were examined very carefully. Such fields, in fact, have not always been to hand on previous occasions when required, and unfortunately it has been compulsory to choose worse, and the results have not been as bad as might have been expected.

Now we come to the final stage of the discussion, "When and when not to fly?" Fog has been the bugbear to the airman ever since the war started in 1914, and possibly some may have had their experience before that. To cut a long story short, one might say that as long as shipping has to slow down during fog, and sometimes cease, why should the airman even attempt to break through it at a speed of nearly 100 miles per hour? Air mail pilots may take the chance, as in the event of trouble a parachute descent may be made, but with passengers it is a different matter. The weather in Victoria and vicinity, both before and after the accident in question, was favorable, yet within twenty miles, or fifteen minutes flying, the machine plunged into the water. Since there are no survivors of the disaster we do not know the conditions which arose, and can only presume that the pilot, who was very experienced and knew the course exceptionally well, would do what he considered best at the time. On the other hand, another pilot with less experience, may have thought differently and returned, thus avoiding the fog and subsequent accident. Any discussion as to the suitability of the type of machine would then never have arisen.

Pontoons would not necessarily have avoided the accident, since it is difficult to distinguish between fog and water, and the pilot could not have known he was flying so close to the surface of the sea. The plane could not have come to the surface in landing position at the proper speed, for that requires conscious effort, and no pilot would attempt to land on water with a land machine. It is evident, then, that G-CATX struck the water unintentionally and disappeared instantaneously.

In closing I would like to state that the Ford monoplane proved its ability during the thirty days of operation, mechanically and otherwise, as anyone interested could have seen, and until directional wireless is in common use, flying passengers in dirty weather must be postponed, and the question, "when and when not to fly?" for the time being will have to be in the hands of the pilot, as the ship is in the hands of the captain.

It is to be understood that the skill of the pilot, whose ability was proved by past experience, is not being criticized in this letter, but that it is being written to emphasize the fact that had another been in his place the accident might or might not have happened, according to circumstances of chance, and that the type of machine does not enter into the case.

A. H. WILSON.
(Late R.N.A.S. and R.A.F.), R.R. 3, Saanich Road, Saanich, B.C., September 6, 1928.

Coroner's Jury Hears Evidence At Fernie Mine

FERNIE, B.C., Sept. 6.—That the room in Coal Creek Mine in which the blow-out occurred August 31, that killed six men, was earlier that morning pronounced safe by the acting fire boss, who had used the gas detector, and that bore holes to afford outlets to possible gas had been made before the miners began work, according to approved colliery practice, was established at the Wednesday night session of the inquest being conducted by Coroner Duthie. The work of rescue was started immediately the blast was heard, other witnesses testified. The victims of the blow-out were already dead when found, the physician testified, but the rescue party was successful in helping out various entombed men. Mine officials were unremitting in the work of rescue. Several of the survivors reported an interval of some minutes between the time they heard the bump and when the hurricane of dust and gas overtook them as they were dashing for the surface.

Earthquake Rolls Rocks Down Upon Town in Canyon

ELKO, Nev., Sept. 6.—The mining community of Jarbridge was threatened with serious damage late last night by an earthquake, reported to have been the most severe in many years, according to word reaching here today. The village, cradled between rocky cliffs, was thoroughly shaken and boulders weighing hundreds of tons overhanging the mining camp broke off, portions rolling down into the city. James Hooper, superintendent of the Elko mines, who brought the information to this city, said that the quake was most intense at 9:40 p.m., but that little damage resulted.

Lord Birkenhead Takes Charge of Foreign Office

LONDON, Sept. 7.—The London Daily Mail says that it understands that the Earl of Birkenhead, Secretary of State for India, in response to Premier Stanley Baldwin's personal request, will assume today the post of acting foreign secretary. His tenure, it is said, will be for three weeks, during the absence of Lord Cushendun, who is acting for Sir Austen Chamberlain at Geneva.

PRINCES SET OUT IN CASUAL MANNER

LONDON, Sept. 6.—The Prince of Wales and his younger brother, the Duke of Gloucester, started their 3,300-mile trip to Africa today in so casual a manner that Londoners were startled. Tonight they were speeding across France en route to Marseilles, where they will take ship for Egypt.

It was probably the most informal royal departure that modern England has ever known. The two sons of King George, without any flag-waving or official leave-taking, boarded the regular boat train for Dover. It was by their express wish that all fuss was omitted today. The Princes plan to have Christmas dinner with their uncle and aunt, the Earl and Countess of Athlone, at Capetown, and to return home late in January.

Montreal Police Heads Suspended Pending Inquiry

MONTREAL, Sept. 6.—Pending inquiry into reports that might tend to show dereliction of duty, the executive committee of the City Council today suspended Pierre Belanger, chief of police; Inspector Hector Mercier, Chief of Detectives Capt.-Detective Gilbert Laverdiere, Sergt. of Detectives Arthur Belanger, Philippe Belanger, A. Maloney and Christopher McCann. The suspension was effective immediately, indefinite in period. During the probe which the executive would make, Deputy Chief William Leggett was to be in full charge of the police department.

INSPECTION OF ALL MEAT URGED

Association of Sanitary Inspectors Favors Extension to Local Market Supplies

VANCOUVER, Sept. 6.—Nationwide inspection of meat for local consumption, as well as export purposes, will probably be urged by the Sanitary Inspectors' Association of Canada now in session here. This action was forecast today when, following a discourse on the health of cattle by F. W. B. Smith, Animal Health Branch, Dominion Department of Agriculture, a committee was appointed to deal with the question.

It was pointed out that the Dominion Government inspection of slaughtered cattle was compulsory in the case of meat consigned for export beyond the boundaries of the respective provinces. Locally consumed meat, however, need not be subject to inspection by authorities unless packers voluntarily requested this service, which involves branding of meat, when passed as disease-free, with the government stamp.

Fire in Denver Out of Control Despite Efforts

DENVER, Colo., Sept. 6.—Fire which started in the basement of the Loop Market Block, in downtown Denver, at 7:30 o'clock tonight, was still out of control at 10 o'clock, despite the fact that all available fire apparatus in the city was fighting the flames.

Five firemen had been injured by flying glass, falling embers and smoke. Four of them were rushed to hospital, apparently seriously injured.

Record Flight From India to London Is Made

CROYDON, Eng., Sept. 6.—The fastest flight between India and London was accomplished tonight, when Captain C. D. Barnard and Flying Officer Aillot alighted here after having flown 5,000 miles in a Vickers-Jupiter monoplane in four and one-half days.

Canadian Transport Steamers Not to Stop At U.S. Pacific Ports

VANCOUVER, Sept. 6.—Denial of a recent report from Seattle that their steamers to the West Indies would call at Seattle, Portland and San Francisco was made by H. A. Stevenson, manager of the Canadian Transport Co. here. "The steamers we operate to the West Indies are running under contract with the Canadian Government for the development of Canadian trade, and we do not contemplate calling at these United States ports," Mr. Stevenson said.

End of Dissensions In China Predicted

VANCOUVER, Sept. 6.—Nationalists in China are willing to accept hints from the Occident as to governmental reforms, but their own principle of government will be retained, according to Dr. Sun Fo, a high commissioner of the Nationalist administration council in Nanking, who sailed for the Orient today on the Canadian Pacific liner, Empress of Canada, after a tour of Great Britain, Europe and the United States, during which he studied the details of statesmanship in many countries.

Dr. Sun foresaw the waning of dissension in his native country and a place for China among the great nations.

Debate at Simla

SIMLA, India, Sept. 6.—Heated remarks were heard in the Legislative Assembly today when the Government spokesman moved for consideration of the public safety bill dealing with Bolshevist agents other than Indian British subjects or subjects of Indian states. Consideration of the bill was postponed on the basis of a technical objection. The public safety bill provides for the removal of Bolshevists who are not Indian or British subjects.

Prosecutes Himself

AUCKLAND, N.Z., Sept. 6.—An unusual case was heard in a county court here when a county sergeant prosecuted himself for allowing his chimney to become foul as a result of which it caught fire. He explained that if he did not take action against himself he could not conscientiously prosecute others.

He was fined ten shillings.

MONEY MARKETS

LONDON, Sept. 6.—Money, 3½ per cent. Discount rates: Short bills, 4 3-16 to 4¼ per cent; three months' bills, 4¼ per cent.

AT NEW YORK

NEW YORK, Sept. 6.—Call money firmer; high, 8; low, 7½; ruling rate, 7½; closing bid, 8. Time loans firm; mixed collateral, 60-90 days, 6½; 4-6 months, 6½. Prime mercantile paper, 5¼ to 5½. Bankers' acceptances unchanged.

DENIAL IS SENT BY LORD LOVAT

WINNIPEG IMMIGRATION COMMISSIONER ALSO EXPLODES STORIES SENT

Harvesters Not Used for Strike-breakers—Not Kept in Underground Cage

LONDON, Sept. 6.—Saying that he understood there were mistatements in the press about the British harvesters' movement, Lord Lovat cabled to The Catholic Herald repudiating reports that British miners were being used for strike-breaking in Canada, and that a Catholic miner from Lanarkshire had been found hanged. Lord Lovat, Under Secretary for the Dominions; Ramsay MacDonald, Labor leader, and David Kirkwood, of the British Labor Party, had been asked by The Herald to make investigations, all three being in Canada at the present time.

NOT IN CAGES

WINNIPEG, Sept. 7.—Statements made at a colonization conference Thursday charging improper treatment of British harvesters at an immigration hall in Winnipeg, were declared false by Thomas Gelley, local immigration commissioner, late last night. Mr. Gelley denied the charge made by Thomas Johnston, Labor M.P. from Scotland, that British harvesters "were kept in an underground cage," and declared that immigration authorities here have not detained the harvesters from the Old Country in any way.

NOT DETAINED

"Immigration authorities have not detained any British harvesters in any way, shape or form since their coming to this country," the commissioner said. At the Canadian National Railway immigration hall, in the Union Station, there is a grilled gate and policemen. Two members of the Royal Canadian Mounted Police and one Winnipeg police officer were stationed at the gate Wednesday night, while arrangements were being made to ticket the 300 British harvesters back to the Old Country.

"These police officers," said Mr. Gelley, "were stationed at the grilled gate not for the purpose of keeping the British harvesters in the hall, but for the purpose of keeping unauthorized persons out."

Mr. Gelley pointed out that Mr. Johnston was refused admission to the hall because he had not the necessary authority, which could have been obtained from immigration or railway officials.

DISAVOWED

WINNIPEG, Sept. 6.—Viscount Peel, chairman of the Empire Parliamentary Association delegates, tonight issued the following:

"Statements today by a member of the United Kingdom delegation with reference to the treatment of the harvesters in the immigration hall at Winnipeg, were made solely on his own responsibility. (Signed) Peel."

Symbolic Ceremony at Eucharistic Congress

SYDNEY, N.S.W., Sept. 6.—More than 100,000 men filled the Sydney show grounds tonight for one of the most impressive spectacles of the Eucharistic congress. In an atmosphere of complete solemnity, Bishop O'Dogherty, of Galway, preached a sermon. During the benediction by Cardinal Cerretti, papal envoy to the congress, the electric lights around the field were dimmed and a lighted taper was held aloft to symbolize the living faith.

Children will be the centre of the programme tomorrow. It is expected that 20,000 boys and girls will assemble in the show grounds while Cardinal Cerretti will celebrate pontifical high mass.

AMBASSADORS OF EMPIRE DEPART

MONTREAL, Sept. 6.—Coming here a month ago for a tour of Canada as "Ambassadors of Empire," fifty representatives of the youth of the British Isles—twenty-five boys and twenty-five girls—are returning to their homes in England, Ireland, Scotland and Wales.

"We," said Lady Marjorie Dalrymple, in charge of the twenty-five girls in the party, "will tell of the wonders we have seen and the practical splendor of Canada; the warmth of Canada's welcome and hospitality, and the warm feeling toward us of the Old Land. I believe that if people come out here with open minds and a willingness to work, they will be helped."

Prince George Visits Southern California

DEL MONTE, Cal., Sept. 6.—Prince George, fourth and youngest son of King George and Queen Mary, of England, arrived here today for a visit to the Monterey Peninsula.

A programme of entertainment for the Prince and thirty of his brother officers, has been arranged for the three days' stay of the Durban off shore.

Newspapermen and news reel cameramen swarmed aboard the Durban today, but were informed that no pictures could be taken of the Prince aboard ship, as he was merely a lieutenant, "just like the others."

The cameramen then withdrew and awaited his arrival on shore, where they photographed him off duty.

Plane Crashes

ROCKFORD, Ills., Sept. 6.—M. E. Headle, pilot of the monoplane of the Packard Aeric Company, Warren, Ohio, was killed today when the plane dived into Rock River, near here. Three others were injured. M. A. Wolcott, president of the Packard Company, and B. N. MacGregor, his manager, at first reported killed, were later discovered not to have been in the ship when it crashed.

KILLED IN SAFETY ZONE

SYDNEY, N.S.W., Sept. 6.—Two persons were killed and one injured in Melbourne, when a motor car swerved into a safety zone where they were standing.

FINANCE - COMMERCE - MARKETS

PRICE DECLINE RESULTS FROM HEAVY SELLING

Total Shares Sold Nearly 4,500,000 — Revival of Activity in Steel Shares Features Day

VOLUME OF BOND TRADING GREATER

NEW YORK, Sept. 6. — Stock prices were churned about in bewildering fashion today; final quotations were generally lower. The market opened with a strength in which more than a score issues were lifted to high levels. Marking up of the call money rate from 7 1-2 to 8 per cent, coincident with the calling of more than $25,000,000 in bank loans, started a selling movement which gained momentum as rumors of a huge increase in brokers' loans circulated through the financial district.

Total sales fell just short of 4,500,000 shares. One of the most interesting developments of the day was the revival of activity and strength in the steel shares under the leadership of United States Steel common which attained a new 1928 peak at 156 1-2 and then fell back to 154 1-2. Barnsdalle "A," California Petroleum and Warner also broke into new high ground.

Amusement shares faded out of the speculative picture, although Paramount - Famous - Lasky and Keith Albee common topped their previous 1928 highs. Utilities ran into profit-taking in common with most other groups.

Federal Mining & Smelting broke ten points to 135 on one sale. Radio fell eight points and rallied two and a quarter. Allied Chemical, American Smelting, General Motors, Frank G. Shattuck and Victor Talking Machine all yielded three points or more. Airplane stocks were brought forward as leaders toward the close, Curtiss rallying more than three points to 149 and then easing to 146 3-4, while Wright closed two points higher at 184.

Rails yielded with industrials, New York Central, Wabash, Delaware & Hudson, Canadian Pacific and Missouri Pacific losing one to three and a half points.

Foreign exchanges moved within extremely narrow and irregular limits, with sterling cables quoted around 485 3-16.

A somewhat troubled credit situation caused traders to stick close to shore in the bond market today and while the volume of sales was larger than in some time, it represented chiefly small transactions in a wide variety of issues.

FOREIGN EXCHANGE

NEW YORK, Sept. 6.—Foreign exchanges easy.
France—3.90¼; cables 3.90½.
Italy—5.23¼; cables 5.23½.
Belgium—13.90.
Germany—23.81.
Holland—40.67.
Norway—26.66½.
Sweden—26.75.
Denmark—26.66½.
Switzerland—19.25¼.
Spain—16.56.
Greece—1.29.
Poland—.1125.
Czechoslovakia—2.96¼.
Jugoslavia—1.76.
Austria—.1408.
Rumania—.61¾.
Argentina—42.15.
Brasil—11.90.
Tokio—45.80.
Shanghai—64.25.
Montreal—100 10 15-16.

STERLING EXCHANGE

NEW YORK, Sept. 6.—Demand 484 13-16; cables 485 3-16; sixty-day bills on banks 481.

AT VICTORIA

Buying 483; selling 486.

All Fractions in Eighths)

	High	Low	Last
Allis Chalmers	138-3	138-3	138-3
Allied Chem.	202-4	197	197-6
Amerada Corpn.	31-7	31-3	31-7
Am. Can	107-7	106-1	107-3
Am. Car & Fdy.	96-4	96	96-4
Am. For. Power	47-6	45-1	45-4
Am. Locomotive	98	97-7	98
Am. Smelters	241-7	240	241-7
Am. Steel Fdy.	59-8	58-6	59-2
Am. Sugar	73-3	72-4	72-4
Am. Sum. Tob.	70-8	67	67-6
Am. Tel. & Tel.	183	182	182
Am. Tobacco	166-6	165-6	166-6
Am. Tobacco B.	169-4	167-5	169-4
Am. Woolens	16-2	14-4	16-2
Anaconda	75-7	74	74-7
Armour A.	20-6	20-3	20-3
Ass'd Dry Goods	48-1	47-6	47-6
Atlantic Gulf	64-7	63-4	64-7
Atlantic Refinery	171-3	167-2	167-4
Atchison	194-5	194-4	194-6
Auburn Motors	96	90	96
Baltimore & Ohio	116-8	113	115-2
Banaor & Ar'st'k	72-3	72-2	72-2
Bethlehem Steel	63-2	62-3	62-6
Brooklyn Manhat	70	69-2	69-2
California Pack'g	73-4	73-2	73-4
California Pete	38	35	36
Calumet & Ariz.	105-3	103-4	103-7
Can. Pacific	215	212-1	213
Cerro De Pasco	96-6	96-2	96
Certain-teed Prod.	46-4	46	46
Chesap'ke & Ohio	192-2	191-2	191-2
Chile Copper	49-6	46	46-2
Chi. Gt. Western	14	14	14
Chi., Mil. & St. P.	38-5	37-2	37-3
Chi. & Northwest.	88-4	86-2	86-2
Chi., R.I. & Pac.	126-2	125-4	125-6
Chrysler Motor	164-4	161-6	162-1
Coco Cola	173-7	173-7	173-7
Congoleum-Nairn	24-7	24-4	24-4
Col. Fuel & Iron	67	65	67
Columbia Gas	124-6	122	124-1
Cons. Gas	80-3	78-3	79-6
Cont. Oil	29-3	26-3	29-3
Cont. Motor	12-4	11-3	12-4
Corn Products	83	82	83
Crucible Steel	79-4	78-4	79-4
Curtiss Aero	149	138	146-4
Davison Chemical	57	54-1	56
Dodge Bros.	20-3	20-2	20-2
Dodge Bros., pfd.	104-2	104-2	104-2
Dupont Powder	398-7	398-7	398-7
Eastman Kodak	181-2	181-2	181-2
Elec. Power	40-7	40-6	40-7
Elec. Stor. Bat	89-7	88	89-7
Erie	55-3	54	55-2
Famous Players	146-6	144	146
Foundation Co.	40	40	40
Fox Film "A"	108	102-4	104
Fleischmann Co.	74-3	73-7	73-7
Freeport, Texas	82-7	81-2	81-6
Gabriel Snubbers	26	25	25
General Am. Tank	76	76	76
General Asphalt	80	77-6	77-6
Gen. Electric	167-3	165	165
Gen. Motors	200	202-6	202-3
Gen. Ry. Signal	106-6	104	104-6
Gold Dust	106-4	106	107-4
Goodrich Rubber	82-3	80-6	80-6
Granby	59-7	59-1	59-1
Great North. Ore	22-6	22-2	22-3
Great North., pfd.	100	100	100
Gt. West Sug.	33-4	33-2	33-3
Greene Cananea	177-2	115-4	115-7
Gulf States Steel	64-4	64-4	64-4
Houston Oil	147-6	142-5	142-5
Howe Sound	66	58-6	58-6
Hudson Motor	82-6	81	81-4
Hupp Motors	73-4	71-2	71-7
Illinois Central	144	144	144
Imperial Oil	73	73	73
Inspiration	24-3	23-5	23-5
Int. Comb. Eng.	68-4	67	68-2
Intl. Harvester	293-1	283	293-1
Int'l Match, pfd.	107-7	106-8	107
Int. Pete	39-4	39-4	39-4
Int. Nickel	119	116-3	116-6
Int. Tel. & Tel.	184-4	184	184
Johns Manville	135-3	131-3	132
Kan. City South	63-4	61-1	62-1
Kelvinator	9-4	9-4	9-4
Kennecott Copper	89	87-4	87-7
Kolster Radio	73-4	71-4	71-3
Lehigh Valley	108	108	108
Louis. & Nash.	145	145	146
Mack Truck	96-5	94-6	95-6
Manhatten Elec.	33	29	29
Marland Oil	38-4	38-3	38-4
Marlin-Rockwell	65-1	65-1	65-1
Mid. Cont'nt Pete	30-6	30-4	30-6
Miss. Pacific	72-3	70-1	72
Miss. Pac., pfd.	133-1	132-4	133-1
Montgomery Ward	321	320	320
Munsingwear	49-7	46-7	46-7
Nash Motors	93-2	92-4	92-4
National Biscuit	179-6	176-6	179-6
Natl. Cash Reg.	66	64-4	64-3
Natl. Dairy Prod.	94-7	93	93
N.Y. Air Brake	45-7	45-5	45-5
Norfolk & West	185	185	185
North American	77-2	76-3	76-3
Northern Pacific	99	98	99
N.Y. Central	176-3	174-4	174-4
N.Y., N.H. & Hart.	61-6	60-7	61-2
N.Y., Ont. & West	28-4	28-4	28-4
Packard Motor	84-4	82-4	82-4
Pan. American B.	42-3	41	41-7
Pennsylvania R.R.	65-3	63-7	64-3
Pere Marquette	130	130	130
Phillips Pete	40-7	40-4	40-6
Pierce Arrow	16	14-4	14-4
Producers & Ref.	26	24-4	25-6
Pullman Co.	86-3	84-4	84-4
Radio	224	216	219
Reading	107-3	107-3	107-3
Reo. Motors	31-4	30-3	30-4
Rep. Iron & Steel	70-4	66-3	69-7
Royal Dutch	56-4	55-4	56-4
Schultz	61-3	60-3	60-7
Sears Roebuck	150	148	148-6
Shattuck-Denn	17	17	17
Shell Union	27-6	27	27
Simmons Co.	66-4	65	65-6
Sinclair Cons	27-7	27-1	27-4
Sloss Sheffield	107	107	107
Southern Pac.	126-6	124	124
Southern Railway	163-3	163-3	163-2
Standard Milling	116	116	116
Standard Gas	70	69-1	69-1
Standard Oil, Cal.	60-3	59	59-3
Standard Oil, N.J.	46-1	45-2	45-3
Standard Oil, N.Y.	37-4	36-1	36-1
Standard Oil, Ind.	77	77	77
Stewart Warner	104-3	102	102-7
St. Louis & S. Fran.	118	116	118
Stromburg Carb.	52-7	52-3	52-7
Studebaker	78-7	77-5	78-4
Texas Co.	70-7	68-3	68-7
Texas Gulf Sulphur	71-7	71-1	71-7
Timken Roller	133-3	129-4	131-4
Tobacco Prod.	101-4	100	100
Union Oil of Cal.	66-7	62	62
Union Pacific	187-6	186-4	187
U.S. Cast I. Pipe	246	246	246
U.S. Ind. Alco.	121-4	119-6	120-1
U.S. Rubber	36	35-3	35-5
U.S. Steel	156-4	152-7	155-4
Underwood Typ.	70	69-5	70
Union Carbide	171-7	169-2	169-6
Universal Pipe	20-3	20	20-3
Util. P'w'r & Light	44-6	43-1	43-7
Vanadium	82-3	78-7	81-6
Victor Talk. Mach.	114-7	109-6	113
Wabash	83-6	82-4	82-4
Westing. Air Br'ke	46-3	45-4	45-4
Westing. Elec.	107	104-6	105-4
White Motor	36-0	30	30-4
Willys Overland	25-5	25	25
Woolworth	197-7	195-3	195-3
Wright Aer. Cpn.	184	174-4	184
Yale Towne	67	67	67
Y'gston Sh. & Tu.	92	91-3	92
Yel. Tr'k & Coach	36-7	35-2	36-6

Money on Hand to Loan on FIRST MORTGAGES

Lowest Current Rates—Prompt Service

PEMBERTON & SON

78 Phones 388 Established 1887 625 Fort Street

Good Bonds as an Investment

Good bonds are a convenient form of investment, principal being secure and interest promptly paid and easily collected. They have the additional advantage of a ready market at all times. Interest returns vary according to the type of bond purchased.

Our current offering list contains a broad selection of government, municipal and corporation bonds, as well as a number of carefully selected preferred stocks.

Copy will be furnished upon request.

744 Hastings Street West
Vancouver, B.C.
Telephone: Seymour 6486

Wood, Gundy & Co. Limited

Investment Opportunities

Current credit restriction has temporarily curtailed public buying power; but well-informed investors both here and abroad know that nothing has happened in recent months to lessen their faith in Canada's sustained development.

Under present market conditions, many investment bargains are available for those who look for them and exercise proper discrimination.

Upon request, we shall be pleased to submit our recommendations and full particulars of bonds and preferred stocks which, in our opinion, should be purchased now for income and future profit.

Royal Securities Corporation LIMITED

703 Fort Street, VICTORIA — Telephone 1860

Montreal Toronto Halifax Saint John Quebec Winnipeg Vancouver New York Charlottetown Ottawa Hamilton Calgary Edmonton Regina St. John's, Nfld. London, Eng.

K-73

Victoria Stock Exchange

	Bid	Asked
Bayview	..	.09
Cork Province	..	.32
Dalhousie	..	.38
George Copper	5.75	6.25
L. & L.	.16	..
Lakeview	.02	.03
Malaspina	.15½	.18
Marmot Metals	.10	..
Premier	3.40	..
Porter	.66	..
Ruth Hope	..	.61
Silvercrest	..	.13
Terminus	.13	.18
Bonanza Placer	..	.33
UNLISTED		
Caulfield	..	16.00
Silvertip	..	.27
Wellington	.17½	..
George Enterprise	.20¾	.21
Northern Light	..	.30
Marmot Gold	.08	.10

SALES

Rufus, 1,000 at .27½; 1,000 Malaspina at .16, 10 Caulfield at 16.50; 200 George Enterprise at .21, 200 at .21, 1,000 at .21.

VANCOUVER EXCHANGE

(Supplied by B.C. Bond Corpn., Ltd.)

MINING

	Bid	Asked
Bayview	.06¾	.07
B.C. Silver	1.35	1.55
Big Missouri	.45½	.46
Cork Province	.29	.29½
Dunwell	.11	.12
George Copper	5.90	6.25
Georgia River	..	.32
Gladstone	..	.07
Glasair	.20	.24½
Glasord	.60	..
Golconda	.80	.66⅝
Grandview	.36½	.40
Independence	.16⅝	.10⅝
Indian	.06½	.07
Int. C. & C.	.37	.38
Kootenay Florence	.21⅛	.21⅝
L. & L.	.10	.10½
Lakeview	.01½	.01⅝
London Rib.	.60	..
Lucky Jim	.27	.27½
Marmot Gold	.08⅝	.09⅛
Marmot Metals	.09⅝	.10
Mohawk	.04	.05
Pend Oreille, com.	13.75	13.80
Pioneer Gold	1.85	1.75
Porter-Idaho	.69½	.70
Premier	3.46	3.47
Rufus-Argenta	..	.26½
Ruth Hope	.56	.60
Silver Crest	.10¼	.10⅝
Silversmith	..	.08
National Silver	.13½	.16
Jack Waite	.19	..
Snowflake	.41	.42
Sunloch Mines	3.00	2.60
Terminus	..	.15
Toric Mines	..	3.00
Topley Richfield	.60	.81
Wellington	.17	.18
Whitewater, com.	2.00	2.07
Woodbine	.18	.18½
OILS		
A.P. Consolidated	.60	.84
Dalhousie Oil	..	2.65
Devenish	..	.56
Fabyan	.13	.14
Home Oil	2.65	2.96
McLeod	5.30	6.00

MORNING SALES

4,000 Bayview at .07, 500 Big Missouri at .46½; 600 at .47, 600 Cork Province at .38; 1,000 Dunwell at .11½; 360 Duthie Mines at .95; 175 George Copper at 6.00, 1,060 Georgia River at .26½; 500 at .30, 500 Grandview at .39¼; 2,800 at .36½; 4,000 at .36¾; 300 at .40; 1,000 Independence at .10½; 1,000 at .10⅝; 3,000 Kootenay Florence at .21⅝; 2,500 at .22; 2,300 L. & L. at .10½; 16,000 Lakeview at .01½; 6,500 at .02; 6,100 Lucky Jim at .27; 3,500 Marmot River Gold at .08¾; 1,000 at .08⅞; 16,000 at .09; 4 B.C. Electric, pfd., at 106.00; 1,000 Marmot Metals at .10; 600 at .10¼; 2,000 Mohawk at .04½; 65 Pend Oreille at 13.80; 350 at 13.85; 145 at 14.60; 100 Premier Gold at 3.45; 260 at 3.48; 400 at 3.49; 500 Porter-Idaho at .70; 6,500 Rufus-Argenta at .28½; 2,800 at .27; 200 Ruth Hope at .60; 100 at .61; 1,000 Silver Crest at .10¼; 3,000 at .10½; 600 Silversmith at .07; 600 Snowflake at .41; 500 at .42; 200 at .42½; 500 at .43; 650 McLeod Oil at 6.09; 200 at 6.16; 910 at 6.20, 635 at 6.25; 100 at 6.30; 500 at 6.35; 70 at 6.50, 200 Topley Richfield at .61; 1,000 Wellington at .17½; 2,500 Woodbine at .19, 500 A.P. Conc. at .62, 200 at .64, 260 Devenish at .52; 3,100 Fabyan Pete at .13, 450 at .13½; 400 Home Oil at 2.05; 25 at 2.70, 20 Illinois-Alberta at .60; 200 at .58; 70 at .65.

Sales off-session—500 Lakeview at .02.

AFTERNOON SALES

7,000 Big Missouri at .46; 700 at .46½; 600 Cork Province at .39; 8,000 Dunwell at .11; 200 at .12; 50 George Copper at 5.90; 200 Golconda at .62; 100 Grandview at .38; 300 at .36¼; 600 at .39¼; 1,000 Independence at .10¾; 100 Indian Mines at .16½; 875 McLeod Oil at 6.00; 306 at 6.10, 1,000 International Coal at .37; 500 Kootenay Florence at .21¼; 1,000 at .21¼, 1,000 L. & L. at .10¼; 7,000 Lakeview at .01⅛; 1,000 at .01¾, 1,000 Marmot Gold at .09; 1,000 Marmot Metals at .09¾; 1,000 Mohawk at .04½; 100 Pend Oreille at 13.60; 105 at 13.85; 700 Premier at 3.46, 1,600 Rufus-Argenta at .25½; 1,000 at .26, 100 Silver Crest at .10¼; 500 at .10½; 1,000 Snowflake at .42, 1,000 Wellington at .17½; 1,000 Woodbine at .19; 3,000 at .19¼, 100 at .30; 1,000 at .20, 300 Dalhousie Oil at 3.65; 1,600 Fabyan Pete. at .13; 800 Home Oil at 2.60.

B.C. MINING AND STOCK EXCHANGE

(Supplied by H. E. Hunnings & Co., Ltd.)

MINING

	Bid	Asked
B.C. Silver	1.20	..
Bayview	.07	.07½
Big Missouri	..	.47½
Cork Province	..	.30
Cotton Belt	.45	.80
Dunwell	..	.15
Delaware	..	.11
George Copper	5.80	..
Georgia River	.26	.31¼
Gladstone	.63	..
Glenair	.16	.37
Golconda	.90	..
Grandview	.38	.40
Mohawk	.03½	.05
Independence	.10⅝	.11¾
Indian Mines	.08	..
Kootenay Florence	.21	.21¾
L. & L.	.10	.10⅝
Lakeview	.01⅝	.02⅝
Lucky Jim	.27½	.32
Marmot Metals	.09⅝	.10⅝
National Silver, O.S.	..	.18
Pend Oreille, com.	13.60	..
Planet Mines	.86	1.00
Premier	3.41	3.30
Porter-Idaho	.80	..
Rufus Argenta	.36	.39
Ruth Hope	.59⅝	.59½
Silver Crest	.10	.11
Silvertip	..	.26
Silversmith	..	.09
Slocan King	..	.05½
Sunloch	3.30	2.60
Terminus	.12½	..
Wellington	.17	.18
Whitewater com.	3.00	..
Woodbine	.18¼	.31
OILS		
A.P. Consolidated	.40	..
Advance Oil	..	.60
Fabyan Petroleum	.13	.14½
CURB		
Marmot Gold	.09⅝	.10
C & E Lands	..	23.00
Glasord	..	.04
Z Canyon	.17	..
B.C. Montana	..	.00 1-16
London Ribetone	..	.85
Bluebird	.15	..
Topley Richfield	.66	..
McLeod Oil	4.60	6.70
Devenish Oil	.50	..

MORNING SALES, SEPT. 6

1,000 Bayview at .07, 1,000 at .07; 1,000 at .07½; 500 Grandview at .40; 300 at .40; 500 at .40½; 500 at .40½, 600 at .40½; 1,000 Lakeview at .02⅛; 1,000 at .02⅝, 1,000 at .02⅝, 5,000 at .02¼, 6,000 at .02¼; 1,000 at .02¼; 1,000 Woodbine at .21½; 1,000 at .21½; 1,000 at .21½, 1,000 at .21.

AFTERNOON SALES, SEPT. 6

1,000 Bayview at .07, 1,000 at .07; 1,000 at .07½; 1,000 at .07½; 500 Grandview at .40½; 300 at .40½; 1,000 Kootenay Florence at .21¼; 1,000 at .21¼, 1,000 L. & L. at .10¼; 1,000 at .10¼, 1,000 at .10¼, 1,000 Lakeview at .02, 1,000 at .02, 3,000 at .01¾, 1,000 Woodbine at .21; 1,000 at .21, 1,000 at .21½.

VICTORY AND WAR BONDS

VICTORY LOAN, 5½%—TAX FREE

Interest due—

1933, 1st May and Nov	102.30	102.85
1937, 1st June and Dec	105.80	106.60

WAR LOAN, 5%—TAX FREE

1931, 1st Apr. and Oct	100.60	101.50
1937, 1st Mar. and Sept.	102.30	103.00
(Payable New York).		

VICTORY LOAN, 5½%

1932, 1st May and Nov.	101.00	101.76
1934, 1st May and Nov	102.10	102.43

DOMINION LOAN

1938, 15th Apr. and Oct., 5%	99.70	100.10
1943, 15th Apr. and Oct., 5%	102.10	102.80
1940, 1st Mar. and Sept., 4½%	98.80	99.00
1944, 15th Apr. and Oct., 4½%	98.90	99.60
1946, 1st Feb. and Aug., 4½%	98.90	99.60
1957, 1st Jan. and July (C.N.R.) 4½%, Mkt.		
1954, 1st Feb. and Aug. (C.N.R.) 5%, Mkt.		

Add accrued interest to date.
1937, 97 days, 1.462 per 1100.
1932, 1933, 1934, 129 days, 1.829 per 1100.
1938, 1943, 144 days, 1.973 per 1100.
1944, 144 days, 1.776 per 1100.
1946, 36 days, 444 per 1100.

Brokerage rate on Victory and War Loans, ¼ of 1%.

NEW YORK SUGAR

NEW YORK, Sept. 6.—The raw sugar market was quiet today. In the absence of business prices were unchanged at 4.08 for spots, duty paid. In refined no improvement was reported in new business, which seemed supplied through second hands at prices of 5.52½ to 5.60. Refiners' prices were unchanged at 5.65.

Money at Work

Earning-Saving-Investing

Life Insurance

The steady increase in the sales of new life insurance indicates a growing thriftiness on the part of the average man which not only is beneficial to him but is an important factor in creating more wealth for the entire country.

Sales of life insurance policies have increased several hundred per cent in the past fifteen years; they have shown a steady and consistent increase every year since the close of the war. The total life insurance now outstanding in America is well in the neighborhood of a hundred billion dollars.

The individuals who are responsible for this sum have gained a sense of security and a peace of mind.

The country as a whole has gained business capital with which to build homes, improve farms, invest in transportation and other services, and in fact the life insurance companies have already invested a sum of ten billion dollars in these channels.

MONTREAL STOCKS

(All Fractions in Eighths)

	High	Low	Last
Alta. Pacific Grain	68	65-4	66
Abitibi	50	49-4	50
Asbestos	28-4	28-4	28-4
Atlantic Sugar	15	15	15
Bell Telephone	164	163-6	164
Brasilian Trac.	56	57-6	69
B.C. Fish. & Pack.	26	20	20
Brompton Paper	41	41	41
Can. Bronze	101-5	100-6	101-3
Can. Celanese, com.	40-2	40-3	40-2
Can. Cement, com.	28	27-4	27-4
Can. Car Fdy., com.	45-2	45	45-2
Canada Gypsum	65	65	65
Can. S.S., com.	39	39	39
Can. S.S., pfd.	88-4	90-4	86-4
Can. Cottons	125	125	125
Can. Converters	104-4	104-4	104-4
Can. Ind. Alcohol	43-2	43-2	43-2
Cana. M. & S.	259	259	259
Dom. Bridge	86-6	88	86-6
Dom. Glass	137-2	137-2	137-2
Dom. Textile	117	117	117
Dryden Paper	36	36	36
Hiram Walker	59-6	59-4	59-4
Howard Smith	26	26	26
Imperial Tobacco	11	11	11
L. of Woods. Mlg.	54	54	54
Massey Harris	43-4	43-4	43-4
McColl Frontenac	30	29	29
Montreal Power	103-4	103	103
National Breweries	137-4	136-4	137
Ogilvie Mlg. Co.	390	390	390
Penmans, Ltd.	105	105	105
Power Corp'n	74	74	74
Shawinigan	89-6	89	89
Steel of Can.	183	183	183
Winnipeg Elec.	112-4	111-4	111-6

Calgary Oil Stocks

(Supplied by R. F. Castle & Co., Ltd.)

	Sales	High	Low	Close
Alta. P. Cons.	350	.63	.53	.63
Brit. Dom.	16	43	43	43
Calmont	400	.67½	.67½	.67½
Dalhousie	625	3.66	3.60	3.62½
Devenish	266	.38	.53	.56
McD. Sers.	1,600	3.35	3.30	3.35
McD. Ses., new	300	1.45	1.40	1.45
McLeod	3,500	6.76	6.00	6.00
Okalta pfd.	10	66.00	66.00	65.00
Royalite	82	60.00	56.60	60.00
Spooner	1,520	1.45	1.45	1.46
Vulcan	16	1.85	1.85	1.85

Total sales, 8,652

Winnipeg Grain

(Supplied by Branson, Brown & Co., Ltd.)

WINNIPEG, Sept. 6. — Wheat prices were steady and about unchanged during the first part of the day, but some scattered short covering developed later, due to the weather forecast predicting some showers in the West, and prices advanced about one cent over last night's close. Generally speaking, the trade was small and uninteresting. There was a little buying early by export and seaboard houses, but the volume was quite small and European buyers have no incentive to do anything but sit back and take the wheat as it comes, the North American surplus being sufficient to insure very generous supplies abroad. A feature was the fact that there were no hedging sales from elevator companies despite the rather heavy marketings in the country yesterday, the total wheat deliveries being 2,710,312 bushels as compared with 256,638 a year ago.

The only wheat coming out today was credited to the Pool. Evidently the elevator companies have put out sufficient wheat at higher levels to protect the first run of deliveries. The cash market was dull with very little going on, and of no feature. Spreads were practically unchanged. The weather has been very favorable throughout Western Canada, and threshing is general in Manitoba and Saskatchewan, but barely started in Alberta. Unless the weather becomes unsettled and wet, receipts will be very heavy in another week. Two or three crop estimates from private elevator companies, are appearing, and they appear to indicate an average yield of 24 or 25 bushels per acre for the three provinces, after deducting from two to three bushels per acre for frost damage. On an estimated acreage of 23,500,000 acres, the total yield for the West will probably be over 550 million bushels.

Can see little prospect for more than a trading market at present, the extent of the hedging pressure being likely to be the controlling factor the next few weeks. Winnipeg futures closed 7-8 to 1-2 higher.

Coarse Grains—There was very little real business going on in the coarse grains, although there was a little demand for barley. Offerings were more or less little in all grains. Prices appeared to work upward with nothing changing hands. Oats closed 1 1-2 to 3-4 higher, barley 3-8 to 3-4 higher, and rye 3-4 higher, the latter figures showing good improvement.

Flax — Dull, featureless trade. Some spreading between the different months. Offerings very light, closing figures 1-4 to 3-4 higher.

FUTURES

Wheat—	Open	High	Low	Close
November	110¼	111⅝	110⅝	111⅝
May	116⅝	117¼	118⅛	117
October	110	111	109¾	111
December	110⅝	111¼	110¼	111¼
Oats—				
May	49½	50	49¼	49⅞
October	48⅞	50⅝	48⅞	50
December	45⅝	46½	45⅝	46½
Rye—				
May	85½	86½	88¼	86
October	90⅞	92	90⅞	92
December	81¼	81¾	81⅝	81½
Barley—				
May	67½	67⅝	67	67
October	64⅝	65	64½	64⅝
December	63½	63⅝	63½	63⅝
Flax—				
October	182⅝	183⅝	182½	183⅝
December	177½	177½	177¼	177⅞
May	185½	186½	185½	185½

CASH GRAIN CLOSE

Wheat—1 N., 115, 2 N., 113, 3 N., 107; No. 4, 102½; No. 5, 96; No. 6, 89, feed, 81; track, 113; durum, 106; No. 4 durum, 64.

Oats—2 C.W., 54⅝, 3 C.W., 52⅝, extra 1 feed, 49⅞, 1 durum, 49⅞, 2 durum, 48⅝, rejected, 44⅝, track, 53⅝.

Barley—3 C.W., 65⅝; 4 C.W., 63½; rejected, 62, feed, 61, track, 64⅝.

Flax—1 N.W.C., 185, 2 C.W., 179¼, 3 C.W., 163⅝, rejected, 161⅝, track, 182¼.

Rye—1 C.W., 92, 2 C.W., 84⅝; rejected, 66½, track, 91½.

LIVERPOOL

Open: Unchanged to ¼ lower.
Close: Unchanged to ¼ higher.

VANCOUVER WHEAT

VANCOUVER, Sept. 6.—Wheat quotations, spot and en route: 1 N., 114, 2 N., 111, 3 N., 102½, 4 wheat, 98; 5 wheat, 92, 6 wheat, 89, feed, 81.

FOREIGN BONDS

(Supplied by Branson, Brown & Co., Ltd.)

	Bid	Asked
Antioquia 7's, 1945, "A"	97⅝	97½
Argentina 6's, 1957	99¼	100
Argentina 6's, 1956	99¼	99⅝
Austrian 7's, 1943	102	103½
Belgian 6's, 1955	107⅝	107⅝
Belgian 7's, 1955	105¼	105½
Belgian 7's, 1956	106	106¼
Brazil 6½'s, 1957	96½	96½
Buenos Aires 7½'s, 1947	93⅝	94¼
Chile 6's, 1960	101⅝	102¼
Est. Ry. 7's, 1954	107	107¼
French 7's, 1949	114⅝	115
German 7's, 1949	106⅝	106⅝
Italy 7's, 1951	97½	98
Jap 6½'s, 1954	101⅝	102¼
Nord 6½'s, 1956	101½	102
Polish 8's, 1950	96⅝	100¼
Seine 7's, 1942	104⅝	105¼
Siemen & Hal 6½'s, 1951	106⅛	104⅝
Uruguay 6's, 1960	98⅝	96⅝
Uruguay 8's, 1946	108⅝	109¼

Toronto Mines

(Supplied by R. F. Castle & Co., Ltd.)

TORONTO, Sept. 6. — Although the volume of trading on the Standard Mining Exchange was considerably more than yesterday, activity was confined to but four or five issues. Notable among these was Barry Hollinger, which, following rumors of high grade ore encountered in a raise from the 1,125-foot level, sold up to 59, and closed 3¾ points better at 57¾-58. Graham Bosquet was also very active and gained 4 at 29-30. Laval was under heavy accumulation, but only finished one-half point stronger at 21-22.

Vipond, after opening strong at 65, receded to 53½, later recovering to 58, where it closed for a net loss of 5½ points. Abana, after opening at 3.65, sold up to 3.90, closing for a gain of 15 points at 3.80-3.85. Amulet was also very active and under considerable pressure, finishing 5 points easier at 3.55-3.60.

Malartic continued to be strong, all offerings being quickly absorbed. This issue closed unchanged at 1.40-1.65. Sherritt Gordon was also firm at 7.15-7.20, while Sudbury Basin, under pressure, lost 20 at 6.80-6.90. Noranda was only moderately active and lost 30 at 53.50-53.74. Pend Oreille finished 40 points better at 13.80-14.00, while Hudson Bay lost 14 at 19.01-19.15.

(Supplied by R. F. Castle & Co., Ltd.)

	Sales	High	Low	Close
Abana	10,760	3.90	3.65	3.90
Aconda	4,500	.23½	.23½	.23½
Amity	12,600	.40	.40	.40
Amulet	21,000	3.60	3.50	3.54
Argo	500	.04½	.04½	.04½
Basamac	2,009	.13	.13	.13
Barry Holl.	69,500	.66	.55½	.57
Bidgood	3,500	.66	.67	.66
Cap Rouyn	3,000	.12½	.12½	.12½
Buckingham	36,600	.07½	.07¼	.07¼
Can. Lorraine	1,000	.11	.11	.11
Cent. Man.	3,300	1.00	.98	1.00
Cha. Hughes	1,000	.14	.14	.14
Clericy	600	.14	.14	.14
Corona	560	.04⅝	.04⅝	.04⅝
Crown Res.	2,000	.48	.47½	.47½
Dome	600	8.13	8.00	8.00
Fed. Kirk.	600	.40	.40	.40
Gold Hill	3,000	.13	.13	.13
Goodfish	7,000	.45¼	.45	.45¼
Granada	6,500	.26	.24	.26
Hilltop	7,000	.11½	.11	.11½
Hollinger	600	8.80	8.70	8.60
Howey	1,400	1.08	1.05	1.06
Hudson Bay	1,100	16.20	16.10	16.10
Int. Nickel	300	118.10	117.00	117.00
Jackson Man.	2,500	.60	.67	.67
Keeley	2,000	.43	.43	.43
Kirk Hunton	660	.07⅝	.07⅝	.07⅝
Kirk. Lake	2,200	1.61	1.50	1.50
Koot. Flor.	6,200	.23	.22½	.23
Lake Shore	206	23.00	22.80	22.90
Laval	42,500	.21¼	.20	.21
Macassa	400	.26	.26	.26
Malartic	30,260	1.68	1.64	1.64
McDougall	1,500	.42	.42	.42
McIntyre	1,600	23.60	23.50	23.50
Mint Gre.	3,000	.33	.32	.33
Min. Corpn.	300	3.45	3.40	3.40
Murphy	1,000	.46	.46	.46
Newbec	500	.29	.28	.28
Nipissing	300	3.35	3.35	3.35
Noranda	7,000	34.60	53.24	53.25
Paw. Kirk	3,000	.18	.18	.16
Pend Oreille	700	14.00	13.75	13.75
Potter Doal.	3,600	.08	.08	.08
Premier	1,300	2.46	2.40	2.40
San Antonio	2,600	.45	.43½	.45
Sherritt Gor.	4,100	7.20	7.10	7.20
Stadacona	3,600	.15	.14¾	.15
Sud. Basin	4,700	7.08	6.70	6.70
Sud. Cont.	6,000	.20	.20	.20
Sylvanite	800	2.65	2.66	2.65
Towagamac	1,800	3.92	2.85	3.62
Teck Hughes	6,700	6.10	6.02	6.10
Tough Oakes	11,000	.30	.30	.30
Tread Yukon	300	18.90	18.00	18.00
Vipond	39,000	.65	.66	.67½
Wright Harg.	3,400	3.45	3.40	3.40

Chicago Grain

(Supplied by B.C. Bond Corpn., Ltd.)

CHICAGO, Sept. 6.—Wheat market was easier at the outset, but fairly good commission house buying was encountered around 114 for December, which absorbed the offerings, and prices later advanced more than one cent on local buying. Strength in Winnipeg was a factor, but trade was light and the market easily influenced. Forecast suggested unsettled weather. Sanford Evans estimates 70 per cent of the crop has been cut, and threshing is making rapid progress. Country deliveries in Prairie provinces yesterday were 2,710,000 bushels against 270,000 last year. Export demand was fairly good, sales estimated at 750,000 to 1,000,000. Believe it will be hard to maintain current levels.

Corn—The market was unsettled. Cash corn was steady to one cent higher. Weather generally favorable with forecast for unsettled weather. We see nothing but a trading for the present.

(Supplied by B.C. Bond Corporation, Ltd.)

Wheat—	Open	High	Low	Close
March	116½	116½	119⅝	119¼
May	121⅝	122	121	121⅝
September	109¼	110½	109¼	110
Corn—				
March	77	77⅝	78⅝	77¼
September	93½	94¼	93	93⅝
December	75	75¼	74⅝	73
Oats—				
September	36⅝	38⅝	38¼	38⅝
December	40½	40½	40¼	40⅛
Rye—				
September	84	84¼	83½	83⅝
December	86¼	85⅝	84⅝	85

SEATTLE CURB MINING EXCHANGE

(Supplied by Quadra Investments Corporation Ltd.)

	Bid	Asked
B.C. Silver	1.20	..
Big Missouri	.46	.48½
Bunker Hill	118.00	137.00
Callahan Zinc	2.50	3.50
Cork Province	.29	.30½
Duthie Mines	.90	.98
George Copper	5.50	6.10
Golconda	.90	..
Grandview	.38½	.40
Hecla	14.75	..
International C. & C.	.36	.40
Kootenay Florence	.21	.23
McGillivray	..	.76
Mexican Premier	1.00	1.02
Montana-Idaho	.10	.13½
Pend Oreille	13.75	14.35
Porter-Idaho	.65	.73
Premier	3.44	3.50
Sunshine	1.30	..
Tamarack	.36	.43
Independence	.10	.13
L. & L.	.10	.12
Marmot Metals	.09½	.11
Rufus-Argenta	..	.27
Silver Crest	.10	.10½
Topley Richfield	.58	.62
Jack Waite	.18½	.19½
Pioneer Gold	1.67	1.70

METAL MARKETS

LONDON, Sept. 6.—Standard copper, spot, £62 17s 6d; futures, £63 5s. Electrolytic, spot, £68, 15s; futures, £69 5s. Tin, spot, £211 10s; futures, £209 15s. Lead, spot, £22 5s; futures, £21 15s. Zinc, spot, £24 15s; futures, £24 17s 6d.

AT NEW YORK

NEW YORK, Sept. 6.—Copper, firm. Electrolytic, spot and futures, 14⅝. Iron, steady, unchanged. Tin, steady; spot, 47.75; futures, 46.62. Lead, firm; spot, New York, 6.40; East St. Louis, 6.25. Zinc, steady; East St. Louis, spot and futures, 6.25. Antimony, 10.12. Quicksilver, 127.00.

We Offer

Dominion Woollens & Worsteds, Ltd.

First Mortgage 6% Sinking Fund Gold Bonds Series "A," Due 1948

PRICE: 100.00 and Accrued Interest

BRANSON, BROWN & CO., LTD.

Central Building Victoria, B.C.

Correspondents of Logan & Bryan

Members: Winnipeg Grain Exchange, B.C. Bond Dealers' Association, Vancouver Stock Exchange, Victoria Stock Exchange, Seattle Stock Exchange.

Phones: 5600 5601 5602 5603

Direct Private Connections to All the Leading Eastern Exchanges

Investment Consultation

If you are in doubt about the safe investment of your money, whether it be a large or small amount, do not hesitate to consult us.

By doing so you incur no expense whatever and place yourself under no obligation to us.

British Columbia Bond Corporation, Limited

1200 Government Street, Victoria

Vancouver Nanaimo Duncan

H. E. BOORMAN, Managing Director

Private Wires to All North American Exchanges. Members Winnipeg Grain Exchange, B.C. Bond Dealers' Association, Etc.

Radio Broadcast From 8 to 8.30 A.M. and From 6 to 6.30 P.M. Each Day

WE OFFER

British Columbia Power Corporation

CLASS "A"—NO PAR VALUE

PRICE $60.00 PER SHARE

With Bonus 1 Share Class "B" Stock With Each 4 Shares Class "A" Stock

CHRISTY, HALL & CO., LTD.

Phones 375-376 Christy, Hall Bldg. 640 Fort St.

DIVERSIFICATION

An investment list all in one industry is unsound. An income all from one company, no matter how strong, is unsound.

The practical application of the principle of diversification in making SOUND INVESTMENTS and securing SAFE INCOMES is a large part of our Service.

Ask us to analyze your list from this point of view.

Royal Financial Corporation, Ltd.

723 Fort St. H. W. MILLER, Mgr. Phones 1025-1026

GILLESPIE HART & TODD LTD.

FINANCIAL AGENTS Phone 2040 BONDS STOCKS

REAL ESTATE MORTGAGES INSURANCE

611 FORT ST.

Phones 8705-8706 711 Fort Street

Does the United States New Tax Affect Your Coupon Income? We Shall Be Pleased to Advise You

BROWN BROS. & ALLAN, LTD.

Specialists in Canadian Securities

"FORESIGHT"

The "Shrewd Buyer" of Mining Shares is buying right now while prices are low, in anticipation of the "Big Move," which will come this Fall and Winter.

MEHAREY, ROE & CO., LTD.

Stocks, Bonds, Real Estate, Insurance

Phone 3206 Members Victoria Stock Exchange Fort and Broad Streets

MINING SHARES

Your buying and selling orders executed on a strictly brokerage basis.

GIRDWOOD & LEWIS, LIMITED

Phone 380 Ground Floor, Pemberton Bldg. 618 Broughton St.

WE HAVE SAVED OVER $200,000 TO VICTORIA CITIZENS

during our establishment of twenty-five years as Insurance Agents, through reduced insurance premiums. Our patrons are protected through the placing of their insurance in old-established and substantial British and Canadian companies at minimum premium cost. Consult us before making your next renewal or on new insurance.

JOHNSTON & COMPANY

General Agents 615 Johnson Street

New York Stock Letter

(Supplied by Branson, Brown & Co., Ltd.)

NEW YORK, Sept. 6.—The stock market today was a reactionary affair. Heavy selling in the main body of stocks and specialty favorites followed the calling of approximately $30,000,000 in loans and the trending of the call money rate to 8 per cent. Oils were prominent early on the buying side, but eased from their best levels on realizing. The premier steel issue became the chief centre of activity at rising prices in the afternoon, crossing its high level of the year. The buying of steel no doubt was a belated recognition of favorable trade reports, including increased orders coming in with higher prices. Carloadings were of a favorable interpretation, but the early firming tendency in the rail section did not hold. Coppers were reactionary. Briggs Body and International Combustion were among the few specialties that were rallied, while losses of from one to six points were recorded in numerous specialties, such as F. R. Shattuck, Wright Aero and American Smelting. The money tension is still a factor to be contended with and will likely result in more discrimination being shown on the buying side. For the present it may be well to go slow on the buying side of many of the recent specialty favorites that have been so prominent in the rallies.

Montreal Stock Letter

(Supplied by B.C. Bond Corpn., Ltd.)

MONTREAL, Sept. 6.—Trading in Montreal stocks started off fairly well, but closed with a narrow range. Attention was bestowed on Famous Players, Lyall, and National Breweries in the early trading, and this trio displayed strength. Famous Players established a new high at 36, but was the only one to maintain its stride, and closed at the top. This stock has doubled in the past month. Lyall ran up to 67. Breweries moved up to 138, only two under the old peak, but closed easier, as there is considerable uncertainty as to when the proposed plan will be carried through. Shawinigan led the power group, and had a sharp run off to 89, after closing Wednesday at 91 3-4, but later moved up to 93. The general reaction was moderate, and most stocks were affected. Bronze went into new high grounds. Fear of a big increase in brokers' loans in Wall Street restricted trading at the end of the session.

Bank Clearings

WINNIPEG, Sept. 6.—The following are the bank clearings for the principal cities of the Dominion of Canada for the week ending today, as compared with the corresponding period a year ago.

	1928	1927
Halifax	$ 3,177,606	$ 3,080,866
Saint John	2,474,639	2,264,873
Moncton	670,321	894,914
Quebec	7,124,250	6,834,928
Montreal	128,795,988	86,295,299
Sherbrooke	1,104,257	959,319
Ottawa	7,706,667	6,602,273
Kingston	820,267	861,817
Peterboro	777,013	1,122,304
Toronto	125,424,219	109,641,754
Hamilton	9,692,400	....
Brantford	1,298,929	1,036,471
London	4,146,726	3,471,434
Sarnia	....	802,413
Kitchener	....	627,777
Windsor	4,021,026	3,870,899
Chatham	....	820,804
Winnipeg	43,400,586	39,036,357
Brandon	787,643	728,864
Moose Jaw	1,428,742	1,265,292
Saskatoon	2,609,702	2,169,982
Prince Albert	486,648	408,070
Calgary	6,205,468	6,248,490
Lethbridge	980,974	607,218
Edmonton	6,476,776	4,855,609
Medicine Hat	273,973	325,041
Vancouver	18,192,144	14,848,877
New Westminster	984,260	610,000
Victoria	2,440,564	2,030,800
Regina	6,061,794	4,317,298
Fort William	1,108,047	1,000,917

"What's the matter, Brown? You don't seem to be contented now that your daughters are off your hands."

"I would be, perhaps, if I didn't have to keep their husbands on their feet."

GASOLINE ALLEY

Back Home!

By King

S'MATTER POP

The Solution

By C. M. Payne

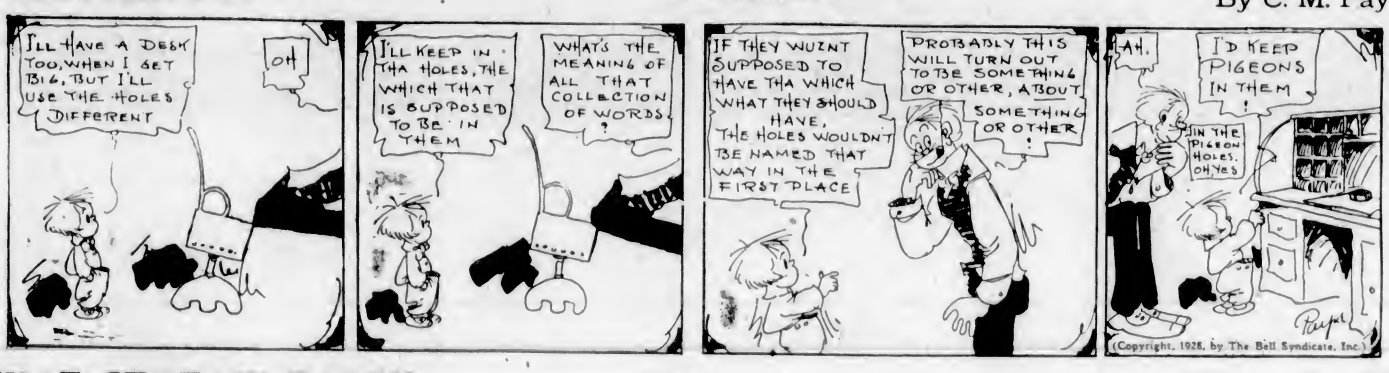

THAT CERTAIN PARTY

By Jack Wilhelm

POLLY AND HER PALS

The Season's the Limit

By Cliff Sterrett

TILLIE THE TOILER

A Phony Stenographer

By Westover

MICKEY MOONEY

By Gene Carr

KRAZY KAT

EMBARRASSING MOMENTS

JUST LIKE A WOMAN

Never mind where they met: they did meet. And they were old friends who loved to crack a joke with each other. Smith and Jones were always trying to outdo one another. It was a particularly breezy morning, and Smith was feeling uncommonly smart. He had been working this one up for a week to let fly at Jones when next they met.

Smith—"I droped my watch in the river and didn't recover it for three days. It was still running, though."

Jones (shaking his head)—"Not a bad one, William. But it's impossible for a watch to run for three days."

Smith—"I know that. I was speaking of the river."

COLONIST DAILY COMIC FEATURE

Little Jimmy

Registered U. S. Patent Office

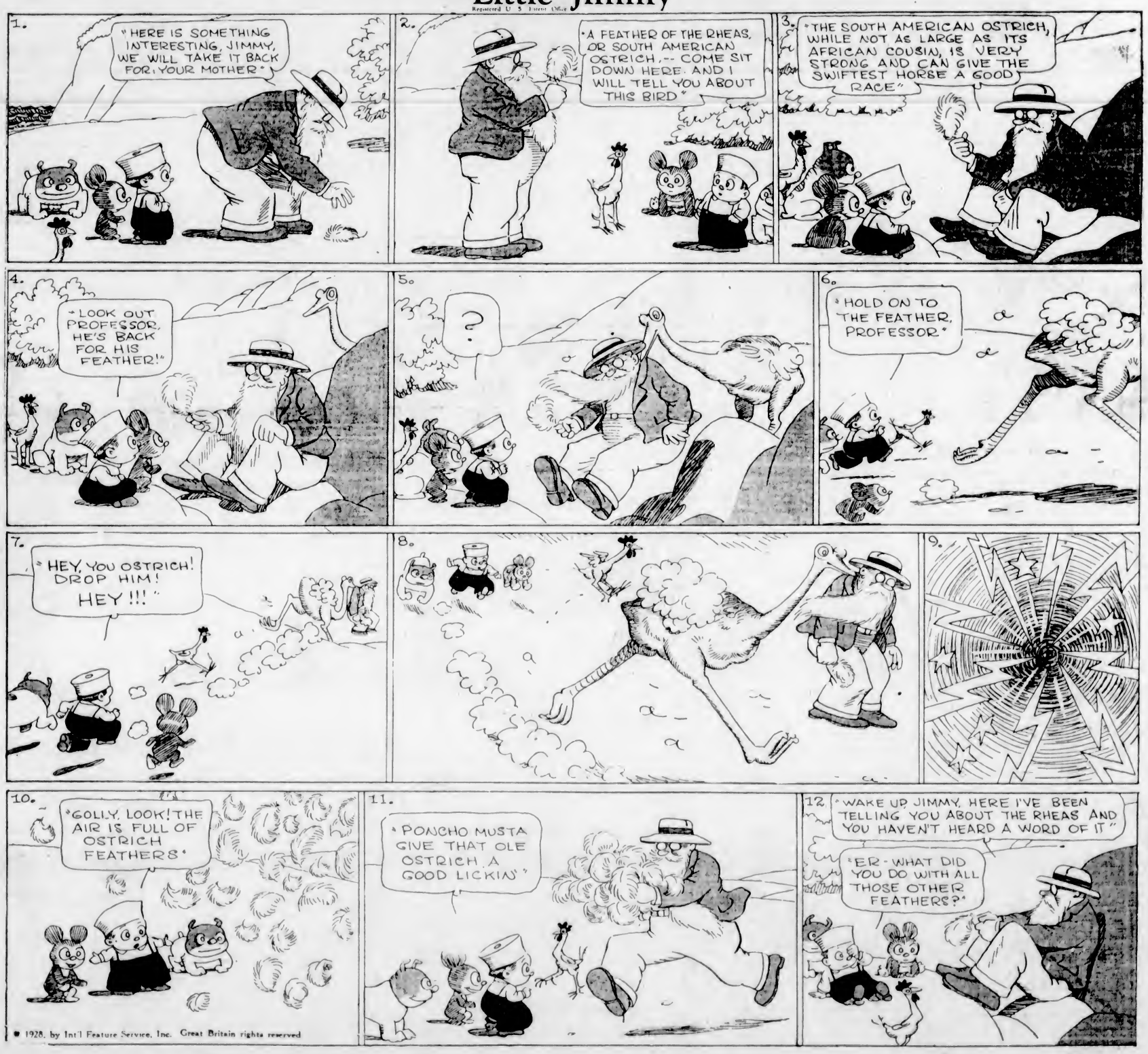

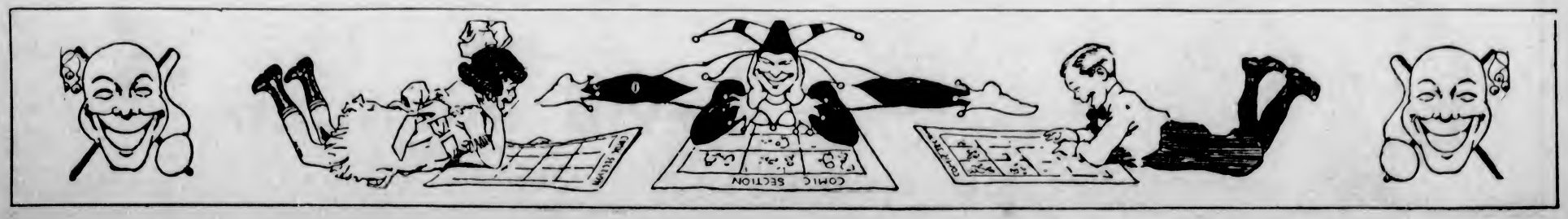

"THE RING"

By MAY WYNNE

(Author of "The Golden Hour," "If Riches Increase," "Other Men's Shoes," Etc.)

CHAPTER IX

Maisie blew out her light. The action was involuntary, and no sooner had she done it than she regretted it. For she had no match in her pocket.

As she stood still, listening, she heard the creaking of a window being forced open. It was difficult to determine as to which window it could be, but it was evident that some person was attempting to break into the house. Her thoughts flew to Fo Chung. Was it possible the Chinaman — not previously knowing her destination — could have tracked her down?

But it was no case for argument. Already Maisie was aware that the fear with which the evil-eyed Chinese inspired her was knocking at her heart.

His silent, creeping ways, his menacing eyes, told of a purpose which would not stop short at murder.

Should she try to find the staircase and her room?

There were matches and light there. Setting the useless candlestick down on the floor, Maisie began to grope her way, spreading out her arms before her as a swimmer does. The darkness was so intense as to give her the impression that she was confronted by an obstruction. Every now and then she paused—listening. Not a sound.

"Sana!" she whispered; then louder, "Sana!"

No answer.

Was she alone in this horrible house?

And if so, why had she been thus deserted?

It almost seemed impossible that those three people should have fled out into the foggy night.

How cold it was. How—

Her heart gave a bound.

As she stood still, wondering how she could recover her bearings, she was sure she had heard a sound.

Maisie caught her breath, straining her ears.

Yes, there could be no doubt of it. A light footfall sounded on the uncarpeted boards.

She was not alone.

But the knowledge gave her no relief. The thought of Fo Chung too completely dominated her. She was haunted by the memory of the man's face as he had peered in at her bedroom window.

She felt she should swoon, yet still stronger was her intent to escape.

"Sana! Mito! Mrs. Banberry!" she called in sudden loud tones. Her voice rang oddly, weirdly into the darkness, but no answer was returned. Only—for a few seconds—there followed silence. Then once again the footstep sounded, falling softly on the boards.

The sensation was somewhat akin to being pursued by a ghost. A ghost filled by so malign and menacing a purpose as to strike terror to the bravest.

Again Maisie spread out her arms. Her hand touched something—the folds of a curtain. She dragged it aside and groped down the passage. Then she stumbled against a stair.

She would go upstairs—yes, yes—and lock the door of some room against the silent intruder.

She half crawled up the stairs—not the wide and shallow ones up which Sana had led her.

She reached a landing.

Again she paused — regretful. What a foolish girl she had been not to try and find a door leading out into the night. The black mist of the fog would have been her surest refuge.

Too late! Though at first silence seemed to fill the house, she presently heard the creaking of a stair.

Very softly, with creeping, catlike steps, her enemy pursued. It must be Fo Chung. And if he found her—what would he do?

Sobbing in a terror which no amount of argument could subdue, Maisie ran on, striking violently against a door. She opened and closed it behind her. Was there—was there a key in the lock? Yes! Yes! Oh, how good! She locked the door. Then, strength failing her, she sank down.

The floor of the room was carpeted. Her searching hands presently came in contact with a chair—then a bed. But it was not the room Sana had taken her to; it seemed to be larger. A peculiarly fragant perfume hung in the atmosphere. Maisie stood leaning against the bed. She was still trembling. If only she could have a light. If only she were not alone. Listen! What sound was that? Had a heavy curtain been drawn aside? Was she—no longer alone? A light flared, a long ray of white flame from an electric torch pierced the intense darkness, moved swiftly round the room, and finally settled upon her face. She was discovered, and as she stood, cold and faint in the horror of the moment, she saw behind the hand which held the torch, the sinister face of Fo Chung.

A piercing scream broke from Maisie's lips. She turned to escape. But there was no escape.

With a quick spring the Chinaman had leapt forward and caught her wrist in his left hand whilst once again he turned the torch full upon her.

A low laugh of exultation broke from the man's lips as he saw sparkling on his victim's middle finger—the talisman ring!

Maisie had forgotten that she had placed the ring on her hand, but she did not attempt to withdraw it. What did she care now as to whether this talisman were lost or not? Mrs. Banbery's heartless desertion, the cruel trick she had played upon her, filled her with fierce indignation. The woman had deliberately planned to desert her.

And yet, if this were so, why had she given the ring to her care?

It was with the greatest relief that Maisie felt the ill-fated jewel dragged from her finger.

As Fo Chung took the ring the curtain opposite the door by which she had entered was again raised, and to her surprise Rodney Glashier entered.

Maisie disliked the American. She feared him too—but not to the same extent as she feared Fo Chung. His coming now was a distinct relief. The poor girl had expected little less than murder at the hands of her foe.

Now she saw herself forgotten. Glashier hardly glanced at her.

"The ring!" he exclaimed, speaking to his accomplice. "You have it?"

The Chinaman held out his hand. In the palm lay the ring.

Glashier laughed aloud. "Good! And Madam?"

"She has gone," said Fo Chung doubtfully. "It is very extremely regrettable. Also those traitors, Mito and his Sana. They all see Red Fear. Run away, leaving this, thinking safer with English girl."

Glashier turned to Maisie. "Guess you see I was about right," he drawled. "It would have been better if you had given me the ring when I asked. Then you'd have had some cash prize. Now—" He smiled—not very nicely.

Maisie clasped her hands.

"I—I don't understand any of it," she moaned; "I did what seemed right. I kept my promise. Mrs. Banberry is a cruel, cruel woman. I—I can hardly believe she has really gone."

The American laughed contemptuously. "She's gone, I guess," he said; "but not too far, as she has left this behind her. Come, Miss Maisie. We weren't interested in you, you know, and I guess we don't want to eat you now. But it'll be a deal better for you if you're sensible. Tell us the whole yarn of your coming here."

Maisie looked from one to the other of those strange persecutors. She was no less afraid of Fo Chung, whose glittering orbs were fixed on her with the same subtle menace.

She would not have dared to refuse the American's request. That tracking in the dark, the eerie feeling of silent pursuit, had broken her courage. She only thought of escape.

So, as well as she could, she told the story. Both men listened intently. When she came to relate how Sana had brought the note and ring to her room, Glashier caught the Chinaman by the shoulder and whispered in his ear. Fo Chung snarled, clenching his fists. They both turned to Maisie. She finished her story in low, uncertain tones, aware that some new development had come to threaten her.

What could it be?

Glashier walked across the room and unlocked the door, taking out the key.

"Come, Fo Chung," he said; "we shall have to see into this. For the present the girl had better stay where she is."

He glanced at Maisie.

"Sleep well, my dear," he added, jerking his thumb towards the bed; "we shan't disturb you, and you wouldn't be wanting to leave such true and tried friends at this hour of the night. Tomorrow morning you shall hear our plans. That's about the size of it."

Maisie did not reply. She dared not entreat or argue. At any rate, it would be a relief to be alone. Surely she would find some way of escape!

Fo Chung followed his companion out of the room. He was breathing heavily, and his face was clouded by gloom. Maisie felt she would never forget the hatred in his scowl as he looked back towards her from the doorway.

The next second the key turned in the lock outside.

(To Be Continued)

SOUND AUCTION BRIDGE

By WILBUR C. WHITEHEAD

The World's Greatest Authority

HAND No. 233

♠ 9 2
♡ A K J
◇ Q J 6
♣ K J 10 9 2

♠ A Q J 10 6 5
♡ Q 10
◇ A 9 5
♣ A Q

♠ K 8 7
♡ 9 8 5 3 2
◇ K 8
♣ 5 4 3

South is the dealer. What is the proper bidding and play?

In the next issue Mr. Whitehead will explain the salient points in the bidding and play of the above hand. Fill out your own chart and compare it with his method.

These hands must not be bid or played "Double Dummy," i.e., as though all four hands were exposed.

Note—In recording the Auction, or the play, use "S" for Spades, "H" for Hearts, "D" for Diamonds, and "C" for Clubs. Use "NT" for No Trumps. "DBL" for double, "REDBL" for redouble.

THE PLAY

Tricks	South	West	North	East	Won by N S	Won by E W
1						
2						
3						
4						
5						
6						
7						
8						
9						
10						
11						
12						
13						
	Total Tricks Won					

(Bracket the card led to each trick)

Declarer Opponents

Point Score .....

Honor Score .....

THE BIDDING

South Bids	West Bids	North Bids	East Bids

Final Bid ..... Played by .....

Wednesday's Hand as Played by Mr. Whitehead

HAND No. 232

S—♠ A 6 5 4 3 ♡ A 5 ◇ 7 3 ♣ A Q 7 2
W—♠ K 9 7 ♡ 8 3 2 ◇ 9 8 5 4 ♣ 10 8 4
N—♠ 10 ♡ K Q J 10 7 6 4 ◇ A K ♣ J 9 3
E—♠ Q J 8 2 ♡ 9 ◇ Q J 10 6 2 ♣ K 6 5

The Correct Bidding and Play

THE PLAY

Bracketed card shows lead to each trick)

Tricks	South	West	North	East	Won by N S	Won by E W
1	D3	D4	DK	(DA)	/	
2	SA	S7	(S10)	S3	/	
3	(S9)	S9	H4	S2	/	
4	CQ	C4	(C3)	C5	/	
5	(S4)	SK	H6	S8	/	
6	HA	H2	(H7)	H9	/	
7	(S5)	D5	H10	SQ	/	
8	H5	H3	(HK)	D2	/	
9	C2	D6	(HQ)	D9	/	
10	D7	H8	(H3)	D10	/	
11	C7	D8	(DJ)	DJ	/	
12	CA	C8	(C9)	C6	/	
13	(S6)	C10	CJ	CK	/	
	Total Tricks Won				13	

Declarer Opponents

Point Score 56

Honor Score 150

THE BIDDING

South Bids	West Bids	North Bids	East Bids
1C	Pass	3H	Pass
Pass	Pass		

Final Bid ... 3H ..... Played by North

Salient Points of the Bidding

South makes an introductory bid of one Club, preferring it to Spades as an initial bid because of the lack of high honors in the Spade suit, and preferring it to No Trump, in spite of his three Aces, because of his worthless Diamond doubleton. North makes an improving bid in Hearts, and bids three to show his exceptional strength in the suit and discourage a possible denial by partner, intimating by his bid of three that should he bid two and his partner deny the suit he would be compelled to rebid to three.

Salient Points of the Play

Trick 2.—Before playing to Trick 2, Declarer studies the possibilities of the hand. He finds first, that game is secure. Second, that if he tries the Club finesse and it fails, because of West's holding the King, two tricks in the suit would nevertheless be established, assuring a Small Slam. Third, that if the Club finesse wins, a Grand Slam might be made either by dropping the King of Clubs on the second round, or by the establishment of a Spade trick in Dummy upon which a losing Club could be discarded from his own hand. As the chances are against the fall of the King of Clubs, Declarer determines to attempt the establishment of a Spade trick. Accordingly he leads his singleton ten of Spades.

Trick 4.—Declarer now attempts the Club finesse, prepared to take a Small Slam should it fail, or to continue with Spades for the establishment of a long Spade in Dummy should he finesse win.

Trick 7.—A Spade trick is established in Dummy's hand, assuring a Grand Slam, since Dummy holds the Ace of Clubs as a re-entry.

(Copyright, 1928, Republic Syndicate, Inc.)

NEW CLASS OF WORK IN WORLD

Sir William Bragg, Opening British Association Meeting, Discusses New Craftsmanship

GLASGOW, Sept. 6.—Sir William Bragg, making his first address as president of the British Association for Advancement of Science, yesterday told his distinglished audience that man has a soul. Dealing with scientific research, he said:

"A new class of worker is growing up among us, consisting of the men engaged in research associations and industrial research laboratories throughout the country. New applications of knowledge, new ideas, new processes, new machines, must always be in preparation. In the parks the gardeners are always nursing fresh plants to take the place of old, and preparing them for their useful time of flowering.

DEPOSED MAHARAJAH AGAIN IN DISGRACE

BOMBAY, Sept. 6.—The former Maharajah of Indore, husband of Nancy Miller, of Seattle, with loss of his throne because of an affair with one Indian dancing girl behind him, figures here in a sensational High Court appeal case over another beautiful Indian woman. The woman this time is Sowkabal Pandarinatio of Rajurkar, who is claiming damages of 94,000 rupees (about $28,000) from the former maharajah, alleging wrongful imprisonment, personal injury, misappropriation of her property and systematic cruelty by him both at Indore and Bombay.

She alleges that she and her daughter were decoyed from Bombay through his agents, with immoral design, both being ultimately confined at Indore for ten years, during which time her Bombay house was taken possession of by his agents and jewelry and furniture misappropriated.

The case originally came before Justice Dever in High Court, where, after the former maharajah had opposed the woman's application, the judge said it would be simply a denial of justice if the unfortunate woman, who was deprived of her liberty for ten years, should also lose her property. He used the phrase "without cause."

CANBERRA, Australia, Sept. 6—Hon. E. C. Page, Australian Finance Minister, submitted the budget to the House of Representatives Tuesday and revealed that the financial year closed with a deficit of about $13,000,000. No increase in taxation was proposed in order to liquidate the deficit, which the Government hopes to redeem by surplus revenue in the next and succeeding years. The gross debt of the Commonwealth is now $2,500,000,000.

Men's and Women's Fall Apparel

With Good Values in Children's Wear

Smart Silk and Wool Cardigans

Cardigans shown in all-over novelty pattern in black and white; made with seven-button fastening and neat fitting collars. Sizes 36 to 42. Each... **$6.90**

—Mantles, 1st Floor

Girls' Tunics and Gym Bloomers

Girls' Navy Blue English Serge Tunics, with round or square neck, three box pleats back and front, and finished with a belt or girdles. Sizes 6 to 14 years. Priced according to size and quality from ..... **$4.50** to **$8.50**

Girls' Navy Blue Serge Gym Bloomers, pleated from a band at the waist and finished with elastic at the knees. Sizes 11 to 14 years. A pair **$2.95**

Another line of Serge Gym Bloomers, in sizes 11 to 14 years. A pair **$2.50**

Navy Serge Bloomers, with elastic at waist and knee. Sizes 6 to 10 years. A pair **$1.25**

—Children's Wear, 1st Floor

Babywear

Three-Piece Sets, consisting of plain or brushed wool caps, sweaters and panties. Very cosy and warm, and shown in lovely shades. From, each **$3.95**

All-Pure Wool Honeycomb Shawls, large size and neatly fringed. Each **$2.98**

—1st Floor

A New Shipment of

Little Women's Dresses

Undeniably smart in line, these Afternoon Frocks of crystal crepe, flat and georgette crepe are designed to suit the shorter figure. They are made with a snug-fitting hipline, long close-fitting sleeves, and pleats, tucks or banding; smartly trimmed with colorful buttons, embroidery and faggoting. In popular Fall shades of maroon, beaver, seal, honey-brown, red-brown, copper, cinnamon, rose, bright blue, navy blue and black. Sizes 16½ to 48½. Priced from ..... **$18.90** to **$27.90**

—Mantles, 1st Floor

Smart Silks for Autumn

38-Inch Silk Georgette, in an extra heavy weight. Shown in flesh, sunset, pink, white and almond. A yard **$2.50**

36-Inch Silk Taffeta, in a good wearing quality in all popular shades. A yard **$1.98**

40-Inch Heavy Flat Crepe, in a wonderful wearing quality. In black, navy and white. A yard **$5.50**

38-Inch Silk Faille, in black and navy, suitable for dresses. A yard **$4.25**

—Main Floor

Children's Hosiery

Children's Fine Ribbed All-Wool Hose, long style, in shades of French nude, camel, brown, fawn, black and white.

Sizes 5 to 5½. A pair ..... **50¢**

Sizes 6 to 7½. A pair ..... **65¢**

Sizes 8 to 10. A pair ..... **79¢**

Children's Silk and Lisle Golf Hose in plain or check designs, with turnover tops. In bran, biscuit, moonlight, camel, sunset, blush and white. A pair ..... **65¢**

Children's Lisle Three-Quarter Hose, with turnover tops. In sand, log cabin, champagne, slate, black and white. A pair ..... **79¢**

All-Wool Golf Hose, with turnover tops of contrasting shades. Medium weight for girls and heavier for boys. Pair, **79¢**

Misses' Silk and Wool Hose, long style, with hemmed tops, well spliced heels and toes. Shown in popular colors. Pair, **89¢**

Children's All-Wool Golf Hose, in ribbed or diamond check effects, with attractive turnover tops. Shown in popular colors. A pair ..... **98¢**

Children's All-Wool Golf Hose of the best English and Canadian makes. A pair ..... **$1.25** and **$1.50**

—Children's Shoes, 1st Floor

A Big Special in Flannelette Sheets

500 Pairs of All-White Flannelette Sheets, extra long and wide and whipped singly. Slightly imperfect. Size 80 x 90. Regular $3.75 a pair, for **$2.75**

—Staple Dept., Main Floor

Women's Smart Oxfords for Fall

Oxfords in tan calf, black patent and gunmetal calf, in smart new designs, with medium and Cuban heels, combination fittings and welted soles. Price, a pair **$7.00**

Open Tie Oxfords with welted soles and Cuban heels. In patent, tan calf and black kid. All widths, with a narrow heel fitting. A pair **$7.00**

—Women's Shoes, 1st Floor

Royal Worcester Girdles $2.50 Each

Silk Brocade Girdles, suitable for young girls or women of very slender figure. Made with the new long back and elastic insets in the hips, and lightly boned. Each, **$2.50**

—Corsets, 1st Floor

Very Smart Matrons' Hats $6.95 Each

A new life of Hats for the matron just received; designed in becoming styles, with medium-size brims and large head sizes.

These Hats are made from the best quality Skinner's satin and lustrous velvet, in attractive combinations. In plain and two-tone effects in grey, navy blue, sand, purple, brown, Spanish wine and black. Each **$6.95**

—Millinery, 1st Floor

Rayon Silk Lingerie

Rayon Silk Bed Jackets, very attractive, in delicate shades of Nile, coral, peach, apricot and pink, with wide lace trimming. Each **$1.98**

Lace-Trimmed Slips of good quality rayon silk, in opera top style. Shown in peach, sweet pea, Nile, blue, white and maize. Each **$1.98**

Combination Sets of Brassiere and Bloomers combined; made of good quality rayon, with lace-trimmed tops and side fastening. In mauve, peach, Nile and coral **$2.75**

—Whitewear, 1st Floor

Fall Overcoats

Styled for the Young Man and the More Conservative

The early chill of Fall in the air makes you think of the new overcoat you must buy. We suggest one of all-wool, imported English chinchilla in either single or double-breasted styles, half satin lined and shown with a velvet or self collar. Very smart, in a navy blue that will not fade. Each—

$27.50

—Men's Clothing, Main Floor

Women's Silk House Frocks, $3.75 Each

Women's Knit Silk Dresses, suitable for wear around the house. These dresses launder beautifully and are easily ironed. They always look fresh and dainty, in lovely shades of pink, peach, mauve, Nile, rose, blue, canary, orchid and white. Each **$3.75**

—Bargain Highway, Lower Main Floor

Men's and Young Men's Smart, Dressy Caps for Fall

We now have a complete line of our new Fall Caps—Caps for everyone, in the style and color preferred. These include the following well-known makes: Wolfe, G. & C., Eastern, Renfrew and Victoria Caps. A very good selection, priced from ..... **$2.50** to **$4.00**

—Men's Hats, Main Floor

125 Men's Fine Negligee Shirts, $1.00 Each

Broken lines and sizes in Men's Fine Negligee Shirts, consisting of percales and woven zephyrs in light stripes on a white ground. Sizes 14, 14½, 16, 16½, 17 and 17½. Plain Broadcloths in white or cream only. Sizes 17 and 17½. Special, each **$1.00**

Men's Outing Shirts of plain cream broadcloth, with collar attached. Sizes 14, 15 and 16½ only. Each **$1.50**

Men's Percale Shirts, blue stripe on a white ground. Sizes 14, 14½, 15 and 17 only. Each **$1.50**

Piccadilly Brand Broadcloth Shirts, tailored to fit and guaranteed. Plain blue or light stripes on a white ground, with two collars to match. Each **$2.25**

Men's English Oxford Flaxman Shirts for hard wear; pull-over style with neckband or collar attached. Shown in light stripes on a white ground; a few with dark stripes. Each **$2.35**

—Men's Furnishings, Main Floor

DAVID SPENCER LIMITED

Store Hours: 9 A.M. to 6 P.M.; Wednesday, 1 P.M.; Saturday, 6 P.M.